





MG HOTEL SUPPLIES UAE

+971 56 199 8131

elias.a@mghotelsupplies.com

[mg_supplies.uae](https://www.instagram.com/mg_supplies.uae)

MAGE BOX	001
FOOD & BEVERAGE	015
FLEX	017
Deluxe lite	031
Deluxe	059
Mini Station	069
Modular System	075
Side Station	089
Transportation Trolley	093
COFFEE BREAK	097
DNA Mobile Bar System	099
Cocktail table	117
Mobile Display	125
Coffee Cabinet	129
Nesting Table	135
SERVICE TROLLEY	145
ROOM	167
Alpha Housekeeping System	169
Smart	193
Terse	197
Vincent	201
Room Service Trolley	203
Linen Cart	205
FRONT HOUSE	207
Lobby Cart	209
Stanchion	213
Ash Bin	215
Signage Stand	219
BANQUET	221
Banquet Chair	223
Meeting Table	231
Banquet Table	233
Partition	241
Podium	243

MAGE BOX

It is more than a box, it's a coffee cabinet, a bar, a display and you can use it as an accessory for Deluxe Lite or DNA Bar. Actually, try as much as you can and have fun!



MAGE BOX

- 2 doors cabinet, front and side doors
- Open space display, detachable panels
- Hidden design on the back for panels
- High mobility



Mage Box

CODE : M80000

SIZE : L2000×W800×H800mm

L78.74"×W31.50"×H31.50"

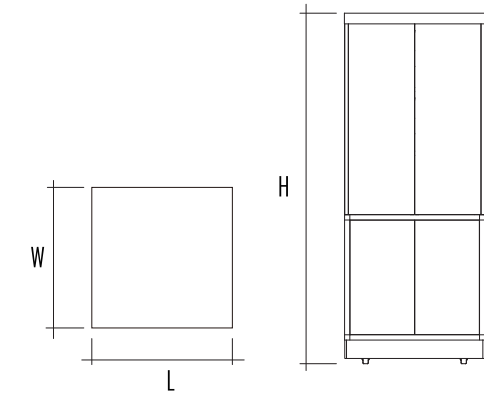

Folding Demonstration

Step 1

Take off front panel



Step 2

Take off side panel



Step 3

Hide the panel on the back

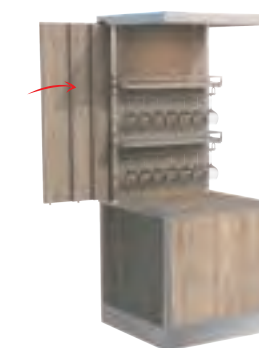

Done



MAGE BOX-COFFEE CABINET



MAGE BOX



Rack-S Bar Rack

CODE : MBA0100
 SIZE : L670×W270×H310mm
 L26.38"×W10.63"×H12.20"

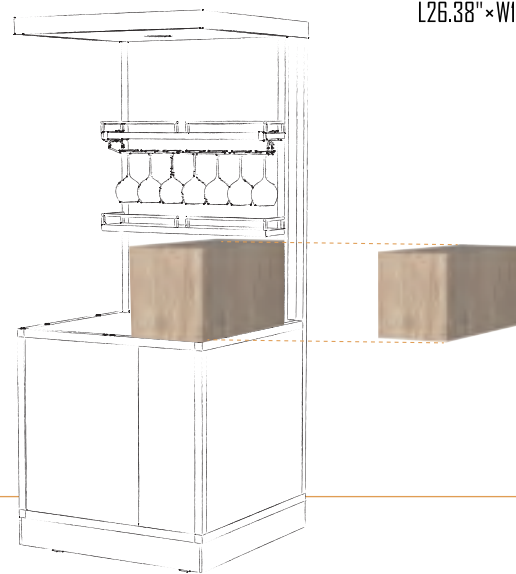

Accessories



Coffee Rack

Rack-L Coffee Rack

CODE : MBA0200
 SIZE : L750×W670×H250mm
 L29.53"×W26.38"×H9.84"

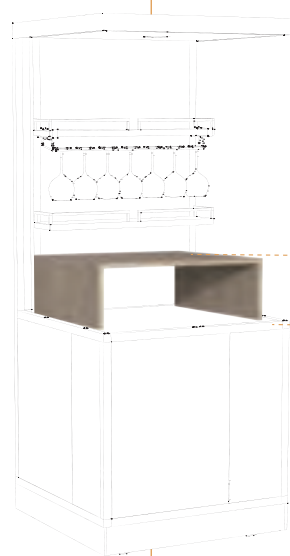

Glass Rack

CODE : MBA0300
 SIZE : L694×W150×H60mm
 L27.32"×W5.91"×H2.36"



Bottle Rack

CODE : MBA0400
 SIZE : L690×W150×H60mm
 L27.17"×W5.91"×H2.36"



MAGE BOX-DISPLAY



MAGE BOX

Mage Box Setting Up Demonstration

Mage Box + Buffet Station

Straight Line

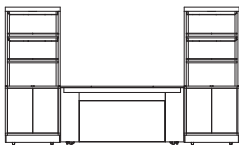

Front View

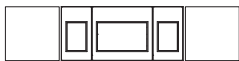

Top View

- Deluxe Lite × 1
- Mage Box × 2

Back Bar

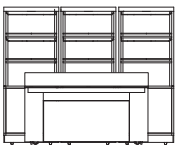

Front View



Top View

- Deluxe Lite × 1
- Bar Modular × 1
- Mage Box × 3

Island

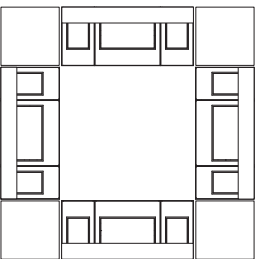

Top View

- Deluxe Lite × 4
- Bar Modular × 4
- Mage Box × 4

Mage Box + DNA System

Arch Line

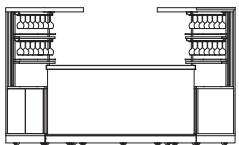

Front View



Top View

- Quarter Bar × 1
- Mage Box × 2

Straight Line

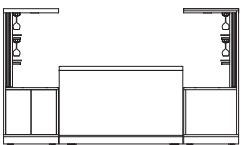

Front View



Top View

- Straight Bar × 1
- Mage Box × 2

U Line

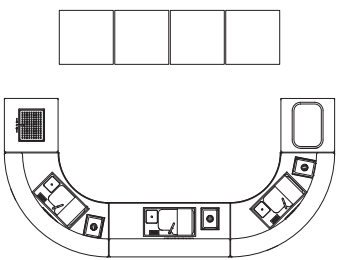

Top View

- Quarter Bar × 2
- Straight Bar × 1
- Mage Box × 4
- Side bar × 2

MAGE BOX-BACK BAR



F O O D & B E V E R A G E

FLEX

FLEX offers more possibilities in today's living cooking. Portability and convenience of FLEX are perfectly suited for high-overturn banqueting and large exhibitions. With that, no limited by the venue and no longer requiring too much time to set up, FLEX is the game changer.



DELUXE

As TC signature product, Deluxe is not only chef's first choice, but also the matrix for all TC buffet stations. The unique durability and stable performance of Deluxe is contributed by the steel body and the swing design.



DELUXE Lite

The very first idea came to us when designing Deluxe Lite is making it as multipurpose as we can. We found out a lot of mobile stations are not easily maneuver. High mobility built our very first design idea of Deluxe Lite. By partly using aluminum in this station body, Deluxe Lite achieved a good balance point between stability and maneuverability. It perfectly present most features of Deluxe while keep its own personality.

MINI STATION

Change means we see the world in different perspective, change also challenge the world to accept new ideas. As we build up MINI Station, we face this challenge frequently. MINI Station perfectly match all TC Stations, we invite you to join us for the journey of change.

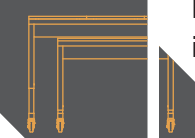
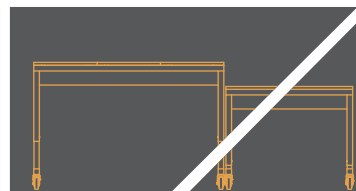

MOBILE STATION COLLECTION

As an agitator, designer, and theorist, TC work fearlessly to explore the boundary between creativity and adaptability.

From kitchen to ballroom, live cooking to catering, we are inspired by the idea of providing mobile F&B service with food trucks and buffet stations.

After 5 years and thousands of testing, we present you our TC Mobile Station Collection-Deluxe, Deluxe Lite, FLEX and MINI Station.



FLEX

DELUXE LITE

DELUXE LITE
+
Bar Modular



DELUXE

MINI Station

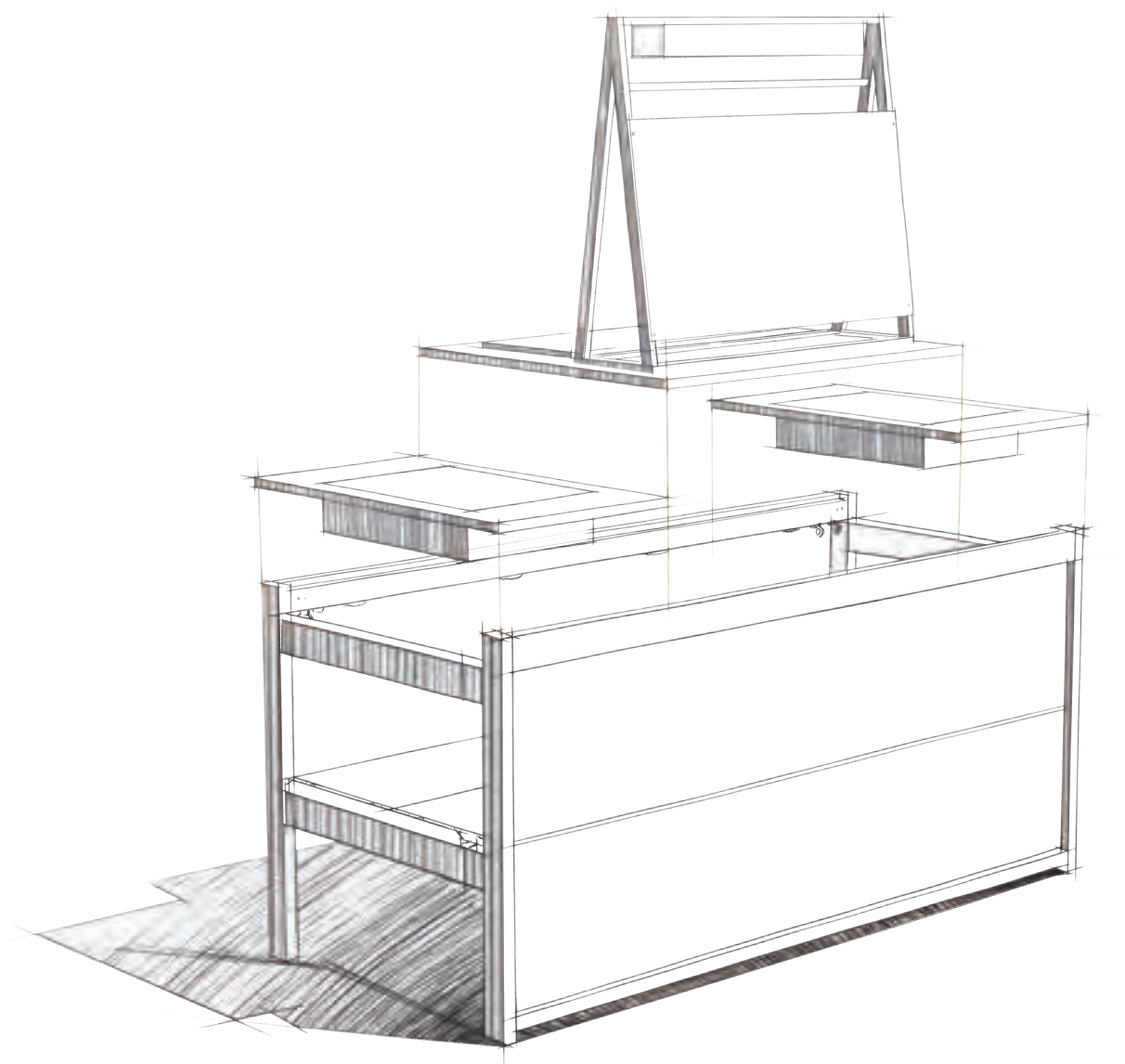

FILEX

FLEX

Game Changer

FLEX offers more possibilities in today's living cooking. Portability and convenience of FLEX are perfectly suited for high-overturn banqueting and large exhibitions.

With that, no limited by the venue and no longer requiring too much time to set up, FLEX is the game changer.



Aluminum options

 Anodized Aluminum Silver

Laminate options

 WWND7

FLEX

Grace of Lightness



100% Anodized aluminum alloy frame

Anodized Aluminum Frame is 66% lighter than #304 stainless steel frame.

Premium laminate

Certified by Greenguard, Leed, FSC etc., heat and scuff resistance with unique decorative surface that offers various stone and woodgrain patterns in a wide attractive range of finishes

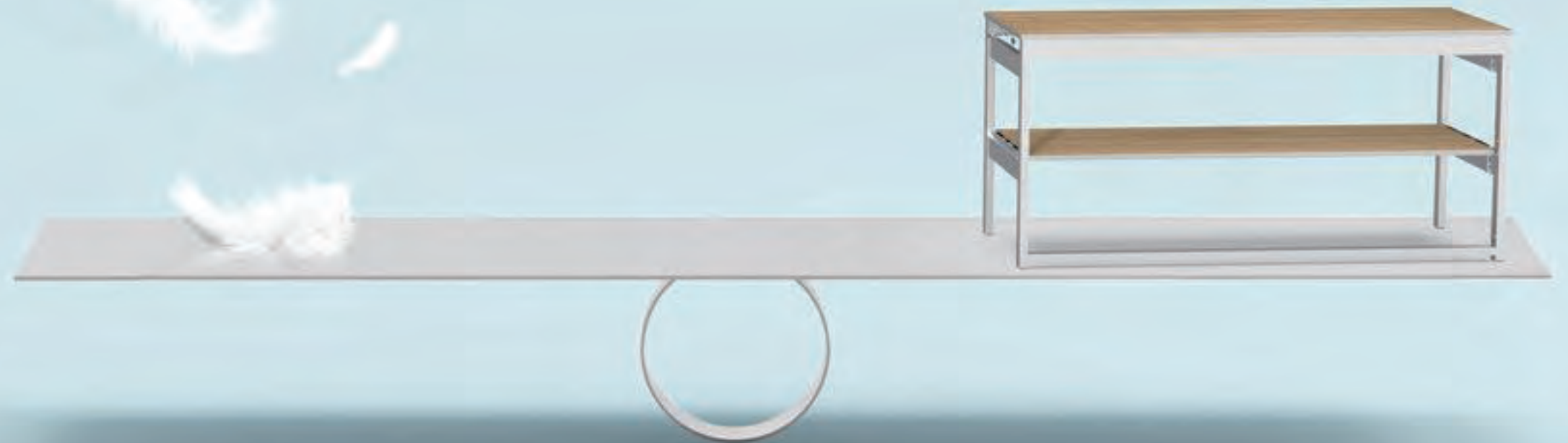

Anti-rust
Anti-corrosion



Light-weight



Scratch
resistance



Weatherproof



Heatproof



Durable

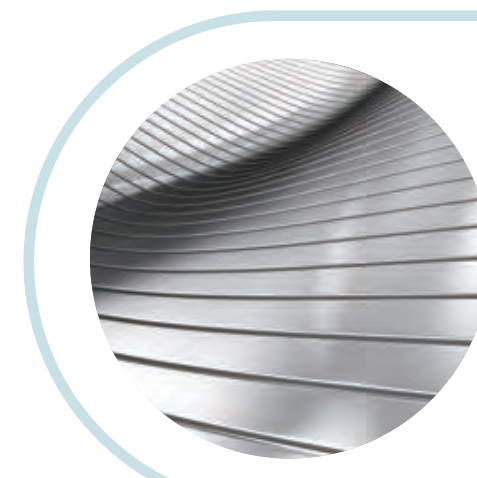

Anodized aluminum alloy frame is 66% lighter than #304 stainless steel frame.

ρ AL Alloy = 2.7g/cm³
 ρ S/S = 7.93g/cm³



Anodized Aluminum Silver



Anodized Aluminum Rosegold



Anodized Aluminum Brown



Anodized Aluminum Black

Safety Circuit Design

Sliding bar based on the same design of Deluxe lite power bar plus sliding function. It designed to eliminate all potential hazards by using high power cooking devices and minimizing maintenance and repair cost. Built-in 4 individual electrical supply sets include weatherproof and dust-tight 10A universal socket with overload circuit breaker and aviation connector plug in each set.

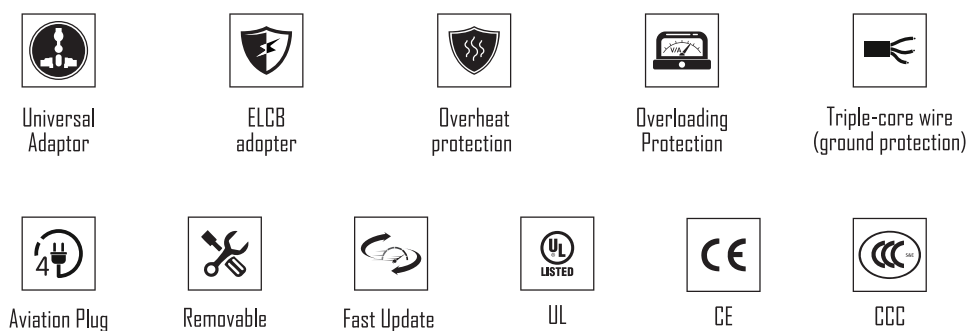
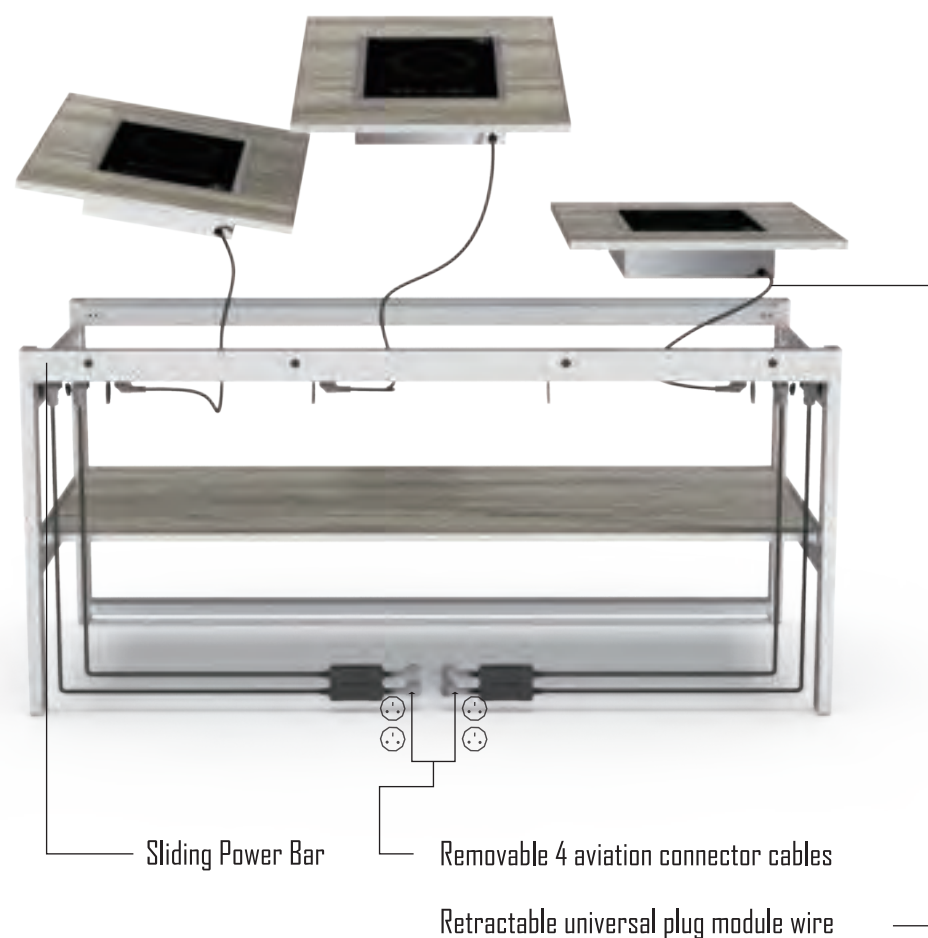

Best Efficiency

Easy to assemble in ONE minute by ONE person and also easy to use by reducing daily operational errors.

Sliding Power Bar

-The bar integrated all the electrical parts, could be easily sliding in and out smoothly for quick station setup and knock down.



Swing Folding

-Folded unit saves 81% space less than fully assembled unit.

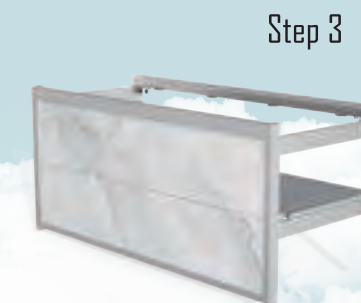

FLEX

Multi-Purpose

Functional Panel

Functional panels are designed to be the dish rack or to be the front panel. Variety combinations fulfill various set up requirements.

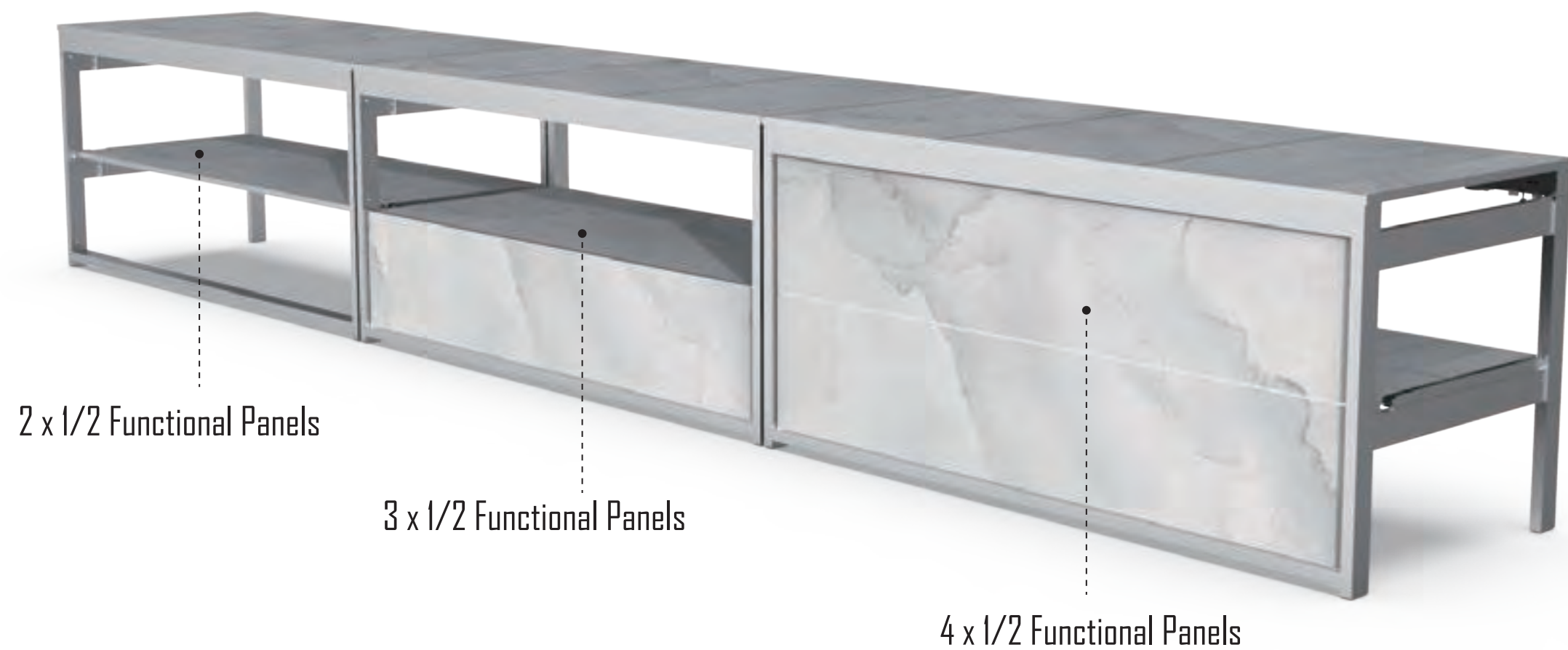



Frame & Laminate



- Frame: Anodized Aluminum Black
AL-BLK06
- Laminate: DWN01



- Frame: Anodized Aluminum Silver
AL-S01
- Laminate: DWN10

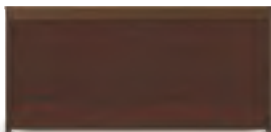

- Frame: Anodized Aluminum Brown
AL-BRN05
- Laminate: DWN06



- Frame: Anodized Aluminum Rosegold
AL-G02
- Laminate: DWN12

Laser Cutting



FPLC01



FPLC03



FPLC19



FPLC05

Front Panel

1697×652mm
66.81"×25.67"

1697×326mm
66.81"×12.83"



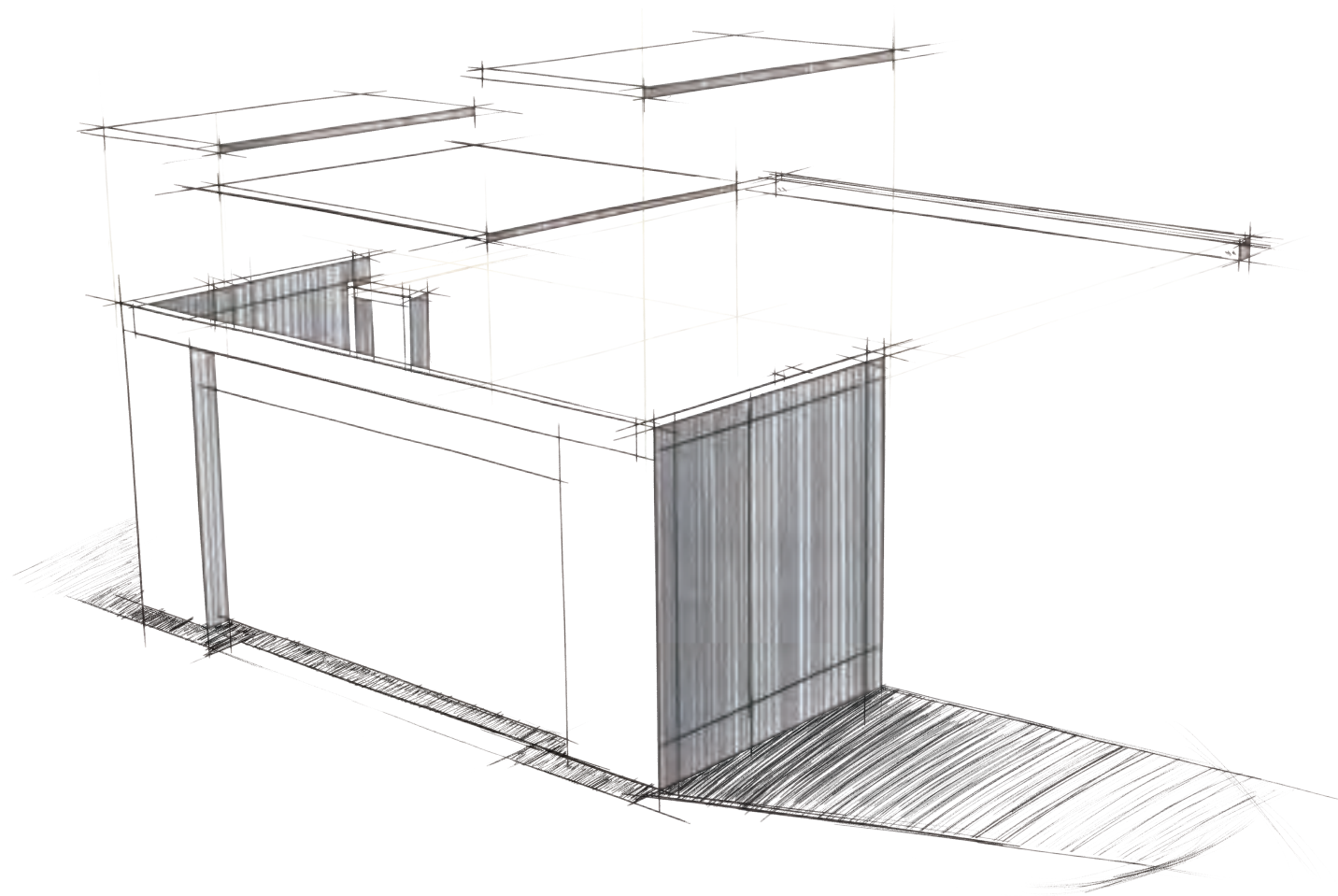

DELUXE *LITE*

DELUXE *LITE*
Crossover Master

Contemporary

The very first idea came to us when designing Deluxe Lite is making it as multipurpose as we can. We found out a lot of mobile stations are not easily maneuver.
High mobility built our very first design idea of Deluxe Lite. By partly using aluminum in this station body, Deluxe Lite achieved a good balance piont between stability and maneuverability. It perfectly present most features of Deluxe while keep its own personality.



Aluminum options
 Anodized Aluminum Black

Laminate options
 FSG01

Multipurpose

By taking maximum advantage of the high mobility and modular system, this station is made for outdoor catering and indoor events. It will help create more F&B revenue without any limitation.



DELUXE LITE



Applicable to
Different Scenarios



035

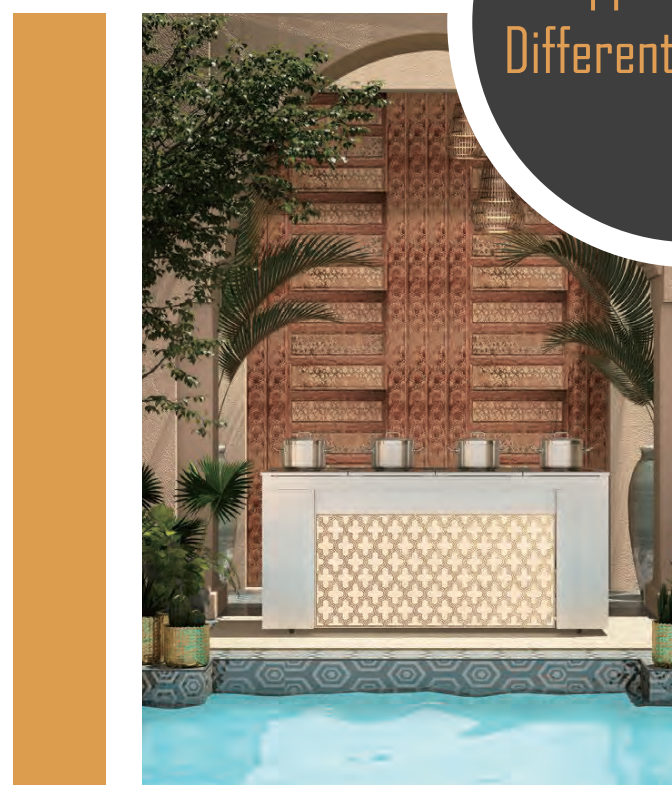
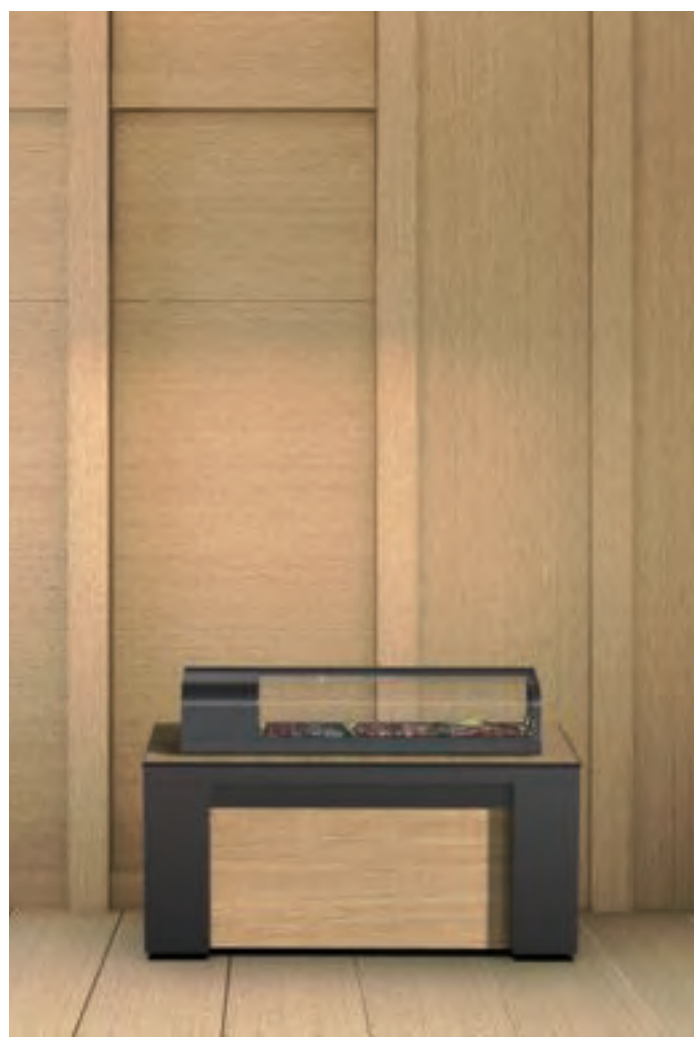

036

Cost Efficiency

Built in side panels, dish rack and 6 invisible castors, all of those are designed to achieve cost efficiency based on our ONE design philosophy. No need to purchase any other accessories for daily operation.

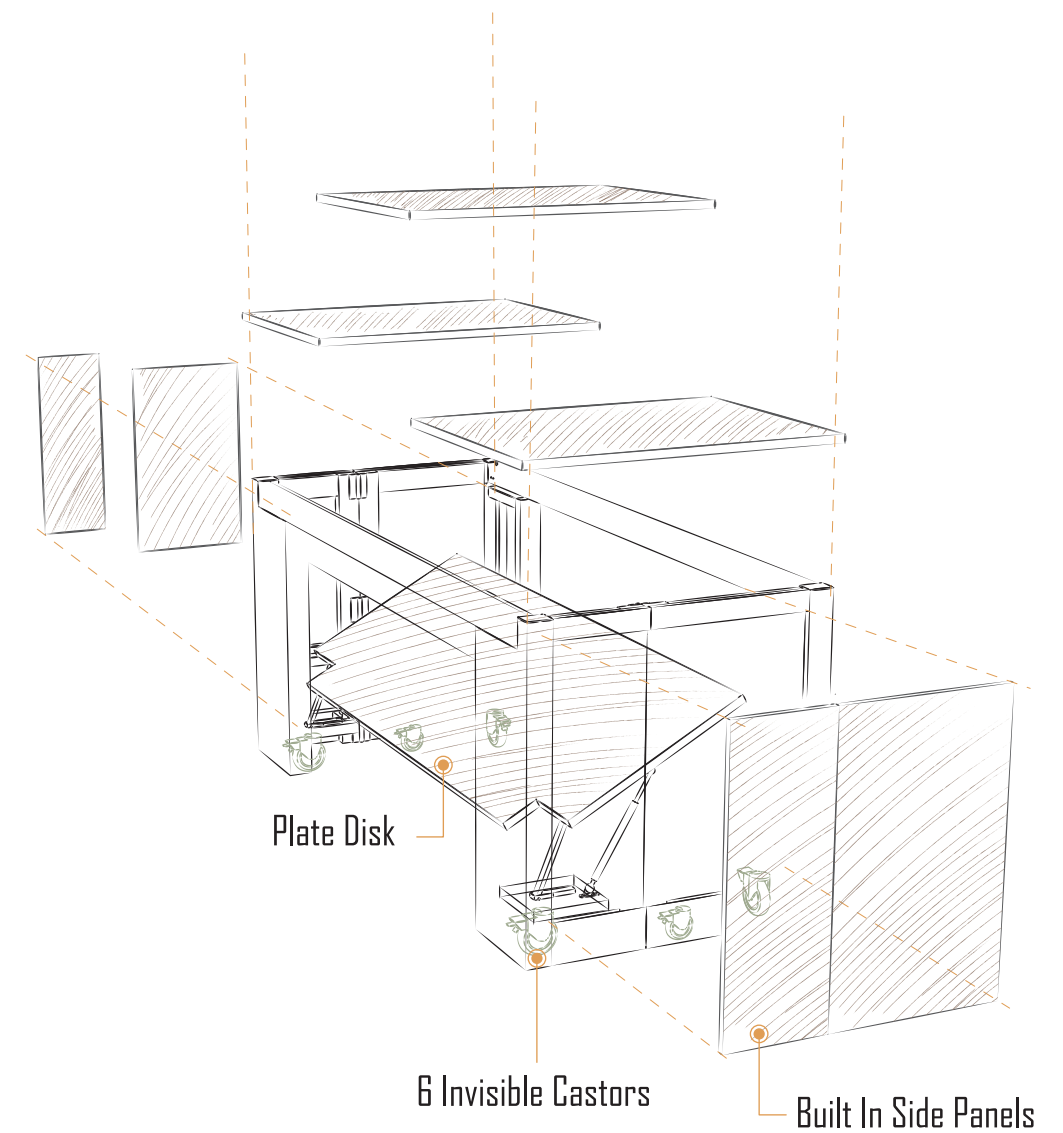

Built To Last

Weatherproof Material

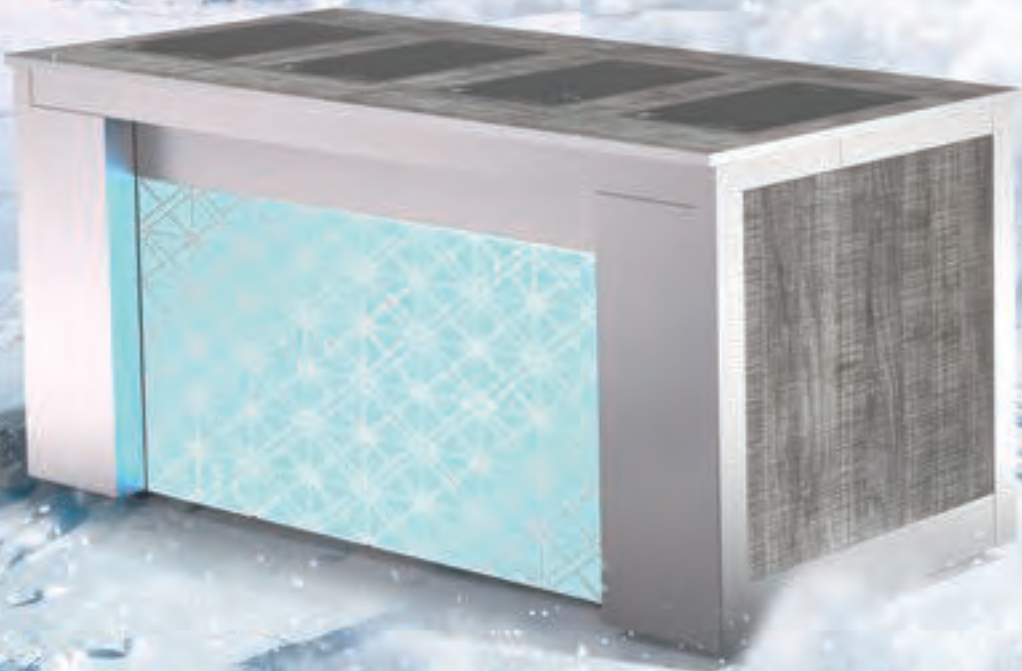

DELUXE LITE

Anodized aluminum alloy frame



Anti-rust
Anti-corrosion



Light-weight



Scratch
resistance

With the most durable surface finishes, this frame is anti-rust, scratch resistance and aesthetic appearance while 66% lighter than stainless steel .

Water resistant plywood body



Weatherproof



Heatproof



Durable

Compacted solid wood with high-quality waterproof glue, that well balanced in weight and strength, we use this material to build mobile station and modules body.

Premium laminate



Certified by Greenguard, Leed, FSC etc., heat and scuff resistance with unique decorative surface that offers various stone and woodgrain patterns in a wide attractive range of finishes.

Frame Weight



DELUXE LITE

High Mobility

6 built-in synthetic rubber swivel wheels, they are quiet, heavy duty, non-marking and resistant to cleaning chemicals, floor polishes, oil, grease, solvents, and water. Offer excellent weight support and floor protection.



4x3" Castors



2x2" Castors



2 Swivel Castors
With Brakes



Anti-rust
Anti-corrosion



Non-marking

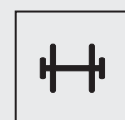

Heavy Duty



Quiet



EP

6 built-in synthetic rubber swivel wheels

DELUXE LITE



2

3

4

ONE person, 3 steps, Easy set up

Folding Demonstration

Step 1 Detach Module Tops

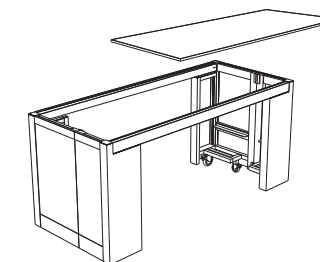

Step 2 Remove Power Bar

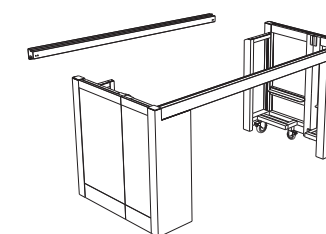

Step 3 Swing Folding

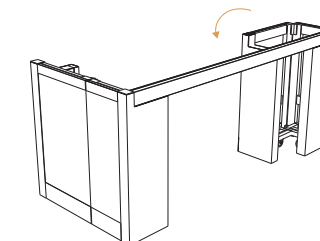

Done Lock & go

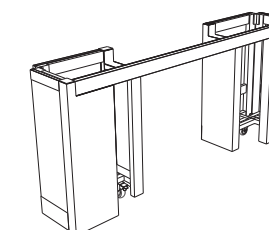

DELUXE LITE



Space Saver

Folding Wings Design, ideal for small storage outlets, boutique hotels and small restaurants, save 57% rooms than assembled unit.

DELUXE LITE

Retractable universal plug module wire

Removable 4 aviation connector cables

Overall Protection of Electrical Safety

Removable Power Bar



Current
Division



4 aviation
cables



Removable



Fast Update

This bar is designed to eliminate all potential hazards in using high power cooking devices and minimizing maintenance and repair cost. Built-in 4 individual electrical supply sets include weatherproof and dust-tight 10A universal socket with overload circuit breaker and aviation connector plug in each set.

Removable 4 aviation connector plugs

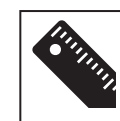

Length



Temperature
Range



Triple-core wire
(ground protection)



UL



CE



CCC

1.5m /5' long, certified by UL/CE/CCC, screw-lock structure, Ø1.5-2.5mm triple-core wire, impact resistance, safe use in harsh environment (-40℃--75℃/-40oF--167oF). One side connect to the bar, another side connect to ELCB adopter.

ELCB adopter



Universal
Adaptor



ELCB
adopter



Overheat
protection



Overloading
Protection

10A/16A Earth-leakage circuit breaker are added extra protection against the risk of electric shock. It instantly cuts the power in the event of an earth connection leakage.

Color Selection

Color is the initial impression of each product. The visual texture largely determine our feeling of products. Sometimes aesthetic is under the light and reflection. By choosing different panel colors, textured finishes and different frames, you can give each mobile station its own character.

Frame



Anodized Aluminum Silver
AL-S01



Anodized Aluminum Rosegold
AL-G02



Anodized Aluminum Brown
AL-BR05



Anodized Aluminum Black
AL-BLK06

Laminate



DWN12



632INT



DWN01



WWND6



FWN14



WWND4



WMT01



DWN10



Size : 1300 × 600mm (51.18" × 23.62")

Front Panel-Laser Cutting



DELUXE LITE



Size: 1300 × 600mm (51.18" × 23.62")



FPLC01



FPLC03



FPLC02



FPLC04



FPLC05



FPLC06

Front Panel-Artistic Painting



DELUXE LITE



Size: 1300 × 600mm (51.18" × 23.62")





DELUXE *LITE*

Front Panel-Customized Design

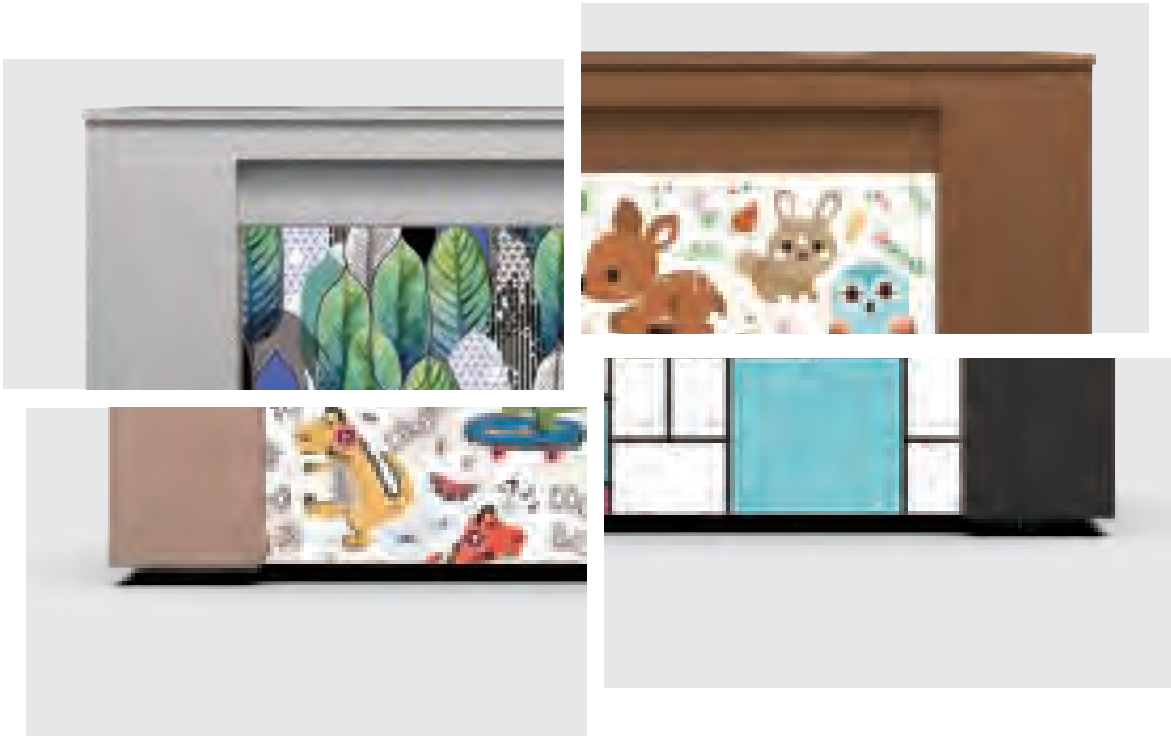

Size: 1300 × 600mm (51.18" × 23.62")

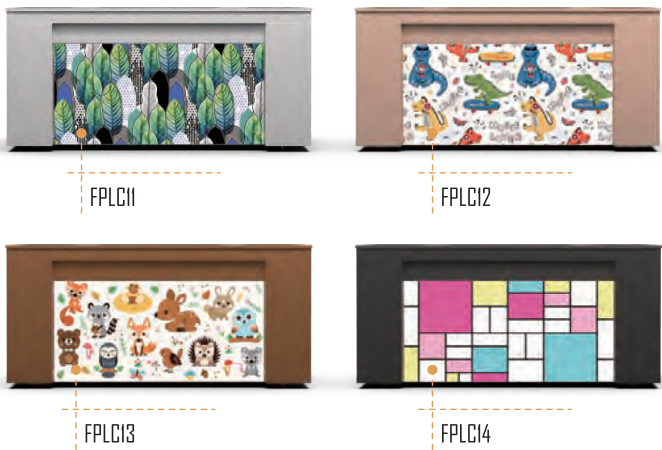



FPLC11

FPLC12

FPLC13

FPLC14

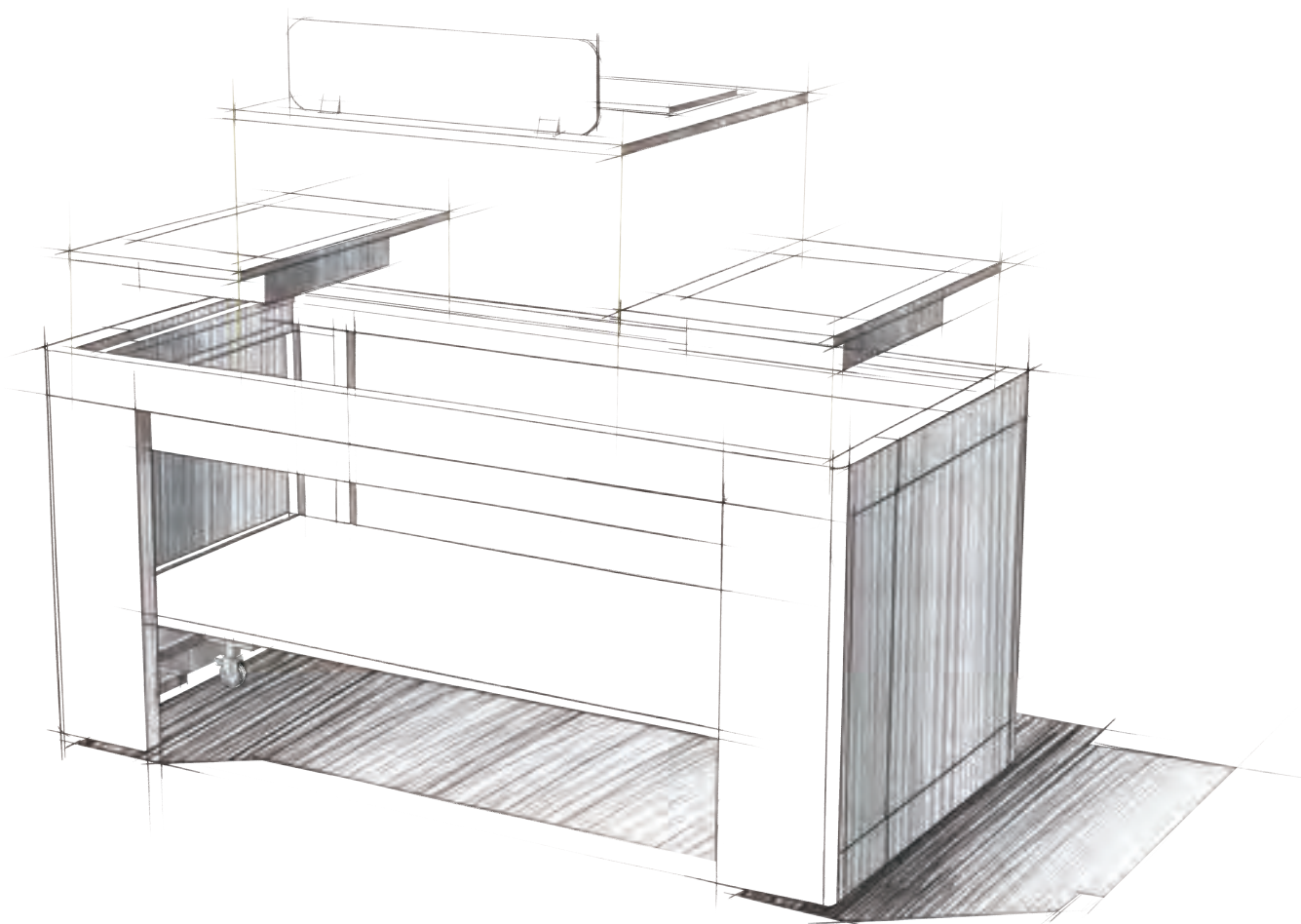

DELUXE

DELUXE

The Unique One

As TC signature product, Deluxe is not only chef's first choice, but also the matrix for all TC buffet stations. The unique durability and stable performance of Deluxe is contributed by the steel body and the swing design.

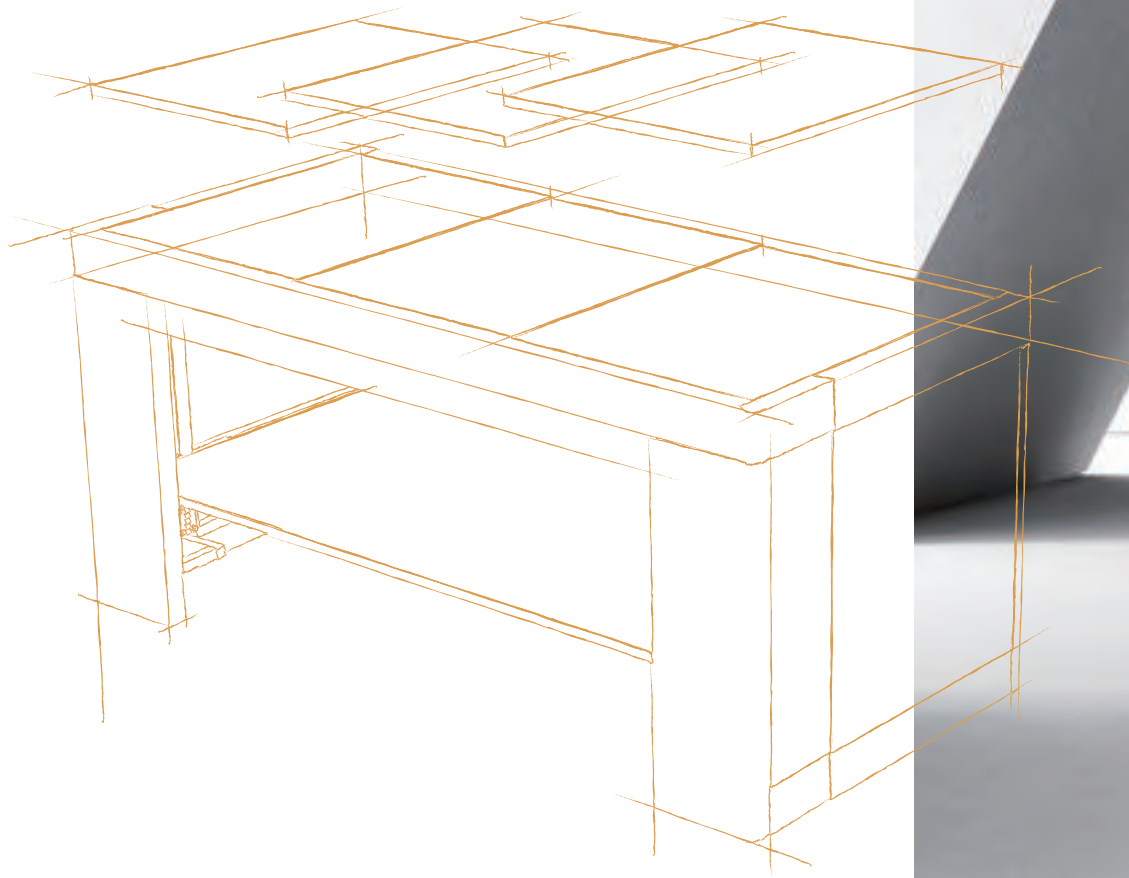

BALLROOM
ADD

Outlets

5" Castors

4 Swivel Castors

2 Swivel Castors
With Brakes

117kg

Frame Weight

Stainless steel options



Brushed S/S
SSB



Brushed S/S-Rose Gold Electroplated
SSB-ERG

Laminate options



WWN06



DWN10



DWN01

BORA BORA

DELUXE





Stainless steel options

 Metal Powder Spraying-Anthracite

Laminate options

 Natural Teak FWN14

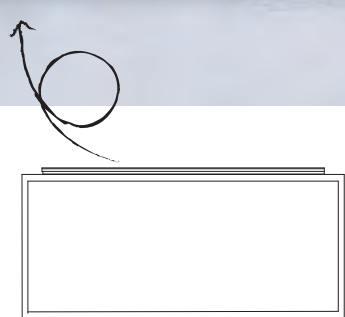

LED Front Panel
(1/1 Unit)

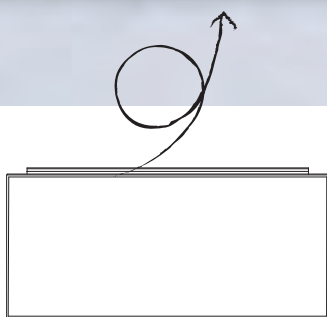

Laminate Front Panel
(1/1 unit)

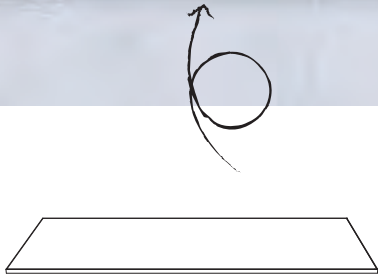
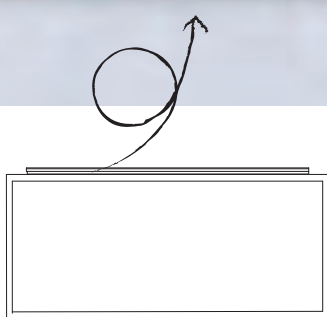

Plate shelving



LED Front Panel
(1/1 Unit)

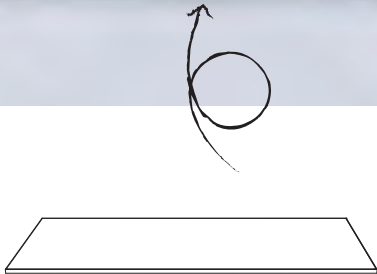
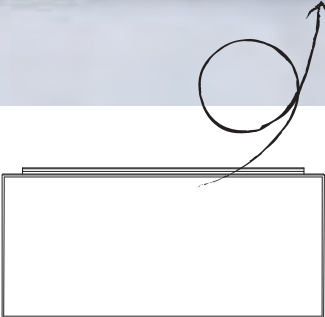
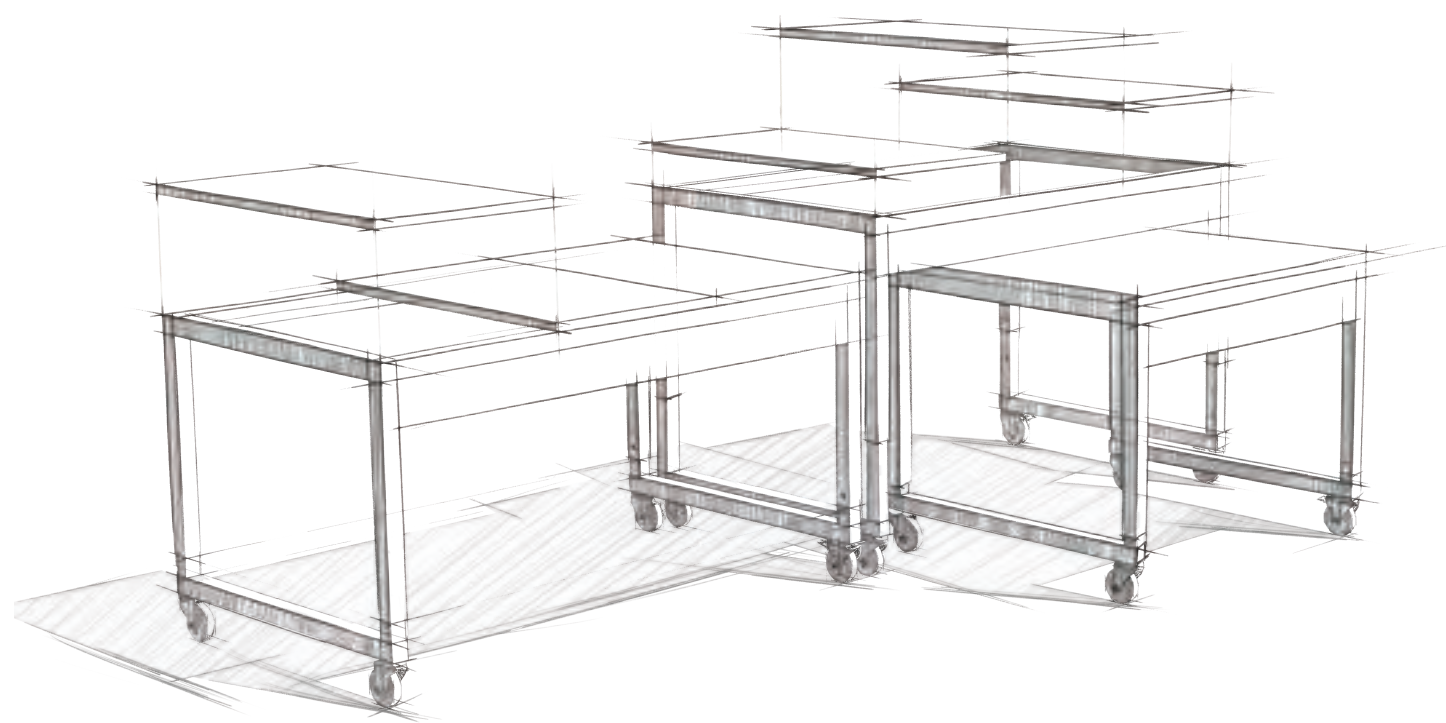

Plate shelving



Laminate Front Panel
(1/1 unit)



MINI STATION

MINI STATION

Change is IN

Change means we see the world in different perspective, change also challenge the world to accept new ideas. As we build up MINI Station, we face this challenge frequently.

MINI Station perfectly match all TC Stations , we invite you to join us for the journey of change.



Power Bar-Mini



Removable Bar ——Built-in 2 individual electrical supply sets include weatherproof and dust-tight 10A universal socket with overload circuit breaker and aviation connector plug in each set.

Removable 2 aviation connector plugs——1.5m /5' long, certified by UL/CE/CCC, screw-lock structure, Ø1.5-2.5mm triple-core wire, impact resistance, safe use in harsh environment (-40oC--75oC/-40oF--167oF). One side connect to the bar, another side connect to ELCB adopter.

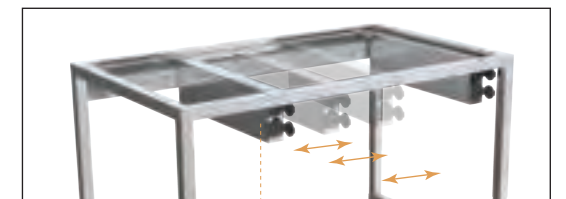

Removable MINI Power Bar

ELCB adopter——10A/16A Earth-leakage circuit breaker are added extra protection against the risk of electric shock. It instantly cuts the power in the event of an earth connection leakage.



ELCB adopter

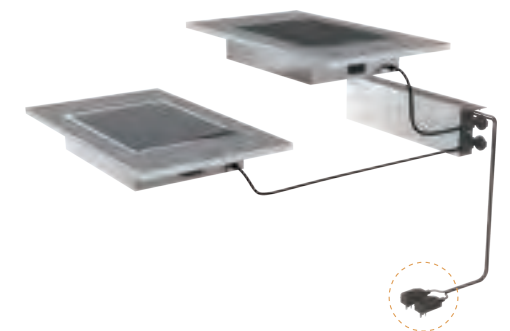

Universal Adaptor

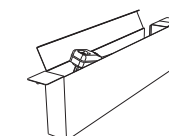

Storage room for cables

MINI STATION

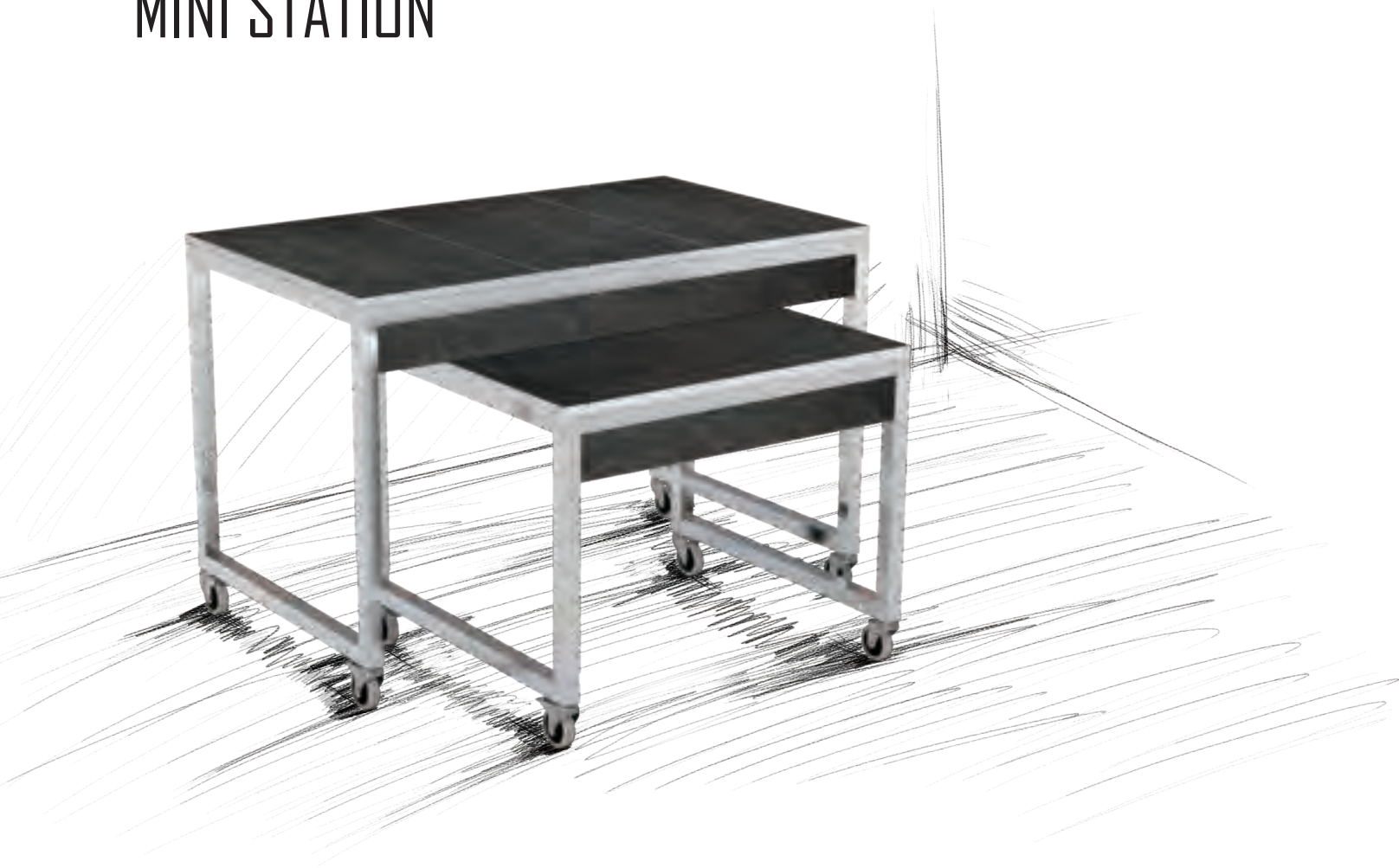

- Nesting design
- High mobility with castors
- Interchangeable module tops
- Compatible with modular system
- Adjustable height

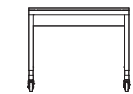

CODE

SIZE

MN00000L

L1350×W800×H900mm
L53.15"×W31.50"×H35.43"

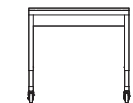

MN00000L

L1350×W800×H850mm
L53.15"×W31.50"×H33.46"

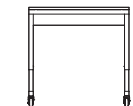

MN00000L

L1350×W800×H750mm
L53.15"×W31.50"×H29.53"



CODE

SIZE

MN00000S

L900×W800×H900mm
L35.43"×W31.50"×H35.43"

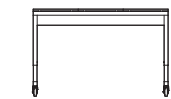

MN00000S

L900×W800×H850mm
L35.43"×W31.50"×H33.46"

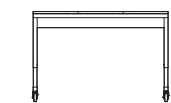

MN00000S

L900×W800×H750mm
L35.43"×W31.50"×H29.53"

Modular System

Thinking out of the box

We searched for a way to break through the boundaries of functional extension in F&B equipment, which could achieve cost efficiency and creativity freedom for chefs. The answer we found is this Modular System.



Cost Efficiency

Overall Protection

Easy Maintenance

- Refrigeration
- Induction
- Ohmic Heating
- Cassette Stove
- Boiler
- Heat Lamp
- LED Lighting System
- Power Plug
- Exhaust Fan
- Swivel castors with brake
- Square
- Fan-shaped

Modular System

Bar Counter Module

It is easy to change the station to be a bar, just put the bar counter module on.

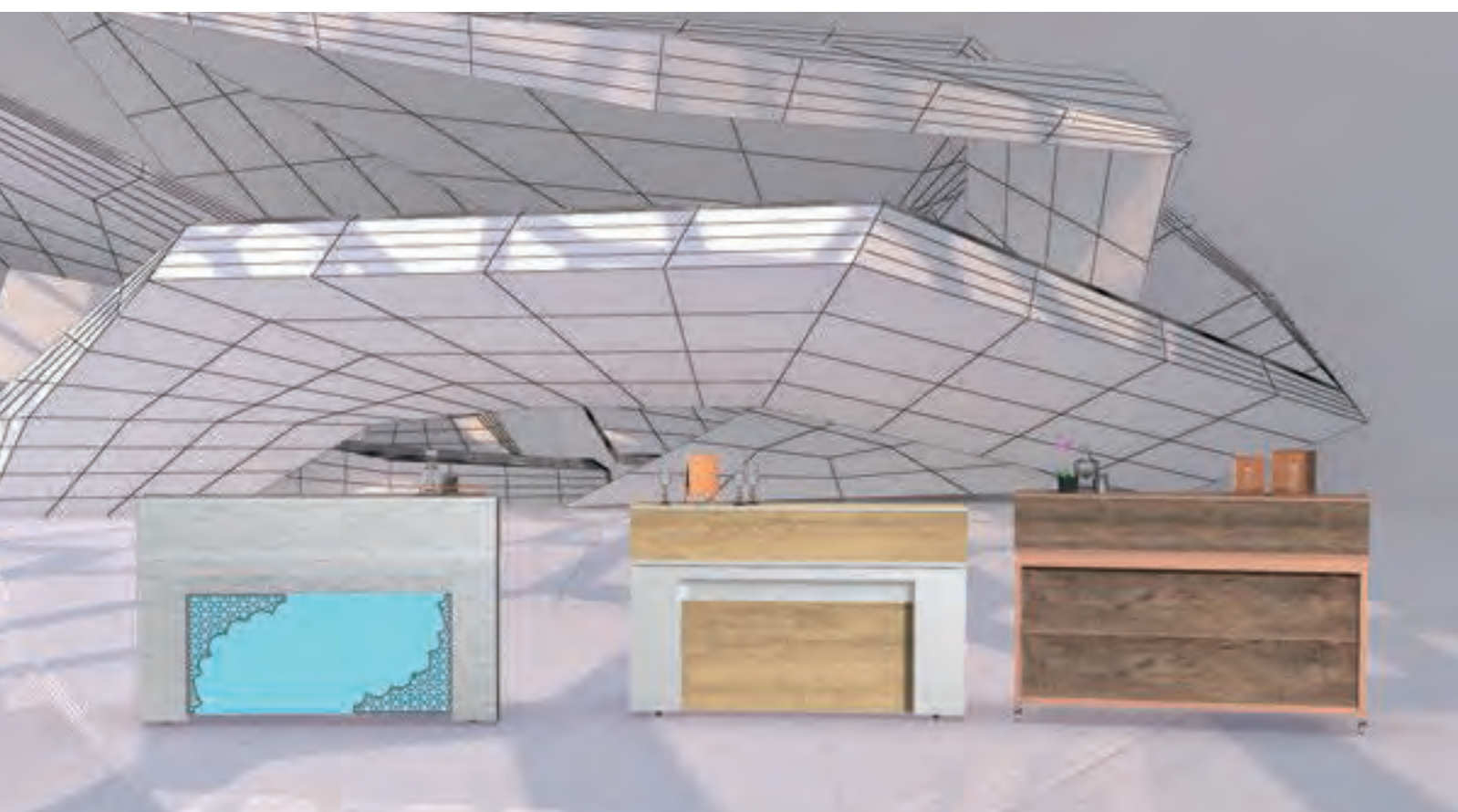

DELUXE

DELUXE *LITE*

FLEX

Laminate options



LED lighting system

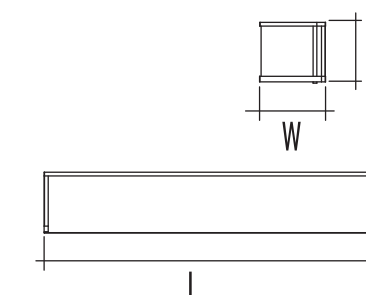

DELUXE *LITE* *FLEX*

CODE : DLA1300
SIZE : L1800×W270×H320mm
L70.87"×W10.63"×H12.60"



DELUXE

CODE : DA1300
SIZE : L1900×W270×H320mm
L74.80"×W10.63"×H12.60"

Folding Demonstration

Step 1

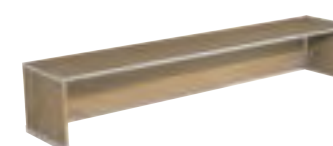

Step 2



Step 3

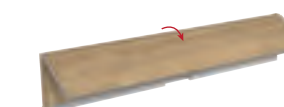

Step 4



Modular System

Refrigeration

Induction

Ohmic Heating

Cassette
Stove

Boiler

Heat Lamp

Exhaust
Fan

Swivel castors
with brake

Square

Fan-shaped

LED Lighting
System

Power Plug

1/1	1/2	1/3	1/4
L1800×W800mm L70.9"×W31.5"	L900×W800mm L35.4"×W31.5"	L600×W800mm L23.6"×W31.5"	L450×W800mm L17.7"×W31.5"



Ice bin Module
M32104
1/4



Ice bin+Wine cooler Module
M32204
1/4



Sink Module
M32404
1/2
» 24V/1.5A;

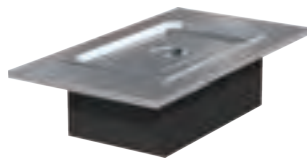

1/1 GN Container
M32504-3
1/4

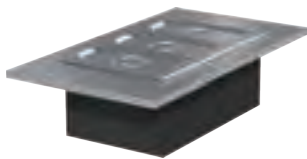

1/3 GN Container
M32504-2
1/4

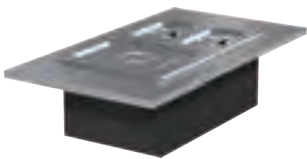

1/2 GN Container
M32504-1
1/4



Trash Bin Top Module
M32304
1/4

Buffet Station Set Up
COMBINATIONS

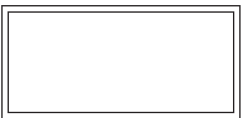

1/1 Modules



1/2+1/4 Modules

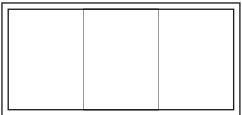

1/3 x 3 Modules

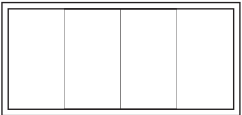

1/4 x 4 Modules

Western Buffet Combination

Seafood Salad Station

- Ice display module(3x1/3 unit)

Grill Station

- Plain module(2x1/4 unit)
- Flat grill module(1x1/2 unit)

Pasta Station

- Ice display module(1x1/3 unit)
- Sauce warmer module(1x1/3 unit)
- Induction module(1x1/3 unit)

Carving Station

- Induction module(2x1/4 unit)
- Carving module(1x1/2 unit)



Wok Station

- Wok module(2x1/4 unit)
- Plain module(1x1/2 unit)

Specific Buffet Combination

Fryer Station

- Full screen hot plate module(2x1/4 unit)
- Fryer module(1x1/2 unit)

Grill Station

- Plain module(2x1/4 unit)
- Carving module(1x1/2 unit)

Japanese Buffet Combination

Fryer Station
-full screen hot plate module(2x1/4 unit)
-fryer module(1x1/2 unit)

Induction Cooking Station
-Induction module(3x1/3 unit)

Sushi Station
- sushi display module(1x1/1 unit)

Seafood Salad Station
- Ice display module(2x1/4 unit)
- Ice display module(1x1/2 unit)

Chinese Buffet Combination

Noodle Station
-Soup module(1x1/3 unit)
-Noodle cooking module(1x1/3 unit)
-Sauce warmer module(1x1/3 unit)

BBQ Station
-Induction module(2x1/4 unit)
- Bbq module(1x1/2 unit)

Dim Sum Station
-Dim sum steamer module(2x1/4 unit)
- Plain module(1x1/2 unit)

Slow Cooking Station
-Casserole module(4x1/4 unit)

Soup Station
-Soup boiler module(3x1/3 unit)

Dessert Combination

Chocolate Fountain Station
- Plain module(1x1/1 unit)
- Chocolate fountain

Ambient Station
- Plain module(1x1/1 unit)

Cold Panel Station
- Cold Panel Module(1x1/2 unit)
- Cold Panel Module(2x1/4 unit)

ICE CREAM Teppanyaki Station
-Ice teppanyaki Machine

Modular System



Modular System



1/1	1/2	1/3	1/4
L1800×W800mm L70.9"×W31.5"	L900×W800mm L35.4"×W31.5"	L600×W800mm L23.6"×W31.5"	L450×W800mm L17.7"×W31.5"

Plain Module
M80004



Induction Module
M80103

1/3 1/4

» 220V/50HZ
» 1/3 & 1/4: 2.2Kw
» 120-240 °C

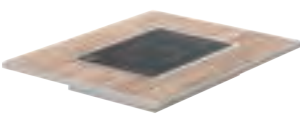

Full Screen Hot Plate Module
M80502

1/4

» 220V/50HZ
» 400w
» 60-90 °C (140-194 °F)

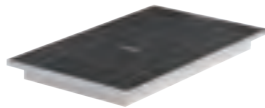

Noodle Cooking Module
M80803

1/3 1/4

» 220V/50HZ
» 1/3 & 1/4: 2.8kw
» 30-100 °C (86-212 °F)



Sushi Module
M81401

1/1

» 220V/50HZ
» 180W
» 0-12 °C (0-53.6 °F)

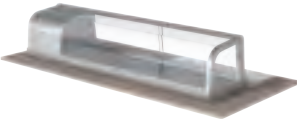

Ice Display Module
M81303

1/1 1/2 1/3 1/4

» 220V/50HZ
» 1/1: 40W, 1/2: 30W,
1/3: 20W, 1/4: 10W

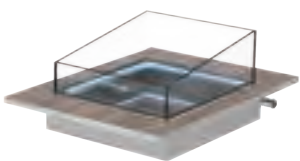

Soup Module
M81003

1/3 1/4

» 220V/50HZ
» 1/3 & 1/4: 2kw
» 30-100 °C (86-212 °F)



Dim Sum Module
M80703

1/3 1/4

» 220V/50HZ
» 1/3 & 1/4: 2kw
» 30-100 °C (86-212 °F)



Flat Grill Module
M81102

1/2

» 220V/50HZ
» 4.8kw
» 50-320 °C (122-608 °F)



Flat Grill+Ductless Vent
Hood Module
M11702

1/2

» 220V/50HZ
» 4.8kw+3kw
» 30-300 °C (86-572 °F)

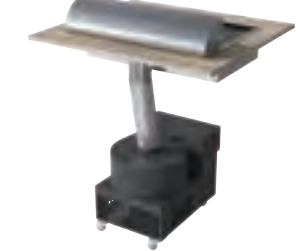

Sauce Warmer Module
M80904

1/3 1/4

» 220V/50HZ
» 1/3 & 1/4: 2kw
» 30-100 °C (86-212 °F)



Casserole Module
M11804

1/4

» 220V/50HZ
» 1/3 & 1/4: 800W



Fryer Module
M81204

1/4

» 220V/50HZ
» 1/4: 1600W
» 30-300 °C (86-572 °F)

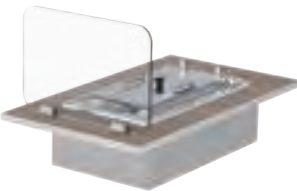

Cold Panel Module
M11902

1/2 1/4

» 220V/50HZ
» 1/2: 1440W, 1/4: 720W
» 5-8 °C (41-46.4 °F)



Wok Module
M80603

1/3 1/4

» 220V/50HZ
» 1/3 & 1/4: 2.6kw

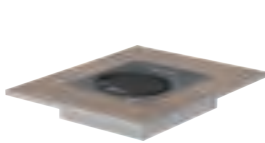

BBQ Module
M81502

1/2

» 220V/50HZ
» 200W



Carving Module
M81602

1/2

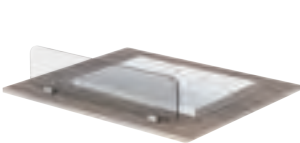

Smart Disinfection Plate Warmer

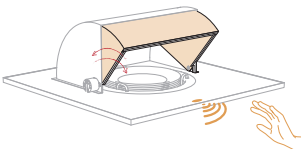

Smart
Waving hands to open the lid, touch-free motion sensor lid clouser.
Plate cover closed automatically in 15s if no one passing by.

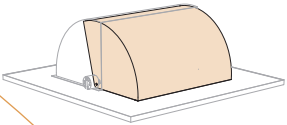

Auto-Off/On Safety
UV sterilizer working only under fully closed cover



All in One
UV sterilizer build in plate warmer station. Large capacity, Simply load dishes and worry about nothing.



Smart Disinfection Plate Warmer
DLS0205
» 220V/50HZ;
» 400w;
» 30-85°C ;



Max. 60 plates
24-31cm (0.94"-1.22")



Temperature control
range 30-85 °C (86-185°F)

Sneeze Guard



Plain Side Station
DLS0201



Plain Side Station
DLS0201



Plain Side Station
DLS0101



Plain Side Station
DLS0101



Induction Side Station-Square
DLS0202

» 220V/50HZ
» 2.2kw



Smart Disinfection Plate
Warmer Side Station
DLS0205

» 220V/50HZ
» 400w
» 30-85 °C (86-185 °F)



Plate Warmer Side Station-Square
DLS0204

» 220V/50HZ
» 400w
» 30-85 °C (86-185 °F)



Seafood Side Station-Square
DLS0203

» 220V/50HZ
» 20w



Plain Side Station
DLS0101



Refrigeration



Induction



Ohmic Heating



Cassette
Stove



Boiler



Heat Lamp



Exhaust
Fan



Swivel castors
with brake



Square



Fan-shaped



LED Lighting
System



Power Plug



Step 1

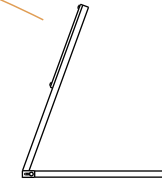

Step 2

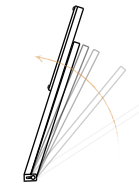

Step 3



» Code: DLA0902
» Size: L900×W625×H670mm
L35.43"×W24.61"×H26.38"



-Foldable brushed #304 stainless steel frame
-flip folding acrylic panel

Transportation Trolley-Universal

Module Trolley

- » Code: TRMD1
- » Size: L873×W960×H1950mm
L34.37"×W37.78"×H76.77"



Front Panel & Shelving Panel Trolley

- » Code: TRDLP01
- » Size: L1750×W710×H1000mm
L68.90"×W27.95"×H39.37"



Module Trolley

- » Code: TRMD1
- » Size: L873×W960×H1950mm
L34.37"×W37.78"×H76.77"



Plain Module

Cold Panel Module

Flat Grill Module

Wok Module

Induction Module

Carving Module

BBQ Rack

Transportation Trolley



FLEX-Front Panel Trolley

» Code: TRFP01
» Size: L990×W990×H1590mm
L38.98"×W38.98"×H62.60"



FLEX-Frame Trolley

» Code: TRFF01
» Size: L1920×W950×H1960mm
L75.59"×W37.40"×H77.17"



C O F F E E B R E A K

DNA MOBILE BAR SYSTEM

This mobile system free those talented Barista and Bartender for providing professional beverage services everywhere now, indoor / outdoor, from dirty coffee to old fashion. Combined with quarter bar, straight bar, side bar and back bar, DNA Mobile Bar System can make this unique working station into many different shapes and sizes. Assembled in minutes by different functional, bars fit almost any settings imaginable.

COCKTAIL TABLE

MOBILE DISPLAY

COFFEE CABINET

NESTING TABLE

DNA MOBILE BAR SYSTEM

Simple but Powerful

This mobile system free those talented Barista and Bartender for providing professional beverage services everywhere now, indoor / outdoor, from dirty coffee to old fashion. Combined with quarter bar, straight bar, side bar and back bar, DNA Mobile Bar System can make this unique working station into many different shapes and sizes.

Assembled in minutes by different functional, bars fit almost any settings imaginable.



Quarter Bar

DNA MOBILE BAR SYSTEM



Setting Up Demonstration

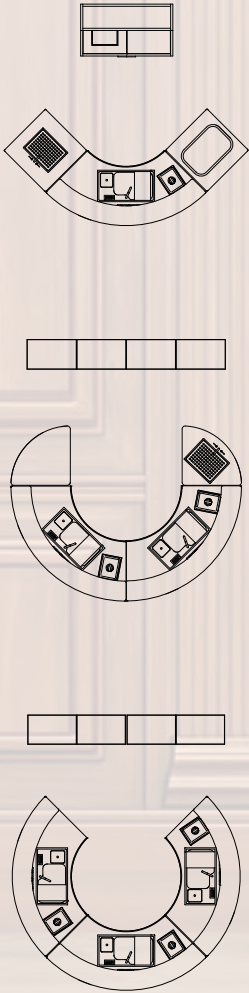

Straight Bar

DNA MOBILE BAR SYSTEM



Setting Up Demonstration



Quarter Bar



Flipping checking door (locking castor)

Accessories



Commercial Ktchen Trash Can

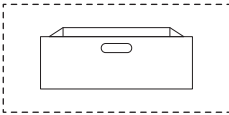

Open storage cabinets (Customized)

DNA MOBILE BAR SYSTEM

Specifications

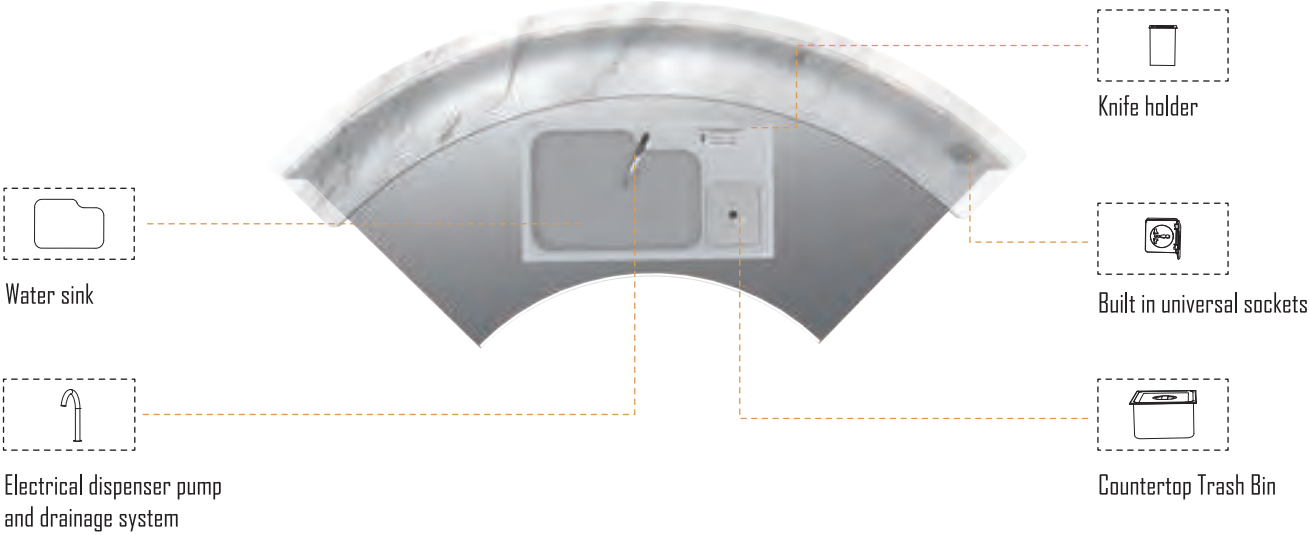

Universal Adaptor



Weatherproof



Dustproof



ELCB adaptor

Straight Bar



Accessories



Speed rails



Commercial Garbage bin-Filter

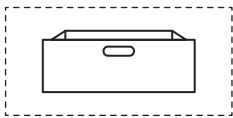

Open storage cabinets (Customized)

Flipping checking door (locking castor)

Specifications



Universal Adaptor



Weatherproof

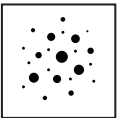

Dustproof



ELCB adaptor



DNA-Modular Back Bar

The modular design offers interchangeable worktops that can create extra space with built-in water sink, dessert display, glass racks and storage room along with the main bars, which empowered the system with additional features besides display shelves. This back bar gives a wide range of drinks for different activities. LED shelves is available for outdoor and night time events.



Modular System - T

Liquor Cooler Module-M
MT0902



Ice bin+Liquor cooler Module-M
MT1002

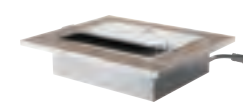

Hot Plate Module-M
MT0301

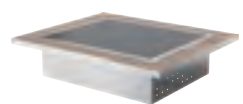

Juice Module-M
MT0802



Carving Module-M
MT1202



Side Bar

Alongside the main bar, side bar complete this system into a full range of adaptable shapes and styles, also extends the operating space with extra equipment like water sink, ice bin, pre-function area and more. This side bar attach delightful personality to the entire system.

DNA MOBILE BAR SYSTEM



DNA-Side Bar

CODE : BSD10501
SIZE : L800×W800×H850mm
L31.50"×W31.50"×H33.46"



DNA-Dessert Side Bar

CODE : BSD10502
SIZE : L800×W800×H850/880mm
L31.50"×W31.50"×H33.46"/34.65"



DNA-Water Sink Bar

CODE : BSD10503
SIZE : L800×W800×H850mm
L31.50"×W31.50"×H33.46"



DNA-Quarter Side Bar

CODE : BSD10601
SIZE : L800×W800×H850mm
L31.50"×W31.50"×H33.46"

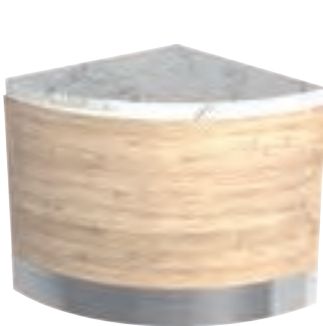

DNA-Quarter Dessert Side Bar

CODE : BSD10602
SIZE : L800×W800×H850/880mm
L31.50"×W31.50"×H33.46"/34.65"



DNA--Quarter Water Sink Side Bar

CODE : BSD10603
SIZE : L800×W800×H850/880mm
L31.50"×W31.50"×H33.46"/34.65"

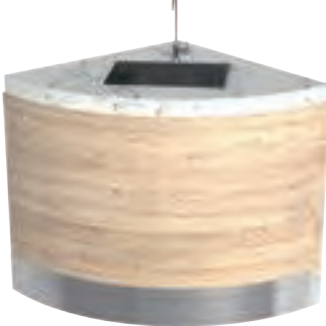

DNA MOBILE BAR SYSTEM

Simple but Powerful



ITEM : DNA-Quarter Bar
CODE : BSD10100
SIZE : L2100 × W1020 × H1150mm
L82.68" × W40.16" × H45.28"



ITEM : DNA-Straight Bar
CODE : BSD10200
SIZE : L1800 × W800 × H1150mm
L70.87" × W31.50" × H45.28"



ITEM : DNA-Modular Back Bar
CODE : BSD10400
SIZE : L1260 × W400/800 × H2000mm
L49.61" × W15.75"/31.50" × H78.74"



ITEM : DNA-Back Bar
CODE : BSD10300
SIZE : L1320 × W400 × H2000mm
L51.97" × W15.75" × H78.74"

DNA Mobile Bar Setting Up Demonstration

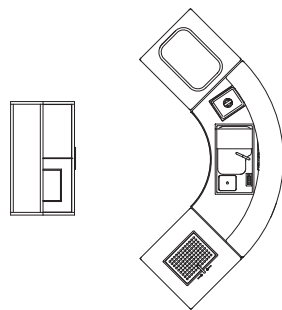

- Quarter Bar × 1
- Back Bar × 1
- Side bar × 2

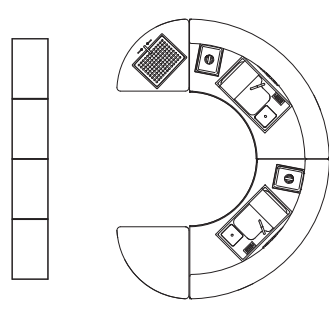

- Quarter Bar × 2
- Back Bar × 2
- Side bar × 2

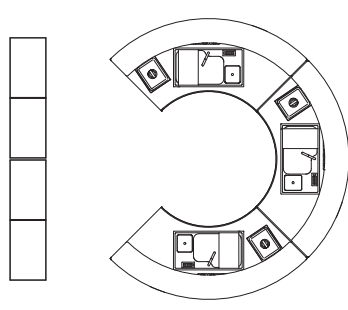

- Quarter Bar × 3
- Back Bar × 2

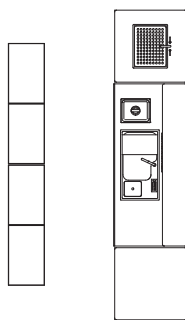

- Straight Bar × 1
- Back Bar × 2
- Side bar × 2

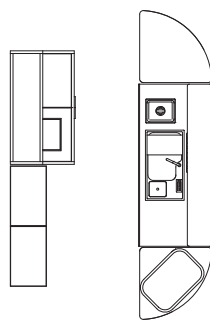

- Straight Bar × 1
- Back Bar × 2
- Side bar × 2

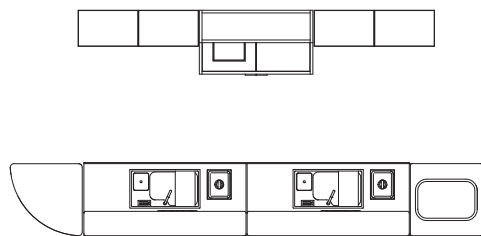

- Straight Bar × 2
- Back Bar × 3
- Side bar × 2

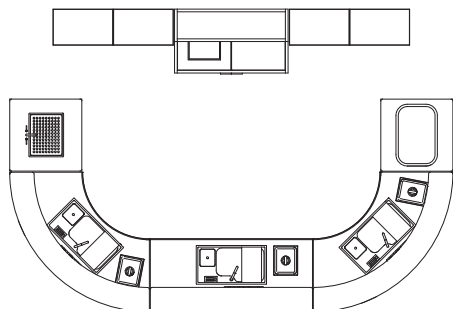

- Quarter Bar × 2
- Straight Bar × 1
- Back Bar × 3
- Side bar × 2

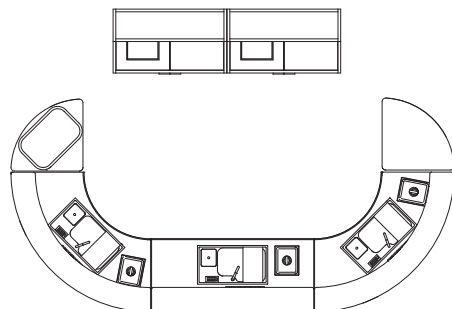

- Quarter Bar × 2
- Straight Bar × 1
- Back Bar × 2
- Side bar × 2

COCKTAIL TABLE-FOLDING



Deco

CODE : CT1020501

SIZE : D600×H1050mm
D23.62"×H41.34"

CODE : CT1010501

SIZE : D600×H1050mm
D23.62"×H41.34"

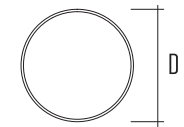
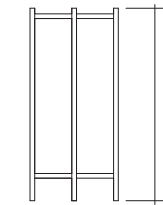

Folding Illustration

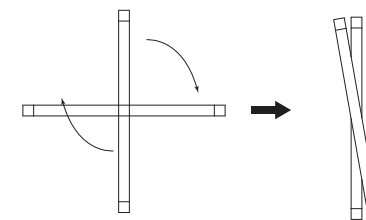

COCKTAIL TABLE

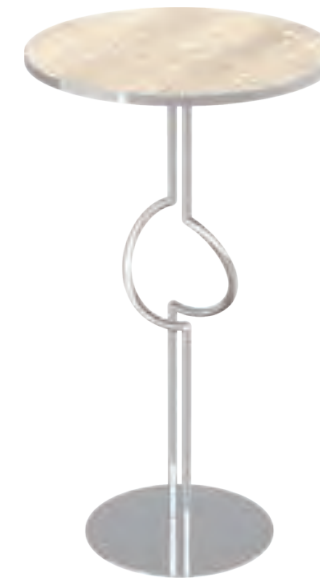

Duet

CODE : CT1010401

SIZE : Ø600×H1050mm
Ø23.62"×H41.34"

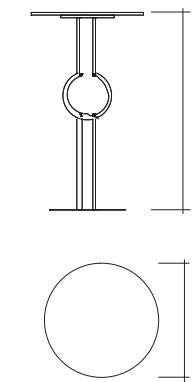

Cosmo

CODE : CT1010601

SIZE : Ø600×H1050mm
Ø23.62"×H41.34"

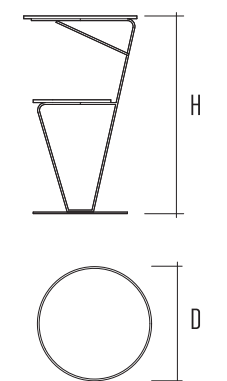



Terse

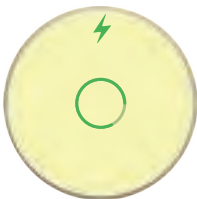
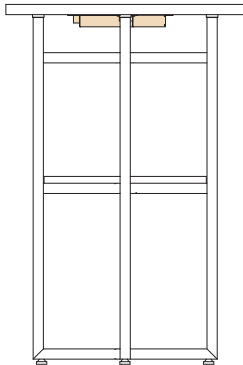

Detachable Wireless Battery

Just place the battery under the bottom of the LED table top, and turn the LED on.

The wireless charger built in is Dual-coil design to ensures a wider charging area and safety. 24V 10000mAh lithium battery, Charging 2h, working 6h

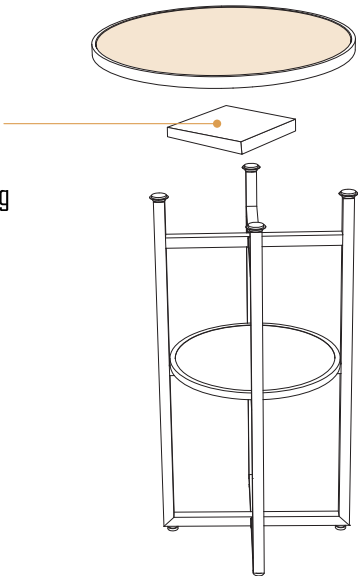



Terse

CODE : BSD10601

SIZE : L700×W700×H1050/D700mm
L27.56"×W27.56"×H41.34"/D27.56"

SIZE : D700×H1050mm
D27.56"×H41.34"

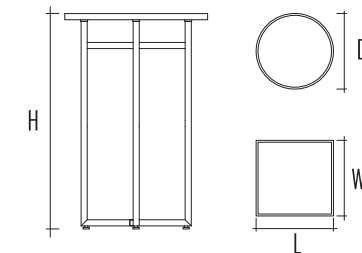

Terse II

CODE : BSD10601

SIZE : L700×W700×H1050/D700mm
L27.56"×W27.56"×H41.34"/D27.56"

SIZE : D700×H1050mm
D27.56"×H41.34"

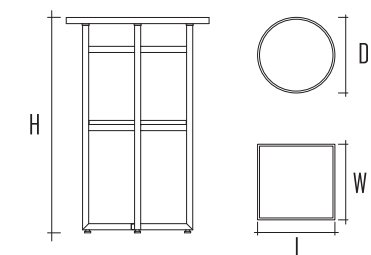

Table Top Options:



Glass



LED



Laminate

MOBILE DISPLAY



Zen

CODE : BDS103

SIZE : L2260×W540×H2000mm
D88.98"×W21.26"×H78.74"

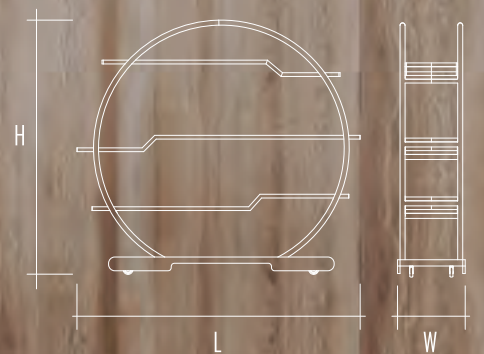

MOBILE DISPLAY



Terse

CODE : BDS102
SIZE : L1700×W500×H2000mm
L66.93"×W19.69"×H78.74"



HF

CODE : BDS101
SIZE : L1600×W400×H2000mm
L62.99"×W15.75"×H78.74"

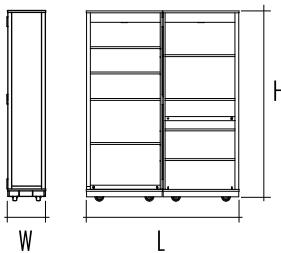

Cosmo

CODE : BDS104
SIZE : D1200×H2000mm
D47.24"×H78.74"

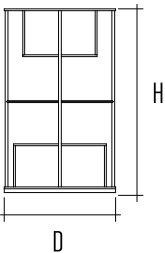

- Roll-up curtain available with customized design
- Half folding for space saving and be suitable for different setting requirement



Stainless steel options

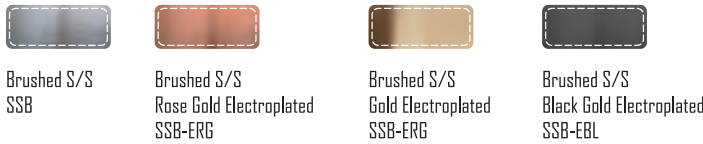

Laminate options



COFFEE CABINET





Terse



Classic



Deco

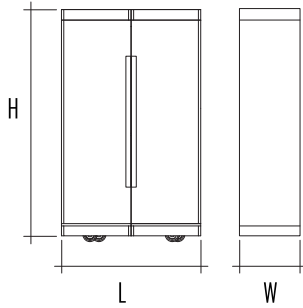

SIZE : L1200×W800×H2000mm
L47.24"×W31.50"×H78.74"

COFFEE CABINET

Bespoke Design



Handle options

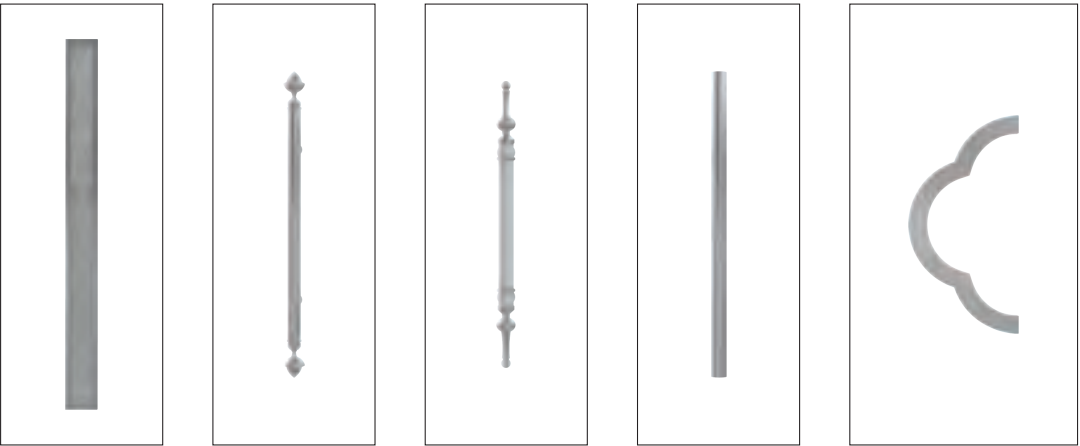

Stainless steel options



Brushed S/S
SSB



Brushed S/S-Rose Gold Electroplated
SSB-ERG

Laminate options



DWNID



WWN06



DWN01

COFFEE CABINET

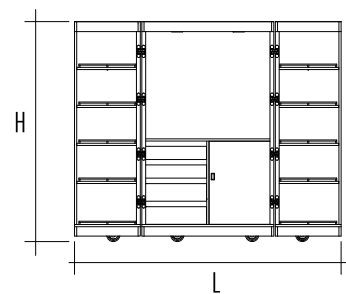

CABINET DESIGN

OPTIONS	CODE	SIZE	COLLOCATION SHOW
 <div>Drawers</div>	CC001	L1150×W610×H910mm L45.28"×W24.02"×H35.83"	
 <div>Smart Disinfection Cabinet Modules</div>	CC002	L1150×W610×H910mm L45.28"×W24.02"×H35.83"	
 <div>Cabinets without Door</div>	CC003	L1150×W610×H910mm L45.28"×W24.02"×H35.83"	
 <div>Cabinets with Garbage Can</div>	CC003	L1150×W610×H910mm L45.28"×W24.02"×H35.83"	



Cosmo

ITEM : Coffee cabinet
SIZE : D700×H2000mm
D27.56" × H78.74"

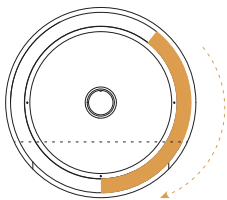
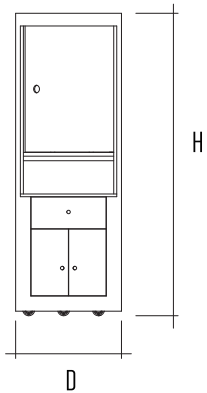

Revolving Design



Universal
Adaptor



Weatherproof

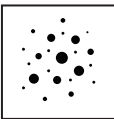

Dustproof



ELCB
adaptor

Stainless steel options



Brushed S/S
SSB



Brushed S/S
Rose Gold Electroplated
SSB-ERG



Brushed S/S
Gold Electroplated
SSB-ERG



Brushed S/S
Black Gold Electroplated
SSB-EBL

Laminate options



DWN10



DWN13



FWN11

NESTING TABLE



NESTING TABLE



ZEN



Rectangle

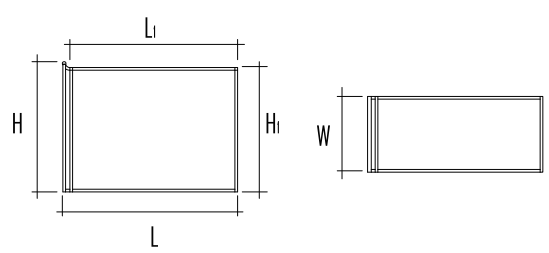

CODE : NT1040103
SIZE : L/L_i×W×H/H_i
L1290/1150×W500×H812/750mm
L1420/1350×W600×H1012/950mm
L1620/1150×W700×H1212/1150mm

L50.79/45.28"×W19.69"×H31.97/29.53"
L55.91/53.15"×W23.62"×H39.84/37.40"
L63.78/45.28"×W27.56"×H47.72/45.28"



Square

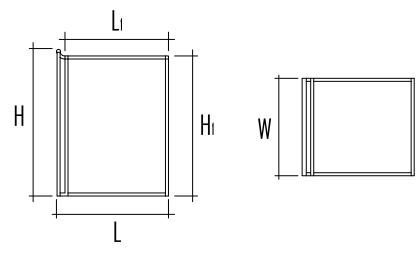

CODE : NT1040102
SIZE : L/L_i×W×H/H_i
L792/650×W650×H812/750mm
L821/750×W750×H1012/950mm
L921/850×W850×H1212/1150mm

L31.18/25.59"×W25.59"×H31.97/29.53"
L32.32/29.53"×W29.53"×H39.84/37.40"
L36.26/33.46"×W33.46"×H47.72/45.28"

NESTING TABLE

Round

CODE : NT1040201

SIZE : D600×H750mm D23.62"×H29.53"
D700×H900mm D27.56"×H35.43"
D800×H1050mm D31.50"×H41.34"

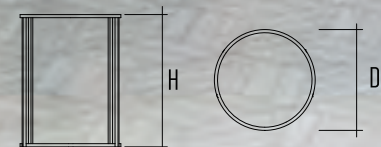

NODIC



Square

CODE : NT1040202

SIZE : L600×W600×H750mm L23.62"×W23.62"×H29.53"
L700×W700×H900mm L27.56"×W27.56"×H35.43"
L800×W800×H1050mm L31.50"×W31.50"×H41.34"

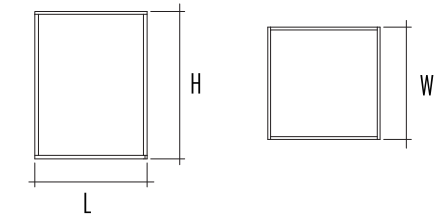

Rectangle

CODE : NT1040203

SIZE : L1100×W580×H750mm L43.31"×W22.83"×H29.53"
L1300×W620×H900mm L51.18"×W24.41"×H35.43"
L1500×W660×H1050mm L59.06"×W25.98"×H41.34"

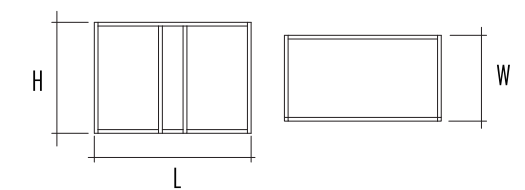

Stainless steel options



Brushed S/S
SSB



Brushed S/S
Rose Gold Electroplated
SSB-ERG



Brushed S/S
Gold Electroplated
SSB-ERG



Brushed S/S
Black Gold Electroplated
SSB-EBL

Laminate options



DWNID



FWNII



DWNDI

NESTING TABLE

Square

CODE : NT1040302

SIZE : L600×W600×H750mm
L700×W700×H950mm
L800×W800×H1150mm

L23.62"×W23.62"×H29.53"
L27.56"×W27.56"×H37.40"
L31.50"×W31.50"×H45.28"

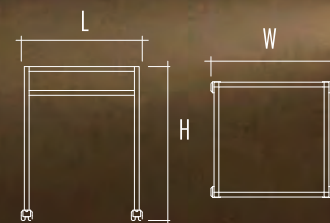

CUBIX C

CODE : NT1040303

SIZE : L600×W600×H750mm
L700×W700×H950mm
L800×W800×H1150mm

L23.62"×W23.62"×H29.53"
L27.56"×W27.56"×H37.40"
L31.50"×W31.50"×H45.28"



Rectangle

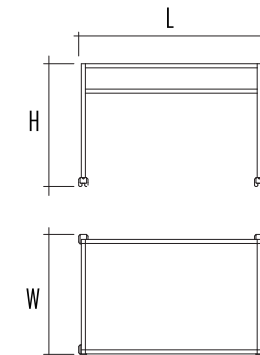

CODE : NT1040301

SIZE : Ø600×H750mm
Ø800×H950mm
Ø1000×H1150mm

Ø23.62"×H29.53"
Ø31.50"×H37.40"
Ø39.37"×H45.28"

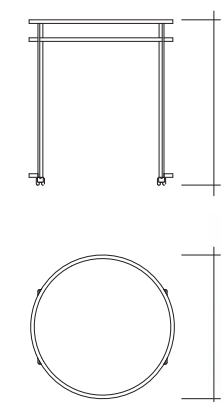

Round

FOLDING BUFFET TABLE



FF

CODE : BT1040003
SIZE : L1100×W700×H750mm L43.31"×W27.56"×H29.53"
L1300×W700×H950mm L51.18"×W27.56"×H37.40"
L1500×W700×H1150mm L1500×W27.56"×H45.28"



Rectangle

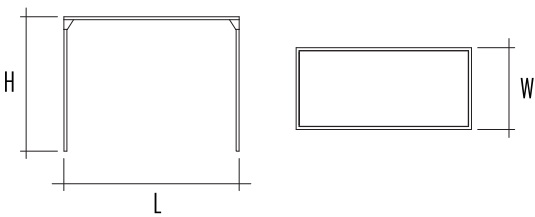

Folding Demonstration

Step 1

Fold one leg

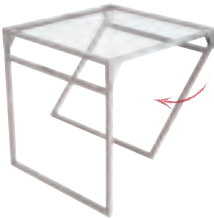

Step 2

Fold another leg

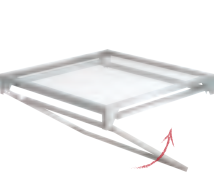

Done

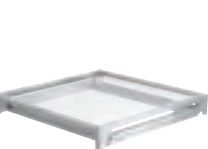

CODE : BT1040002
SIZE : L800×W800×H750mm L31.50"×W31.50"×H29.53"
L1000×W1000×H950mm L39.37"×W39.37"×H37.40"
L1200×W1200×H1150mm L47.24"×W47.24"×H45.28"



Square

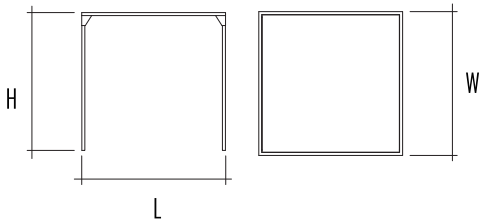

SERVICE TROLLEY

Zen

Cosmo

Smart

Cubix-M

Unix-M

Luxe-M

Terse-M

Luna-M

ONE SERVICE TROLLEY SYSTEM

Service Trolley is underrated. TC face the challenge by re-formulating trolley's role in F&B operation. This versatile trolley is not used only as a food and wine display but can be converted to many other usages such as a mini bar to food warmer. With our Module System-T, ONE trolley diversified into a multipurpose cart.

ONE SERVICE TROLLEY SYSTEM

Service Trolley is underrated.

TC face the challenge by re-formulating trolley's role in F&B operation. This versatile trolley is not used only as a food and wine display but can be converted to many other usages such as a mini bar to food warmer. With our Module System-T, ONE trolley diversified into a multipurpose cart.



ONE SERVICE TROLLEY SYSTEM

Terse-M

Stainless steel options

- 
Brushed S/S
SSB
- 
Brushed S/S
Rose Gold Electroplated
SSB-ERG
- 
Brushed S/S
Gold Electroplated
SSB-EG
- 
Brushed S/S
Black Gold Electroplated
SSB-EBL

Laminate options

- 
DWNID
- 
FWNII
- 
DWNDI

Terse-Ice Display Trolley
STM101102



Terse-Dessert Trolley
STM100203



Terse-Carving Trolley
STM100403



Terse-Wine Trolley
STM101002



Terse Plain Trolley

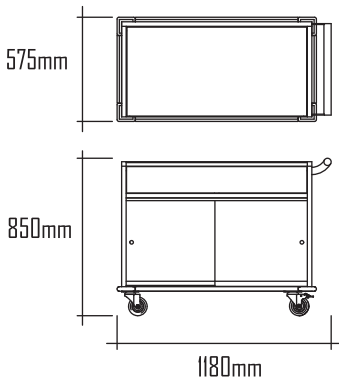

Luxe-Tea Trolley
STM110702

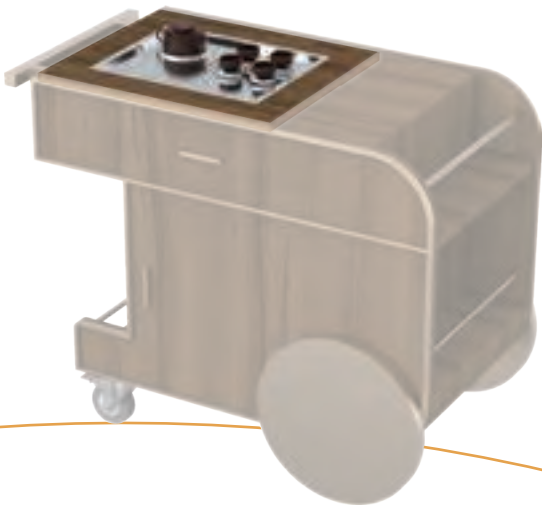

Luxe-Wine Trolley
STM111002



Stainless steel options



Brushed S/S
SSB



Brushed S/S
Rose Gold Electroplated
SSB-ERG



Brushed S/S
Gold Electroplated
SSB-EG



Brushed S/S
Black Gold Electroplated
SSB-EBL

Laminate options



DWNID



FWNII



DWNID

Luxe-Ice Display Trolley
STM111102

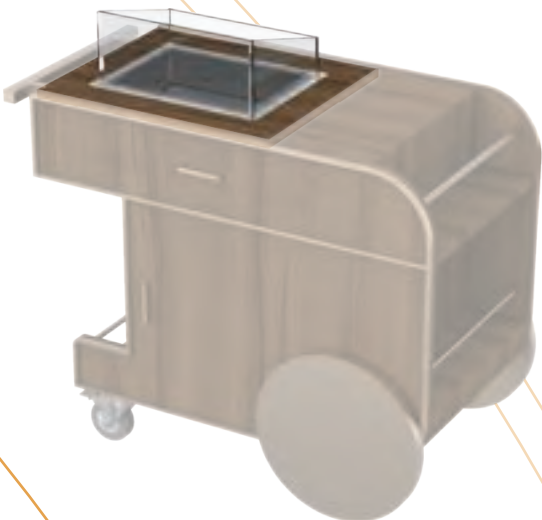

Luxe-Hot Plate Trolley
STM110302



Luxe Plain Trolley

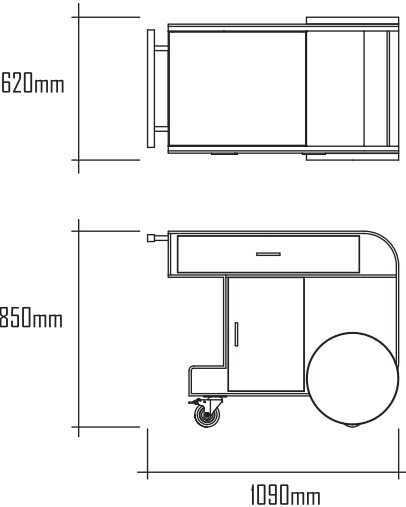

Unix-M

Unix-Carving Trolley
STM051202



Unix Plain Trolley

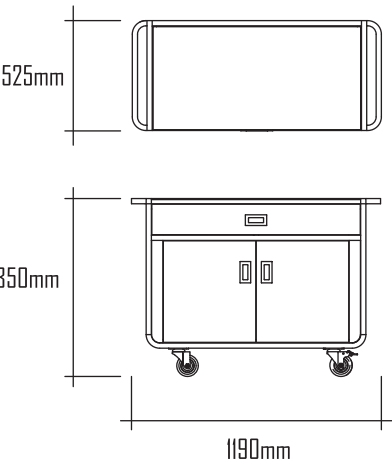

Unix-BBQ Trolley
STM051501







Unix- Wine Trolley
STM051002



Unix-Dessert Trolley
STM050203



Stainless steel options

- | | | | |
|---|---|---|---|
|  |  |  |  |
| Brushed S/S
SSB | Brushed S/S
Rose Gold Electroplated
SSB-ERG | Brushed S/S
Gold Electroplated
SSB-EG | Brushed S/S
Black Gold Electroplated
SSB-EBL |

Laminate options

- | | | |
|---|---|---|
|  |  |  |
| DWN10 | FWN11 | DWN01 |

Luna-M



Luna Plain Trolley

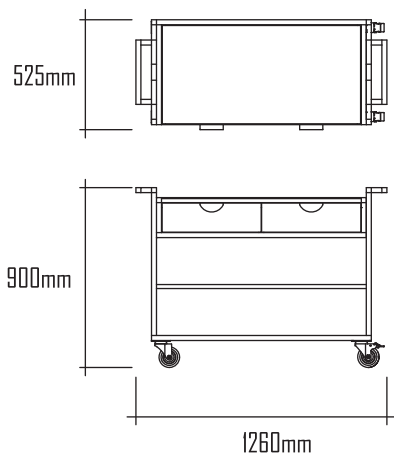

Luna-Carving Trolley
STM070403

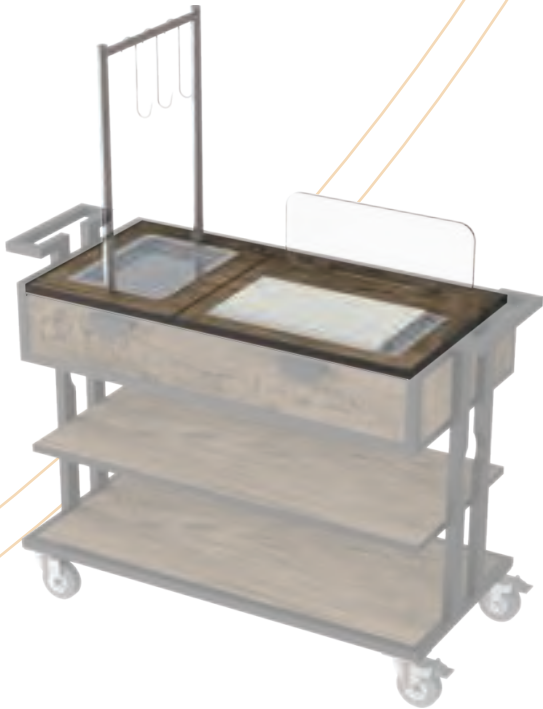

Luna-BBQ Trolley
STM071501



Luna-Ice Display Trolley
STM071102

Luna-Display Trolley
STM071601



Stainless steel options



Brushed S/S
SSB



Brushed S/S
Rose Gold Electroplated
SSB-ERG



Brushed S/S
Gold Electroplated
SSB-EG



Brushed S/S
Black Gold Electroplated
SSB-EBL

Laminate options



DWN10





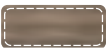

WWN06



DWN01

Cubix-M

Stainless steel options

- 
Brushed S/S
SSB
- 
Brushed S/S
Rose Gold Electroplated
SSB-ERG
- 
Brushed S/S
Gold Electroplated
SSB-EG
- 
Brushed S/S
Black Gold Electroplated
SSB-EBL

Laminate options

- 
DWNID
- 
FWNII
- 
DWNDI

Cubix-Hot Plate Trolley
STM060302



Cubix-Cooking Trolley
STM061301



Cubix-Tea Trolley
STM060702



Cubix-Juice Trolley
STM060802



Cubix Plain Trolley

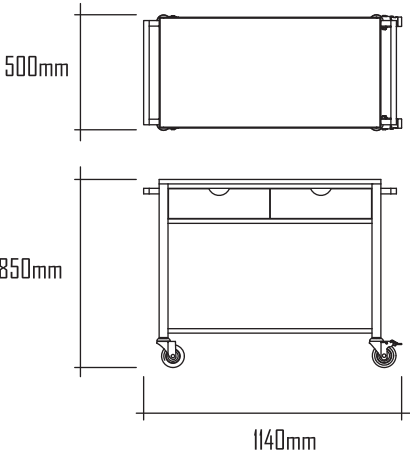

Modular System-T







S	M	L
L400×W500mm L15.7"×W19.7"	L600×W500mm L23.6"×W19.7"	L1000×W500mm L39.4"×W19.7"

<p>M Ice bin+Wine cooler Module-M MT1002</p> 	<p>M Wine Cooler Module-M MT0902</p> 	<p>M Juice Module-M MT0802</p> 	<p>M Ice Display Module-M MT1102</p> 
<p>M Tea Module-M MT0702</p> 	<p>M Hot Plate Module-M MT0301</p> 	<p>M Carving Module-M MT1202</p> 	<p>S Cassette holder Module-S MT1302</p> 

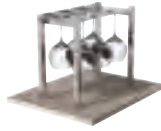
<p>S Plain Module-L MT0103</p> 	<p>L Carving+Hot Plate Module-L (with cover) MT0401</p> 	<p>L Dessert Module-L MT0201</p> 	<p>L Sneeze Guard Module-L MT0501</p> 
--	---	--	---

Accessories

<p>S Square Rack Module-S MT1602</p> 	<p>S Glass Rack Module-S MT1402</p> 	<p>Oval Rack Module-S MT1702</p> 	<p>S BBQ Module-M MT1502</p> 
<p>Stainless Steel Box MT1802</p> 			



Smart

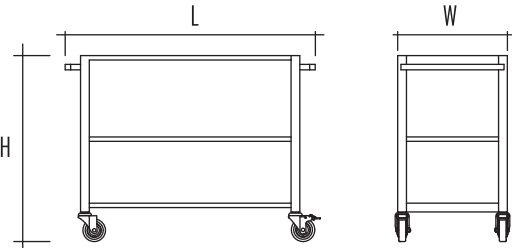

Smart-Service Trolley
CODE: ST120100
SIZE: L1140×W500×H850mm
L44.88"×W19.69"×H33.46"



Smart-Carving Trolley
CODE: ST121200
SIZE: L1140×W500×H850mm
L44.88"×W19.69"×H33.46"



Smart-Carving+Hot Plate Trolley
CODE: ST120400
SIZE: L1140×W500×H850mm
L44.88"×W19.69"×H33.46"



Smart-Tea Trolley
CODE: ST120700
SIZE: L1140×W500×H850mm
L44.88"×W19.69"×H33.46"



Smart-Wine Trolley
CODE: ST120900
SIZE: L1140×W500×H850mm
L44.88"×W19.69"×H33.46"



Smart-Dessert Trolley
CODE: ST120200
SIZE: L1140×W500×H850mm
L44.88"×W19.69"×H33.46"



Cosmo

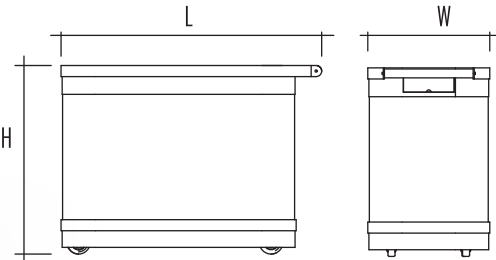

Cosmo-Service Trolley
CODE : ST130100
SIZE : L1170×W550×H850mm
L46.06"×W19.69"×H33.46"



Cosmo-Carving Trolley
CODE : ST131200
SIZE : L1170×W550×H850mm
L46.06"×W19.69"×H33.46"



Cosmo-Carving+Hot Plate Trolley
CODE : ST130400
SIZE : L1170×W550×H850mm
L46.06"×W19.69"×H33.46"



Cosmo-Tea Trolley
CODE : ST130700
SIZE : L1170×W550×H850mm
L46.06"×W19.69"×H33.46"



Cosmo-Wine Trolley
CODE : ST130900
SIZE : L1170×W550×H850mm
L46.06"×W19.69"×H33.46"



Cosmo-Dessert Trolley
CODE : ST130200
SIZE : L1170×W550×H850mm
L46.06"×W19.69"×H33.46"



Zen

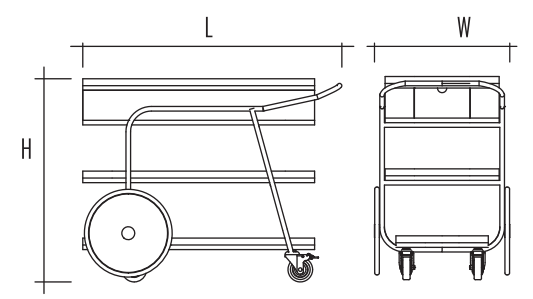

Zen-Service Trolley
CODE : STI40100
SIZE : L1120×W580×H870mm
L44.09"×W22.83"×H34.25"



Zen-Carving Trolley
CODE : STI41200
SIZE : L1120×W580×H870mm
L44.09"×W22.83"×H34.25"



Zen-Carving+Hot Plate Trolley
CODE : STI40400
SIZE : L1120×W580×H870mm
L44.09"×W22.83"×H34.25"



Zen-Tea Trolley
CODE : STI40700
SIZE : L1120×W580×H870mm
L44.09"×W22.83"×H34.25"



Zen-Wine Trolley
CODE : STI40900
SIZE : L1120×W580×H870mm
L44.09"×W22.83"×H34.25"



Zen-Dessert Trolley
CODE : STI40200
SIZE : L1120×W580×H870mm
L44.09"×W22.83"×H34.25"

R O O M

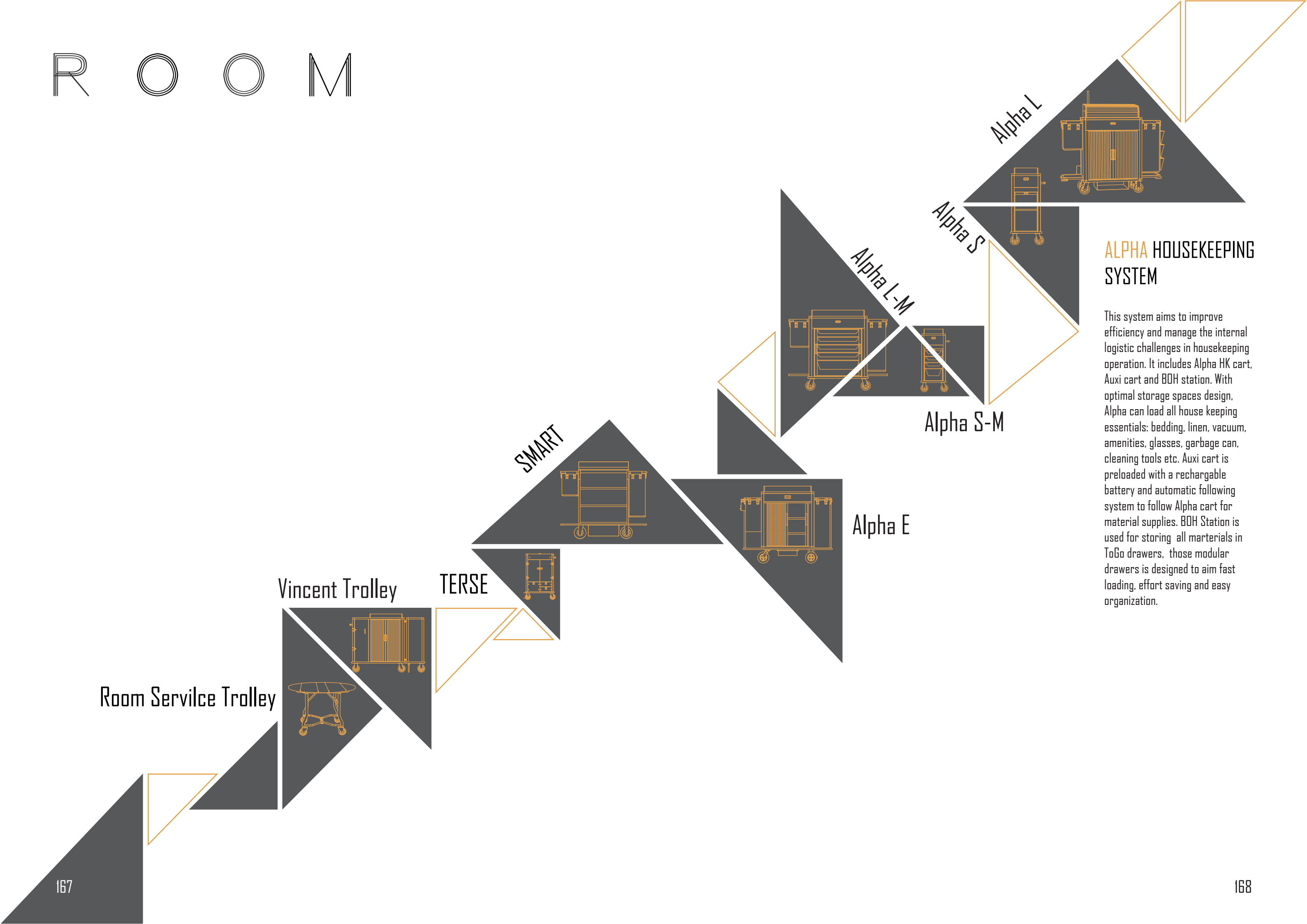

ALPHA HOUSEKEEPING SYSTEM

This system aims to improve efficiency and manage the internal logistic challenges in housekeeping operation. It includes Alpha HK cart, Auxi cart and BOH station. With optimal storage spaces design, Alpha can load all house keeping essentials: bedding, linen, vacuum, amenities, glasses, garbage can, cleaning tools etc. Auxi cart is preloaded with a rechargable battery and automatic following system to follow Alpha cart for material supplies. BOH Station is used for storing all marterials in ToGo drawers, those modular drawers is designed to aim fast loading, effort saving and easy organization.

ALPHA HOUSEKEEPING SYSTEM

This system aims to improve efficiency and manage the internal logistic challenges in housekeeping operation. It includes Alpha HK cart, Auxi cart and BOT station. With optimal storage spaces design, Alpha can load all house keeping essentials: bedding, linen, vacuum, amenities, glasses, garbage can, cleaning tools etc. Auxi cart is preloaded with a rechargeable battery and automatic following system to follow Alpha cart for material supplies. BOT Station is used for storing all materials in ToGo drawers, those modular drawers is designed to aim fast loading, effort saving and easy organization.



Alpha L-M



Alpha S-M



Alpha L



Alpha E

Alpha L

HTADIL

Size: 1930/1590×W510×H1200mm
136.61/62.60"×W20.08"×H47.24"



ALPHA HOUSEKEEPING SYSTEM

For maximum space using, we designed the special range of amenities compartments on the top of Alpha cart with a roll-up door. Standard body with 3 shelves are perfect for clean linens and dirty linens go to one side of the removable waterproof linen bag. Another side is a smaller bag which can be used for collecting garbage, beneath space for vacuum or other cleaning equipment. And last but not least a rack holder is installed at bottom of the cart to store glasses and cups.



ALPHA HOUSEKEEPING SYSTEM

Alpha L

HTADIL

Size: L1930/1590×W510×H1200mm
L36.61/62.60"×W20.08"×H47.24"



Anodized Aluminum Options



Anodized Aluminum Silver
AL-SOI



Anodized Aluminum Black
AL-BKOG

Laminate options



DWNIO



WWNOG



DWNDI

Accessories



Top Roll-up Door

Linen Bag L



Linen Bag S

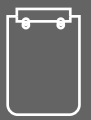

9 Pockets Bag



Mop Clips

Under-Deck
Glass Holder Rack



Main technical parameters

ROOMS

Outlets

300kg

Loading Capacity



6" Castors



2 Swivel Castors
With Brakes

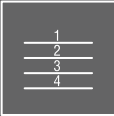

3 Layers

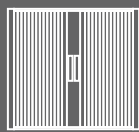

Shutter Roller Doors

Alpha S

HTADIS

Size: L480×W500×H1190/1290mm
L18.90"×W19.69"×H46.85/50.79"

Alpha S is made for discreet tasks such like turn-down service. This compact cart is easily to be pushed into the room, making service invisible to the guest.



ALPHA HOUSEKEEPING SYSTEM

Accessories

Roll-Up Door

ROOMS

Outlets

290kg

Loading Capacity

6" Castors

2 Swivel Castors
With Brakes

2 Layers

Alpha L - M

HTAMDIL

Size: L930/1590×W510×H1200mm
L36.61/62.60"×W20.08"×H47.24"

ALPHA HOUSEKEEPING SYSTEM

Modular Design

This modular system works between Alpha-M, Auxi and BOH station. It benefits in fast loading, repair and exchange, instead of reloading the entire cart, change single module is more convenient and effort saving.



ALPHA HOUSEKEEPING SYSTEM

Alpha L - M

HTAMDIL
Size: L930/1590×W510×H1200mm
L36.61/62.60"×W20.08"×H47.24"



Anodized Aluminum Options
Anodized Aluminum Silver
AL-SOI

Anodized Aluminum Black
AL-BLK06

Laminate options
DWNIO
WWN06
DWN01

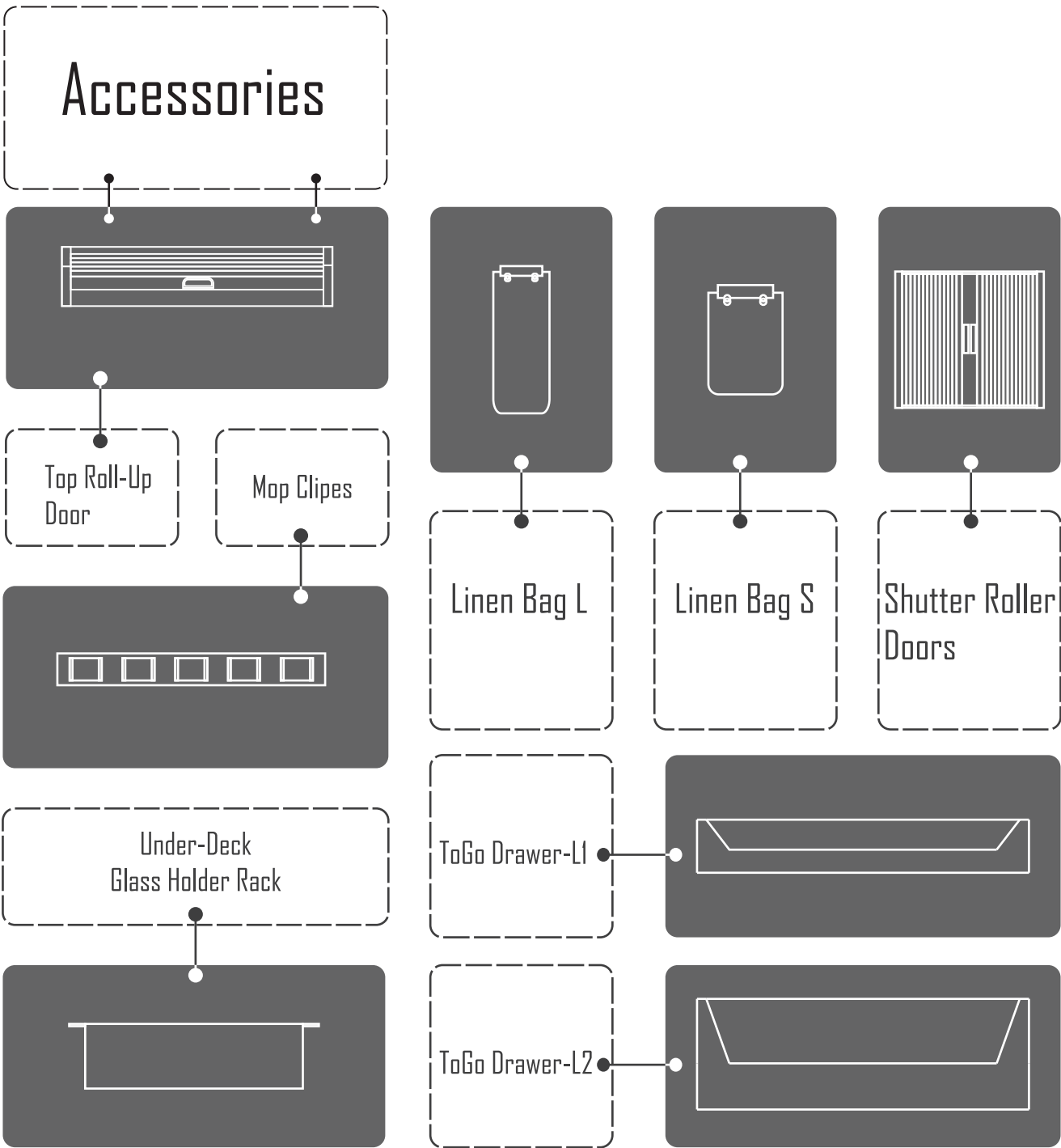

ROOMS Outlets	300kg Loading Capacity	6" Castors	2 Swivel Castors With Brakes	3 Layers
------------------	---------------------------	------------	---------------------------------	----------

Alpha S - M

HTAMDIS

Size: L480×W500×H190/1290mm
L18.90"×W19.69"×H46.85/50.79"



ALPHA HOUSEKEEPING SYSTEM

Accessories

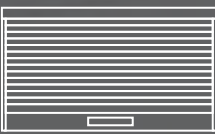

Roll-Up Door

ToGo Drawer-S2



ToGo Drawer-S1

ROOMS

Outlets

290kg

Loading Capacity



6" Castors



2 Swivel Castors
With Brakes



3 Layers

Alpha - M Auxi

HTAMA01

Size: L870xW540xH1570mm
L34.25" x W21.26" x H61.81"

As a partner of Alpha, Auxi was designed with big loading capacity for linen, amenities, drinks etc. Usually loaded carts are heavy to push, but we empower the Auxi cart with a rechargeable battery, electric wheel with brakes and a automatic following system. Auxi follow Alpha without pushing, that drives logistic and operational efficiency up and save efforts. As a result, Auxi make housekeeping as easy as possible.



ALPHA HOUSEKEEPING SYSTEM

Accessories



ToGo Drawer-L2

ToGo Drawer-L1



Joystick



ROOMS

Outlets

330kg

Loading Capacity



8" Castors



2 Swivel Castors
With Brakes

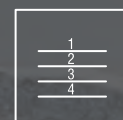

5 Layers

ToGo Drawer

Standardized ToGo Drawer modules is available in 4 sizes, you can customize the storage space by playing with those drawer modules. ToGo Drawer is exchangeable between Alpha cart, Auxi cart and BDH station, that enables fast pre-loading, fast replenishment for saving operation time.



CODE : HTAMDS1
SIZE : L360×W400×H115mm
L14.17"×W15.75"×H4.53"



CODE : HTAMDS2
SIZE : L360×W400×H240mm
L14.17"×W15.75"×H9.45"



CODE : HTAMD1
SIZE : L720×W400×H115mm
L28.35"×W15.75"×H4.53"

CODE : HTAMD2
SIZE : L720×W400×H240mm
L28.35"×W15.75"×H9.45"



BDH Station

CODE : HTAMBD1
SIZE : L1550×W500×H1850mm
L61.02"×W19.70"×H72.83"

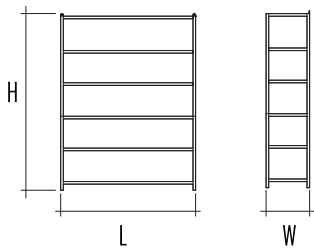

Alpha E

HTAEDIL

Size: L1590*W510*H1320mm
L62.60"*W20.08"*H51.97"

ALPHA HOUSEKEEPING SYSTEM

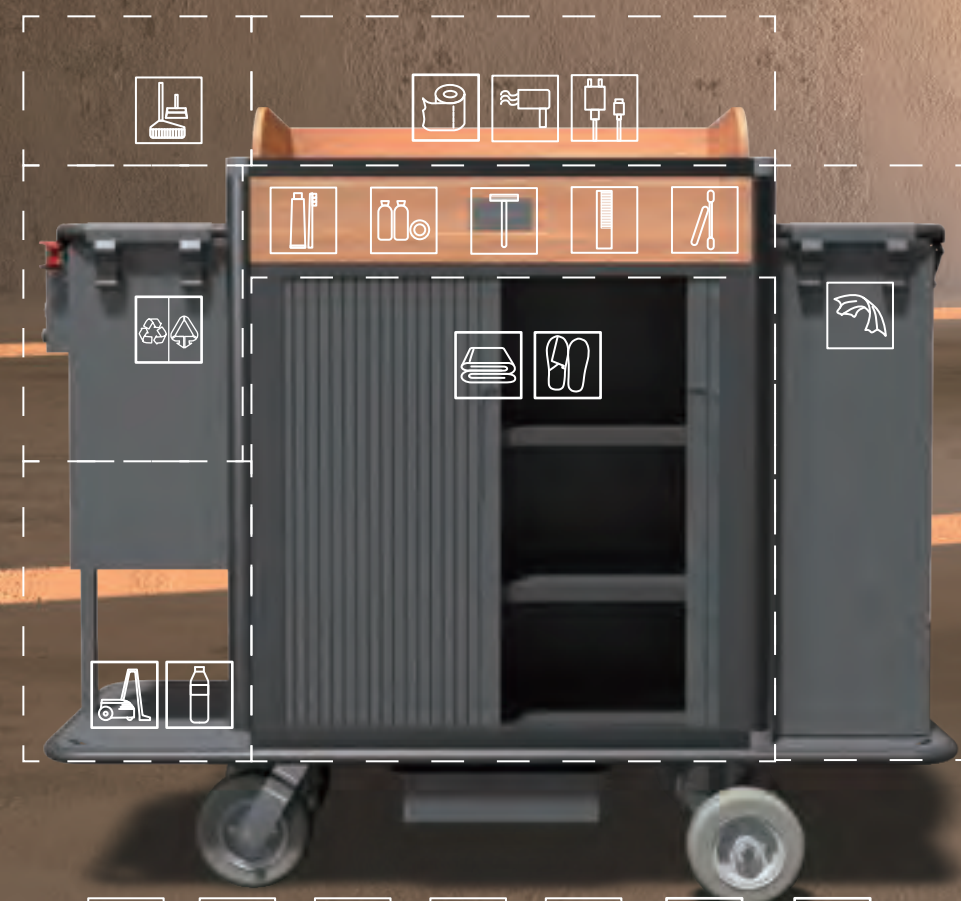

Accessories

Linen Bag L

Joystick



Top Roll-up Door

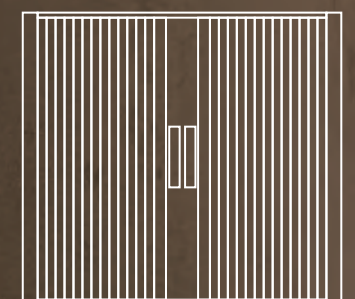
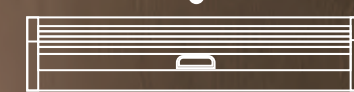

Shutter doors

Heavy Duty Deck With Electric Castors

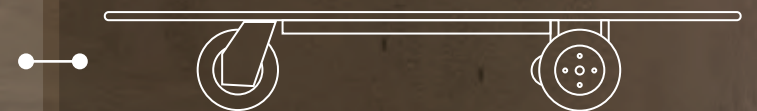

-Safety Design. Fully locking stop without pushing.
-Stable and controllable speed.

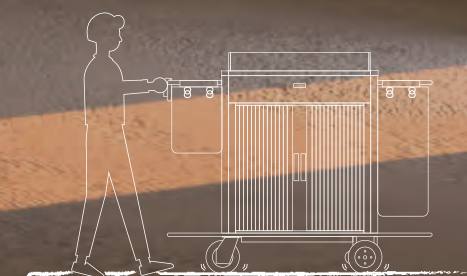

Alpha E

HTAE01L

Size: L1590×W510×H1320mm
L34.25"×W21.26"×H61.81"



Anodized Aluminum Options



Anodized Aluminum Silver
AL-S01



Anodized Aluminum Black
AL-BLK06

Laminate options



WWN05



WWN06



DWNO1

ALPHA HOUSEKEEPING SYSTEM

- Electric wheels with rechargeable battery and speed control
- Stable and energy-efficient driving method
- Large capacity , special designed with large capacity to handle heavy loads

Back Buttom

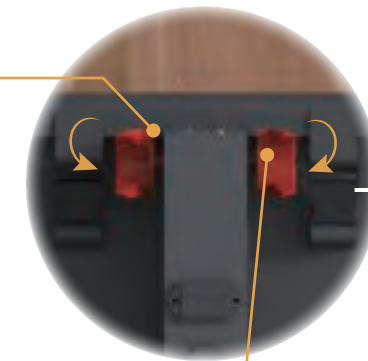

Forward Buttom



· Speed Control

Automatically Stop When No Pushing

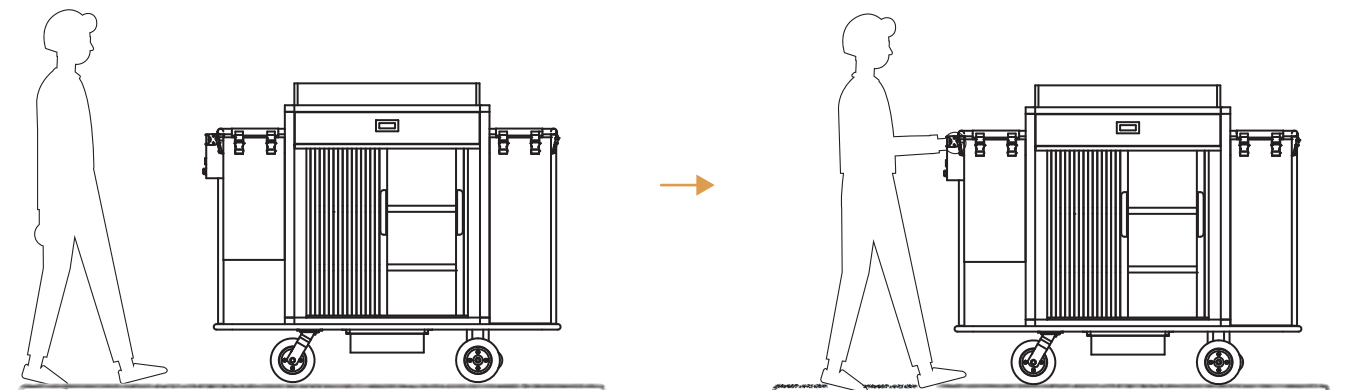



ALPHA HOUSEKEEPING SYSTEM

Accessories

ITEM		APPLICABLE TROLLEY	
	Top Roll-Up Door	Alpha L Alpha L-M	
	Roll-Up Door	Alpha L Alpha L-M Alpha E	
	Shutter Roller Doors	Alpha S Alpha S-M	
	Under-Deck Glass Holder Rack	Alpha L Alpha L-M	
	Linen Bag L	Alpha L Alpha L-M Alpha E	
	Linen Bag S	Alpha L Alpha L-M Alpha E	
	9 Pockets Bag	Alpha L Alpha L-M Alpha E	Smart Trolley
	Mop Clips	Alpha L Alpha L-M Alpha E	Smart Trolley

SMART HOUSEKEEPING TROLLEY

SMART

Great Value

Powder coating frame is wear and tear resistant for longterm use.
Integrated structure, heavy duty capacity and easy to clean.



SMART II HT0020

L1580×W500×H1420mm
L62.20"×W19.69"×H55.91"

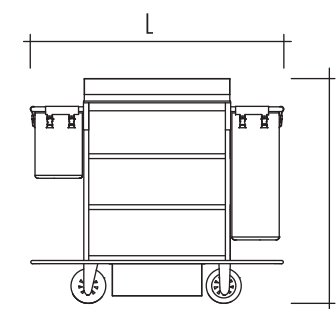

Metal powder coating



Black
MT-PBL



Brown
MT-PB



White
MT-PW

Linen bag options



Black



Brown



White

SMART HOUSEKEEPING TROLLEY

SMART

SMART I CXQ37V

L1440×W500×H1315mm
L56.69"×W19.69"×H51.77"

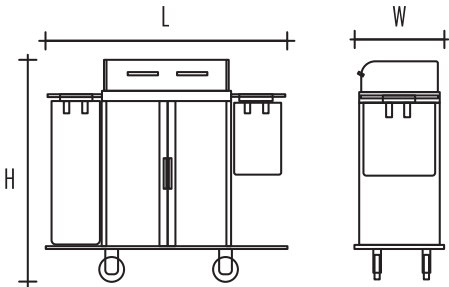

SMART III CXQ37W

L1440W500×H1315mm
L56.69"×W19.69"×H51.77"

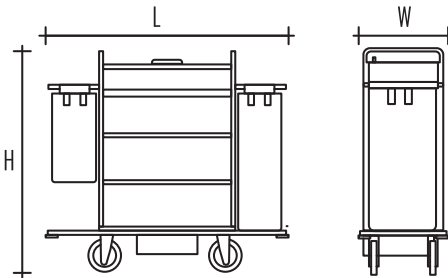

TERSE HOUSEKEEPING TROLLEY

TERSE

Just Like a Cabinet

Fully covered design makes Terse looks like a cabinet. Optimized storage design offers Terse unbelievable loading capacity.



Terse MI CXQ41A1

L770×W500×H1290mm
L30.31"×W19.69"×H50.79"

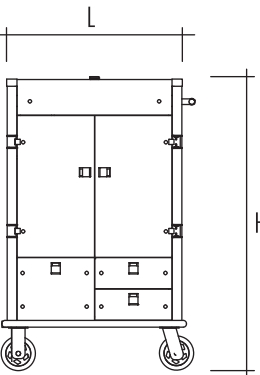

Anodized Aluminum Options



Anodized Aluminum Silver
AL-S01



Anodized Aluminum Black
AL-BLK06

Laminate options



WMTO1



WWN06



DWN01

TERSE HOUSEKEEPING TROLLEY

TERSE



Terse M2 CXQ41A2
L770×W500×H1290mm
L30.31"×W19.69"×H50.79"

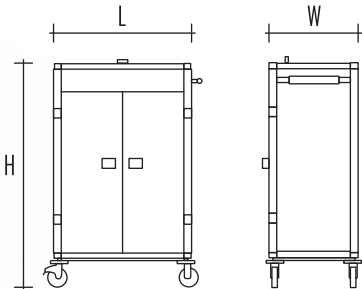

Terse M3 CXQ41AC
L770×W500×H1290mm
L30.31"×W19.69"×H50.79"

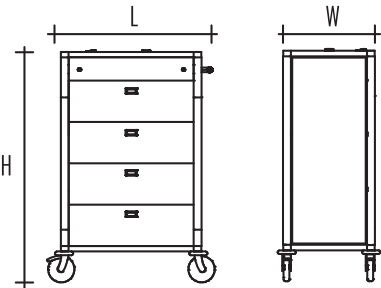

Terse S1 CXQ41A6
L410×W430×H1100mm
L16.14"×W16.93"×H43.70"

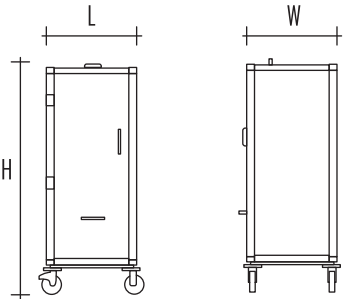

Terse S2 CXQ41AC1
L410×W430×H1100mm
L16.14"×W16.93"×H43.70"

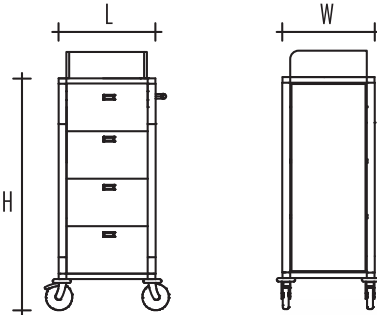

VINCENT HOUSEKEEPING TROLLEY

TC biggest loader trolley would be Vincent. It comes with a detachable storage bin that has two (2) built in wheels. It can free stand on its own or be hooked on to the trolley for additional storage. Vincent is one of our most versatile cart in this collection.



VINCENT



Vincent Trolley L+S

HTVDILS

L1570×W650×H1160mm
L61.81"×W25.60"×H45.67"

Vincent L

HTVDIL

L1150×W650×H1160mm
L45.28"×W25.60"×H45.67"



Vincent S

HTVDIS

L420×W650×H1160mm
L16.53"×W25.59"×H45.67"



ROOM SERVICE TROLLEY

Foldable and stacking design, easy storage and transportation.



Tri-folded Room Service Trolley R020100
L1050×W900×H765mm
L41.34"×W35.43"×H30.11"



Five-folded Room Service Trolley R020200
L1085×W915×H750mm
L42.72"×W36.02"×H29.53"



With charging Units



Hot Box Rack RAC0302
L1120×W450×H1510mm
L44.09"×W17.72"×H59.45"



Hot Box R030000
L350×W380×H492mm
L13.78"×W14.96"×H19.37"



Hot Box Rack RAC0301
L1650×W450×H1815mm
L64.96"×W17.72"×H71.46"



Hot Box R030000
L350×W380×H492mm
L13.78"×W14.96"×H19.37"

LINEN CART

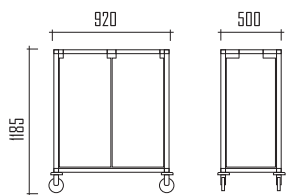

CXQ42A1

- SIZE:**
L920×W500×H1185mm(L36.22"×W19.69"×H46.65")
- STANDARD EQUIPMENT:**
Anodized aluminum frame
4 Impact absorbing and non-marring bumpers
- OPTIONAL EQUIPMENT:**
2 Detachable water proof oxford linen bags (2 colours)
- CASTORS:**
4 quiet heavy duty wheels

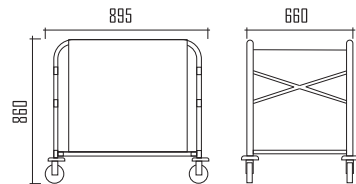

CXQXC300

- SIZE:**
L895×W660×H860mm(L35.26"×W25.98"×H33.86")
- STANDARD EQUIPMENT:**
Anodized aluminum frame
4 Impact absorbing and non-marring bumpers
- OPTIONAL EQUIPMENT:**
1 Detachable water proof oxford linen bag
- CASTORS:**
4 quiet heavy duty wheels

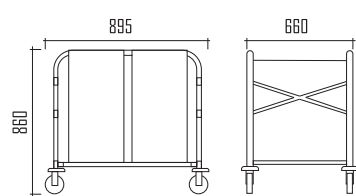

CXQXC300M

- SIZE:**
L895×W660×H860mm(L35.26"×W25.98"×H33.86")
- STANDARD EQUIPMENT:**
Anodized aluminum frame
4 Impact absorbing and non-marring bumpers
- OPTIONAL EQUIPMENT:**
2 Detachable water proof oxford linen bags (2 colours)
- CASTORS:**
4 quiet heavy duty wheels

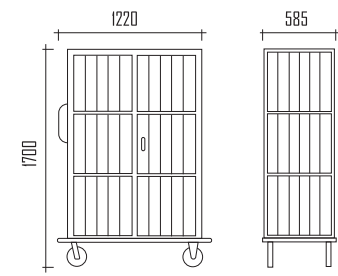

CXQ37KI-I

- SIZE:**
L1220×W585×H1700mm(L48.03"×W23.03"×H66.93")
- STANDARD EQUIPMENT:**
Metal frame, anti-rust powder coated finish
2 powder coating steel shelves
Rubber bumper
- OPTIONAL EQUIPMENT:**
Pull-out door with/without lock
- CASTORS:**
4 quiet heavy duty 6" wheels

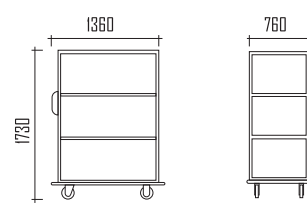

CXQ37K2

- SIZE:**
L1360×W760×H1730mm(L53.54"×W29.92"×H68.11")
- STANDARD EQUIPMENT:**
Metal frame, anti-rust powder coated finish
2 powder coating steel shelves
Rubber bumper
- CASTORS:**
4 quiet heavy duty 6" wheels



FRONT HOUSE

SIGNAGE STAND

ASH BIN

STANCHION

LOBBY CART

LOBBY CART



Stainless Steel Options



Brushed #304 S/S
SSB



Mirrored #304 S/S
SSM



Brushed S/S-Gold
Electroplated
SSB-EG



Mirrored S/S-Gold
Electroplated
SSM-EG



Brushed S/S-Rose
Gold Electroplated
SSB-ER



Mirrored S/S-Rose
Gold Electroplated
SSM-ER

Carpet Options



Black



Claret



Blue



Brown



Purple



Green



Grey

LOBBY CART

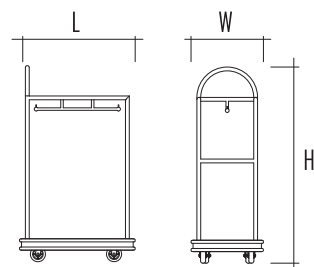

CODE : LBC010103
SIZE : L1120×W600×H1830mm
L44.09"×W23.62"×H72.05"
FRAME : #304 stainless steel frame, brush finishing
BUMPER : Black rubber
DECK : Carpet with colour option
CASTORS : 4 quiet heavy duty rubber 6" castors

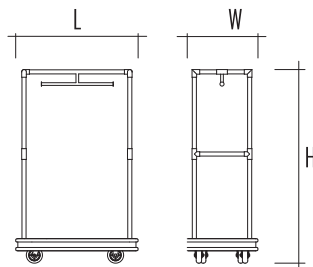

CODE : LBC010106
SIZE : L1100×W630×H1800mm
L43.31"×W24.80"×H70.87"
FRAME : #304 stainless steel frame, brush finishing
BUMPER : Black rubber
DECK : Carpet with colour option
CASTORS : 4 quiet heavy duty rubber 6" castors

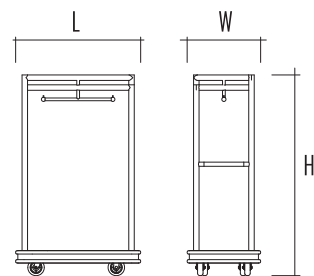

CODE : LBC010105
SIZE : L1100×W630×H1830mm
L43.31"×W24.80"×H72.05"
FRAME : #304 stainless steel frame, brush finishing
BUMPER : Black rubber
DECK : Carpet with colour option
CASTORS : 4 quiet heavy duty rubber 6" castors

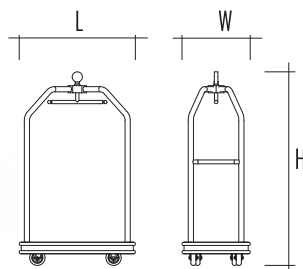

CODE : LBC050201
SIZE : L1100×W630×H1900mm
L43.31"×W24.80"×H74.80"
FRAME : #304 stainless steel frame, brush finishing
BUMPER : Black rubber
DECK : Carpet with colour option
CASTORS : 4 quiet heavy duty rubber 6" castors

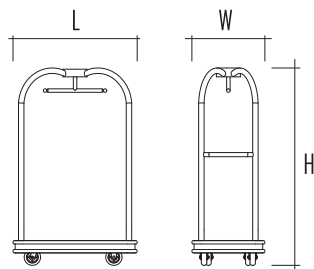

CODE : LBC010107
SIZE : L1100×W630×H1800mm
L43.31"×W24.80"×H70.87"
FRAME : #304 stainless steel frame, brush finishing
BUMPER : Black rubber
DECK : Carpet with colour option
CASTORS : 4 quiet heavy duty rubber 6" castors

CODE : LGC010102
SIZE : L870×W530×H1200mm
L34.25"×W20.87"×H47.24"



CODE : LGC010201-I
SIZE : L1300×W670×H960m
L51.18"×W26.38"×H37.80"



CODE :
SIZE : L1270×W630×H1200m
L50.00"×W24.80"×H47.24"



STANCHION

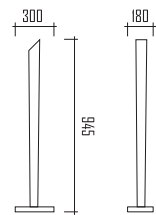

SCO10101

SIZE :
L300×W180×H945mm
L11.81"×W7.09"×H37.20"

STRUCTURE :
#304 stainless steel, brush finishing

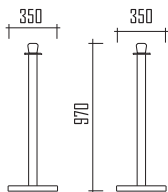

SCO10102

SIZE :
Ø 300×H900mm
Ø 11.81"×H35.43"
STRUCTURE :
#304 stainless steel, brush finishing

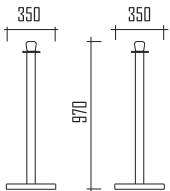

SCO10201

SIZE :
L340×W290×H950mm
L13.39"×W11.42"×H37.40"
STRUCTURE :
#304 stainless steel, mirror finishing

SCO50101

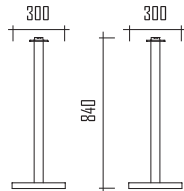

SIZE :
L300×W300×H840mm
L11.81"×W11.81"×H33.07"
STRUCTURE :
Brass, brush finishing

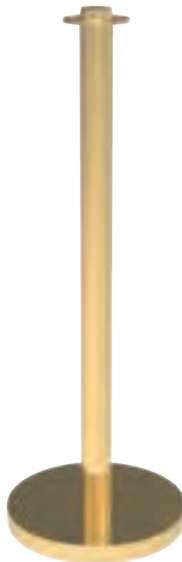

SCO10103

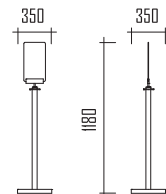

SIZE :
L350×W350×H1180mm
L13.78"×W13.78"×H46.46"
STRUCTURE :
#304 stainless steel, brush finishing



SCO10104

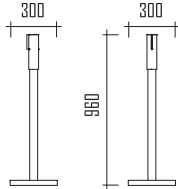

SIZE :
L300×W300×H960mm
L11.81"×W11.81"×H37.78"
STRUCTURE :
#304 stainless steel, brush finishing



RPO10101

ITEM : Stanchion Rope
SIZE : L180mm
L7.09"



ASH BIN



ASH BIN



AB010105

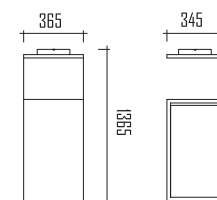

SIZE : L365×W345×H1365mm
L14.37"×W13.58"×H53.74"

TOP AND FRAME: #304 stainless steel, brush finishing



Touch free sanitizer dispenser

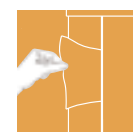

Wipe dispenser

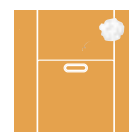

Trash can build in to dispose used wipe immediately



AB030101

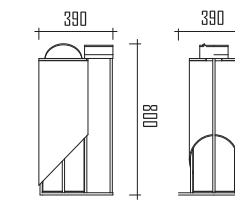

SIZE : L390×W390×H800mm

TOP AND FRAME: #304 Stainless steel, electroplated finishing

AB050101

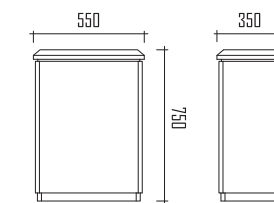

SIZE : L550×W350×H750mm
L21.65"×W13.78"×H29.53"

TOP AND FRAME : Brass frame, brush finishing
BODY : Marble



AB010101

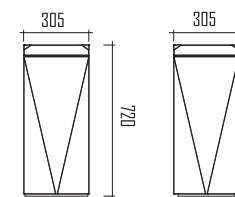

SIZE : L305×W305×H720mm
L12.01"×W12.01"×H28.35"

TOP AND FRAME: #304 stainless steel frame, brush finishing
BODY : Marble



SIGNAGE STAND



BXQ6E1

Size : L540/640×W450×H1510mm
L21.26"/25.20×W17.72"×H59.45"
Frame :
Brushed #304 stainless steel
Board Size : A4 A3

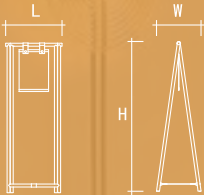

SS080001

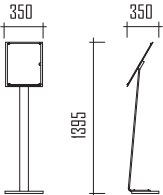

SIZE : L350×W350×H1395mm
L13.78"×W13.78"×H54.92"
FRAME : Anodized aluminum alloy frame
BOARD SIZE : 360° Rotating A3 size

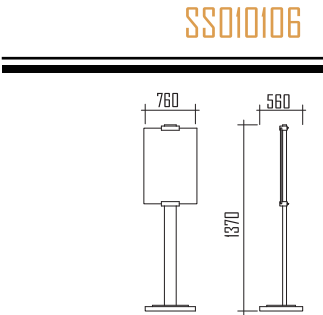

SIZE : L700×W450×H1630mm
L27.56"×W17.72"×H64.17"
FRAME : #304 stainless steel frame, brush finishing
BOARD SIZE : A3 size



SS010101

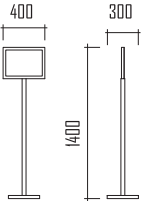

SIZE : L400×W300×H1400mm
L15.74"×W11.81"×H55.12"
FRAME : #304 stainless steel frame, brush finishing
BOARD SIZE : A3 size

BANQUET

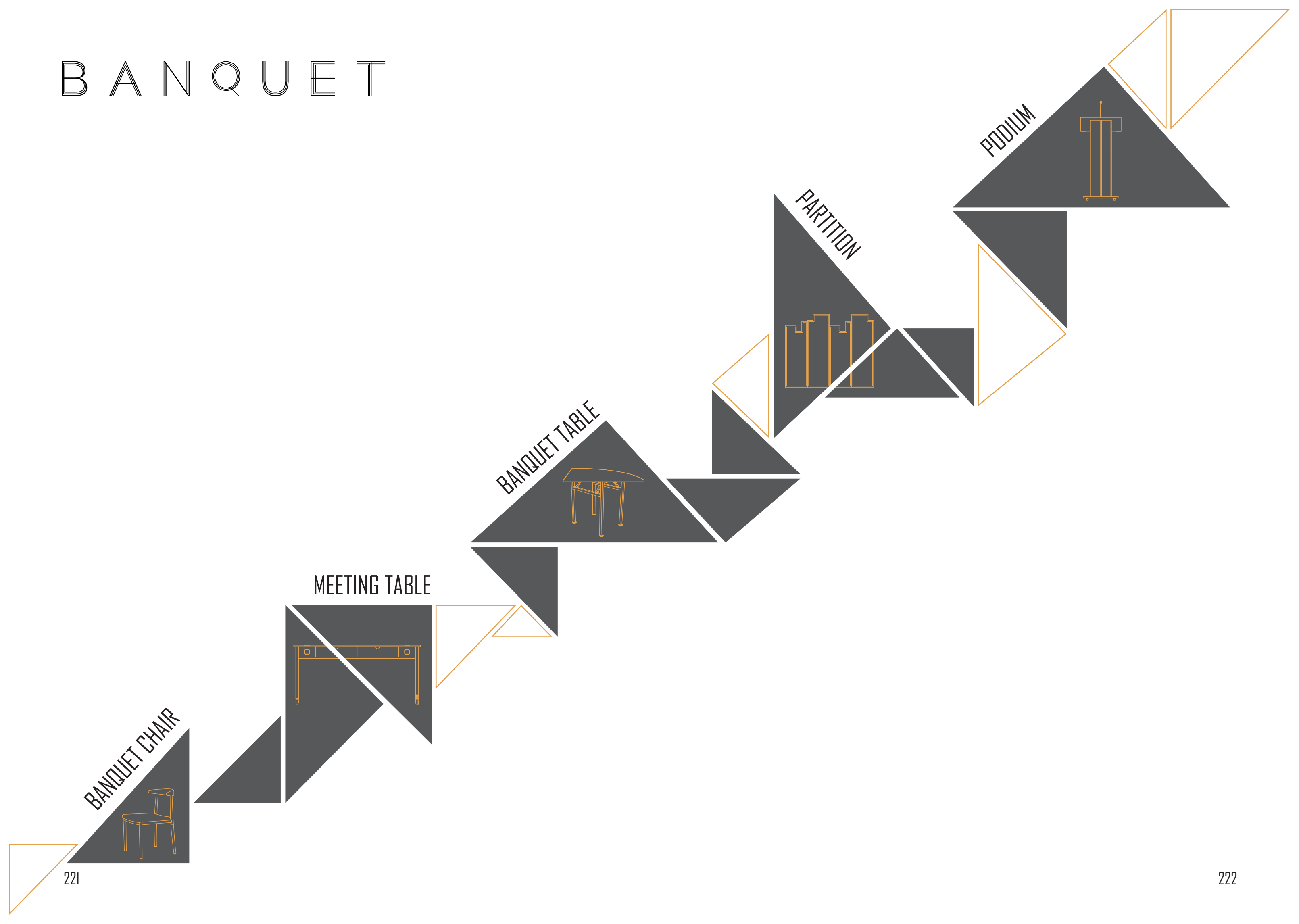



OUTDOOR CHAIR

Code:BC0304

Size:L460×W538×SH460×H820mm
L18.11"×W21.18"×SH18.11"×H32.28"



- 38% lighter than steel chairs, easy to carry.
- Storage rooms saving by stacking up to 7 pieces.
- The rust-proof aluminum frames with exclusive wooden finish is totally waterproof, detachable cushions can be stored quickly, it is perfectly for outdoor using under various weather.
- The curved backrest designing provides more support and comfort even long time sitting.



BANQUET CHAIR



Zen

Code: BC0101

Size: L450×W575×SH460×H755mm
L17.72"×W21.18"×SH18.11"×H32.28"

Material

- Powder coating steel leg with multiple and wooden color options
- High- density spong, curved cushion, maximum leg support for longtime sitting
- Selected durable fabric upholstery, water- resistance and antflaming are optional with extra charge
- Stacks up to 6- 8 high for saving storage
- Plastic glide



Luxe

Code: BC0305-1

Size: L530×W620×SH481×H860mm
L20.87"×W24.41"×SH18.94"×H33.86"

Material

- Aluminum leg with multiple color options, 38% lighter than steel chairs, easy to carry.
- One piece high- pressure wooden bent integrated back and seat
- High- density spong, curved cushion, maximum leg support for longtime sitting
- Selected durable fabric upholstery, water- resistance and antflaming are optional with extra charge
- Stacks up to 5- 6 high for saving storage
- Plastic glide



Cosmo

Code: BC0201

Size: L465×W530×SH455×H850mm
L18.31"×W20.87"×SH17.91"×H17.91"

Material

- Brushed #304 stainless steel tapered leg
- One piece high- pressure wooden bent integrated back and seat
- High- density spong, superior lumbar and back support, curved cushion, maximum leg support for longtime sitting
- Selected durable fabric upholstery, water- resistance and antflaming are optional with extra charge
- Stacks up to 6 high for saving storage
- Plastic glide



BANQUET CHAIR



Terse

CODE : BC0202

SIZE : L460×W595×H840mm
L18.11"×W23.43"×H33.07"

Material

- Brushed #304 stainless steel tapered leg
- High- density sponge, superior lumbar and back support, curved cushion, maximum leg support for longtime sitting
- Selected durable fabric upholstery, water- resistance and antflaming are optional with extra charge
- Stacks up to 8 high for saving storage
- Plastic glide



Terse II

CODE : BC0203

SIZE : L490×W585×H845mm
L19.29"×W23.03"×H33.27"

Material

- Brushed #304 stainless steel tapered leg
- High- density sponge, superior lumbar and back support, curved cushion, maximum leg support for longtime sitting
- Selected durable fabric upholstery, water- resistance and antflaming are optional with extra charge
- Stacks up to 8 high for saving storage
- Plastic glide



BANQUET CHAIR



Cubix

CODE: BC0301
SIZE: L455×W585×SH460×H925mm
L17.91"×W23.03"×SH18.11"×H36.42"

- Material
- Aluminum leg with multiple color options, 38% lighter than steel chairs, easy to carry.
 - Action back, unique design, strong metal spring parts
 - High- density sponge, curved cushion, maximum leg support for longtime sitting
 - Selected durable fabric upholstery, water- resistance and antflaming are optional with extra charge
 - Stacks up to 5- 6 high for saving storage
 - Plastic glide

Luxe II

CODE: BC0302
SIZE: L450×W585×SH460×H965mm
L17.72"×W23.03"×SH18.11"×H37.99"

- Material
- Aluminum leg with multiple color options, 38% lighter than steel chairs, easy to carry.
 - High- density sponge, curved cushion, maximum leg support for longtime sitting
 - Selected durable fabric upholstery, water- resistance and antflaming are optional with extra charge
 - Stacks up to 5 high for saving storage
 - Plastic glide



Smart

CODE : BC0102
SIZE : L490×W560×H930mm
L19.29"×W22.05"×H36.61"

- Material
- Powder coating steel leg with multiple color options
 - High- density sponge, superior lumbar and back support, curved cushion, maximum leg support for longtime sitting
 - Selected durable fabric upholstery, water- resistance and antflaming are optional with extra charge
 - Bottom storage tray for laptop or notebook
 - Stacks up to 6 high for saving storage
 - Plastic glide



Cosmo II

CODE: BC0103
SIZE: L510×W512×SH445×H850mm
L20.08"×W20.16"×SH17.52"×H33.46"

- Material
- Stainless steel leg
 - One piece high- pressure wooden bent integrated back and seat
 - The curved backrest designing provides more support and comfort
 - Super thin design, high- density sponge, curved cushion, maximum leg support for longtime sitting
 - Selected durable fabric upholstery, water- resistance and antflaming are optional with extra charge
 - Stacks up to 6 high for saving storage
 - Plastic glide

Smart

CODE: BC0303
SIZE: L460×W585×SH460×H930mm
L18.11"×W23.03"×SH18.11"×H36.61"

- Material
- Aluminum leg with multiple color options, 38% lighter than steel chairs, easy to carry.
 - High- density sponge, curved cushion, maximum leg support for longtime sitting
 - Selected durable fabric upholstery, water- resistance and antflaming are optional with extra charge
 - Stacks up to 8 high for saving storage
 - Plastic glide



MEETING TABLE



- #304 stainless steel, electroplated finishing
- Laminate on water resistant plywood
- 2 drawers
- 4 quite 2.5" wheels, high mobility and easy maneuverability



2 USB sockets

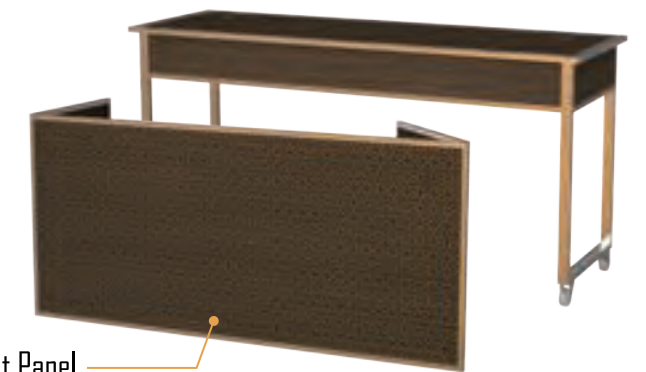

Detachable Foldable Front Panel

CODE : MT020101

SIZE : L1830×W600×H850mm
L72.05"×W23.62"×H33.46"



CODE : MT020102

SIZE : L1830×W600×H830mm
L72.05"×W23.62"×H33.46"





Leather

Wear resistant leather with sponge padding

PVC

PVC cover with sponge padding

Laminate

Plywood laminate

BUFFET TABLE COMBINATION

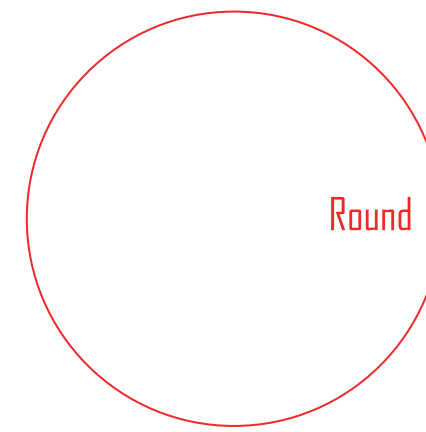

Round

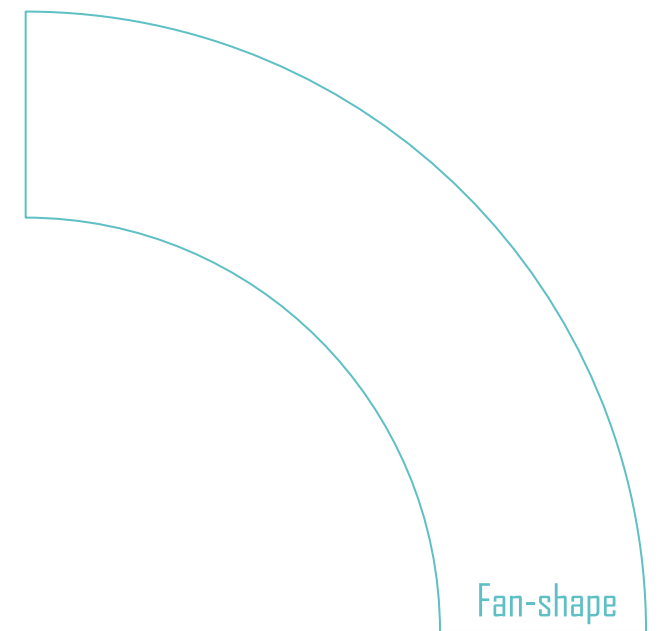

Fan-shape

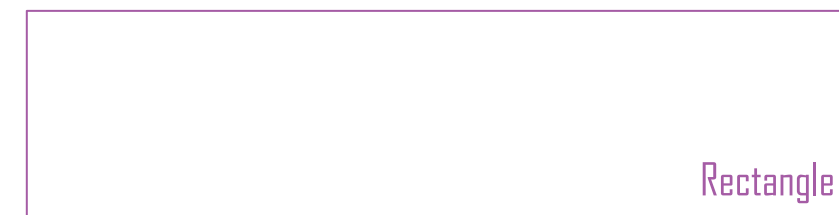

Rectangle

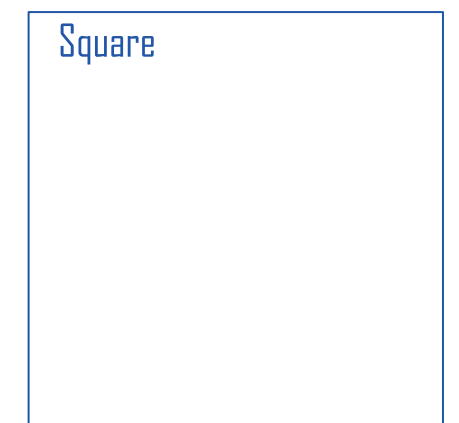

Square

BANQUET TABLE



Half round

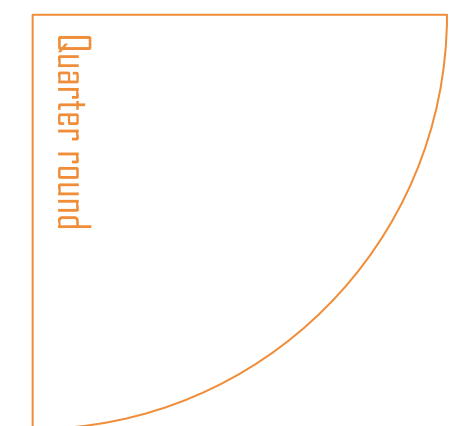







Quarter round



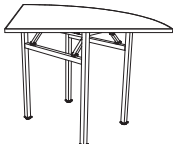

IBM TABLE





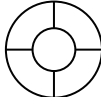
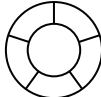
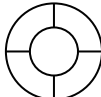

Steel Leg

ITEM	PVC	LEATHER	LAMINATE	SIZE	
 Round Table	880211-1P	880211-1H	880211-1L	D915×H760mm	D36.02"×H29.92"
	880211-2P	880211-2H	880211-2L	D1220×H760mm	D48.03"×H29.92"
	880211-3P	880211-3H	880211-3L	D1530×H760mm	D60.24"×H29.92"
	880211-4P	880211-4H	880211-4L	D1680×H760mm	D66.14"×H29.92"
	880211-5P	880211-5H	880211-5L	D1830×H760mm	D72.05"×H29.92"
	880211-6P	880211-6H	880211-6L	D2000×H760mm	D78.74"×H29.92"
	880211-7P	880211-7H	/	D2200×H760mm	D86.61"×H29.92"
 Fan-shaped Table	880212-1P	880212-1H	880212-1L	L2103×W760×H760mm	L82.80"×W29.92"×H29.92"
	880212-2P	880212-2H	880212-2L	L2130×W760×H760mm	L83.86"×W29.92"×H29.92"
	880212-3P	880212-3H	880212-3L	L2150×W760×H760mm	L113.11"×W36.02"×H29.92"
	880212-4P	880212-4H	880212-4L	L2154×W915×H760mm	L84.80"×W36.02"×H29.92"
	880212-5P	880212-5H	880212-5L	L2873×W915×H760mm	L84.65"×W29.92"×H29.92"
 Half Round Table	880214-1P	880214-1H	880214-1L	D915×H760mm	D36.02"×H29.92"
	880214-2P	880214-2H	880214-2L	D1220×H760mm	D48.03"×H29.92"
	880214-3P	880214-3H	880214-3L	D1530×H760mm	D60.24"×H29.92"
	880214-4P	880214-4H	880214-4L	D1680×H760mm	D66.14"×H29.92"
	880214-5P	880214-5H	880214-5L	D1830×H760mm	D72.05"×H29.92"
	880214-6P	880214-6H	880214-6L	D2000×H760mm	D78.74"×H29.92"
	880214-7P	880214-7H	880214-7L	D2200×H760mm	D86.61"×H29.92"
	880214-8P	880214-8H	880214-8L	D2440×H760mm	D96.06"×H29.92"
	880214-9P	880214-9H	/	D3000×H760mm	D118.11"×H29.92"
 1/4 Round Table	880215-1P	880215-1H	880215-1L	L455×W455×H760mm	L17.91"×W17.91"×H29.92"
	880215-2P	880215-2H	880215-2L	L760×W760×H760mm	L29.92"×W29.92"×H29.92"
	880215-3P	880215-3H	880215-3L	L915×W915×H760mm	L36.02"×W36.02"×H29.92"
 Square Round Table	880217-1P	880217-1H	880217-1L	L915/1220×W915/1220×H760mm	L36.02"/48.03"×W36.02"/48.03"×H29.92"
 Square Table	880216-1P	880216-1H	880216-1L	L760×W760×H760mm	L29.92"×W29.92"×H29.92"
	880216-2P	880216-2H	880216-2L	L915×W915×H760mm	L36.02"×W36.02"×H29.92"
	880216-3P	880216-3H	880216-3L	L1220×W1220×H760mm	L48.03"×W48.03"×H29.92"
 Rectangle Table	880213-1P	880213-1H	880213-1L	L1830×W455×H760mm	L72.05"×W17.91"×H29.92"
	880213-2P	880213-2H	880213-2L	L1830×W760×H760mm	L72.05"×W29.92"×H29.92"
	880213-3P	880213-3H	880213-3L	L1830×W915×H760mm	L72.05"×W36.02"×H29.92"

Buffet Table Combination

ITEM	OUTER	INNER	Qty	SIZE	Qty
 2740 x H760mm 107.87"×H29.92"	2740mm 107.87"	1220mm 48.03"	1	L2151×W760×H760mm L84.65"×W29.92"×H29.92"	
 3350 x H760mm 131.89"×H29.92"	3350mm 131.89"	1830mm 72.05"	1	L2104×W760×H760mm L82.80"×W29.92"×H29.92"	5
 3660 x H760mm 144.09"×H29.92"	3660mm 144.09"	1830mm 72.05"	1	L2873×W915×H760mm L113.11"×W36.02"×H29.92"	4
 4870 x H760mm 191.73"×H29.92"	4870mm 191.73"	1830mm 72.05"	1	L2104×W760×H760mm L82.80"×W29.92"×H29.92" L2185×W760×H760mm L86.02"×W29.92"×H29.92"	5 7
 5490 x H760mm 216.14"×H29.92"	5490mm 216.14"	1830mm 72.05"	1	L2873×W915×H760mm L113.11"×W36.02"×H29.92" L2155×W915×H760mm L84.80"×W36.02"×H29.92"	4 8
 7320 x H760mm 288.19"×H29.92"	7320mm 288.19"	1830mm 72.05"	1	L2873×W915×H760mm L113.11"×W36.02"×H29.92" L2155×W915×H760mm L84.80"×W36.02"×H29.92" L2300×W915×H760mm L90.55"×W36.02"×H29.92"	4 8 10

stainless steel leg

ITEM	LEATHER TABLE TOP CODE	SIZE
 Fan-shaped Table	880222-1	L2104×W760×H760mm L82.80"×W29.92"×H29.92"
	880222-2	L2130×W760×H760mm L83.86"×W29.92"×H29.92"
 Rectangle Table	880223-1	L1830×W455×H760mm L72.05"×W17.91"×H29.92"
	880223-2	L1830×W760×H760mm L72.05"×W29.92"×H29.92"
	880223-3	L1830×W915×H760mm L72.05"×W36.02"×H29.92"
 Round Table	880221-1	D1830×H760mm D72.05"×H29.92"
 1/4 Round Table	880224-1	L455×W455×H760mm L17.91"×W17.91"×H29.92"
	880224-2	L760×W760×H760mm L29.92"×W29.92"×H29.92"
	880224-3	L915×W915×H760mm L36.02"×W36.02"×H29.92"

PARTITION

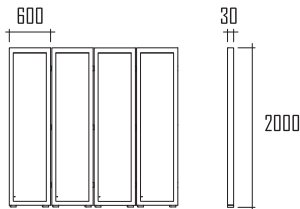

CODE : PT070002
SIZE : L600×W30×H2000mm × 4
L23.62"×W1.18"×H78.74" × 4

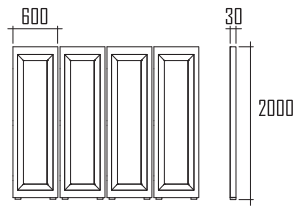

CODE : PT070001
SIZE : L600×W30×H2000mm × 4
L23.62"×W1.18"×H78.74" × 4

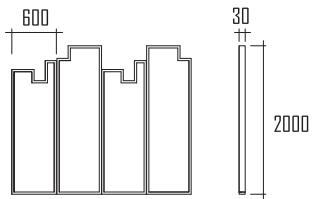

CODE : PT070003
SIZE : L600×W30×H2000mm × 4
L23.62"×W1.18"×H78.74" × 4

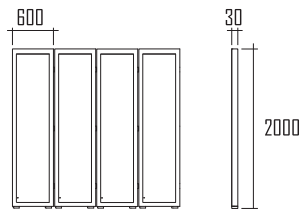

CODE : PT060000
SIZE : L600×W30×H2000mm × 4
L23.62"×W1.18"×H78.74" × 4



PODIUM

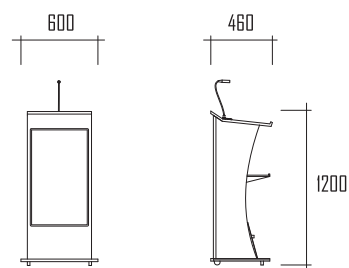

CODE : PD070004
SIZE : L600×W460×H1200mm
L23.62"×W18.11"×H47.24"

- Material:
- Laminate on water resistant 18mm plywood
- Configuration:
- Customized logo is available
 - 2 Microphone input, 1 HDMI input, 1 USB LED light, 1 universal socket, 1 USB A charger and 1 USB C charger
 - 2 concealed quite wheels, high mobility and easy maneuverability
 - 1 32" LCD display, 220V/50HZ

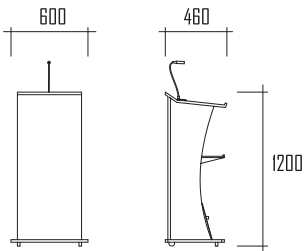

CODE : PD070002
SIZE : L600×W460×H1200mm

- Material:
- Laminate on water resistant 18mm plywood
 - Laser cut metal deco
- Configuration:
- Customized logo is available
 - 2 Microphone input, 1 HDMI input, 1 USB LED light, 1 universal socket, 1 USB A charger and 1 USB C charger
 - 2 concealed quite wheels, high mobility and easy maneuverability



CODE : PD070003
SIZE : L600×W400×H1220mm

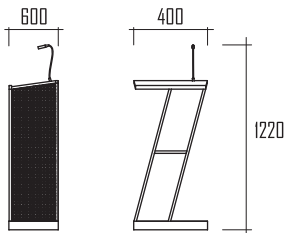

CODE : PD070001
SIZE : L600×W500×H1200mm

