MG Hotel Supplies
MG HOTEL SUPPLIES LEBANON
sales@mghotelsupplies.com
+971 56 199 8130
mg.supplies

GET Designed To Serve

C A T A L O G

Return to Index

for the doers & the makers

In the Name of Service

Feeding the masses, grinding on your feet in scorching kitchens, building flawless menus and beautiful plating all in the name of serving your guests with memorable dining experiences: You do the hard work to make it happen.

Your #1 Resource & Partner for Guest Serving

G.E.T. understands the critical role dinnerware, drinkware and displayware play in achieving daily success. That's why we've built the industry's largest portfolio of fashion-forward guest servingware with the best operational durability on the market.

Serving You

For you, G.E.T.'s decades of leadership translates into fashion-forward design, operational durability and attentive customer service: a blend of benefits you can't find anywhere else.

Fashion-Forward Servingware Backed By Award-Winning Customer Service

G.E.T. is the leading creative designer and developer of fashion-forward guest-facing servingware. Pioneering break-resistant serveware, drinkware, and displayware that have strengthened brands around the world.

Our Mission

To help operators who seek only the best in fashion-forward design, operational durability and attentive customer service create memorable guest experiences while lowering total operating costs by setting the dining supplies standard for dinnerware, drinkware, and displayware.

Return to Index

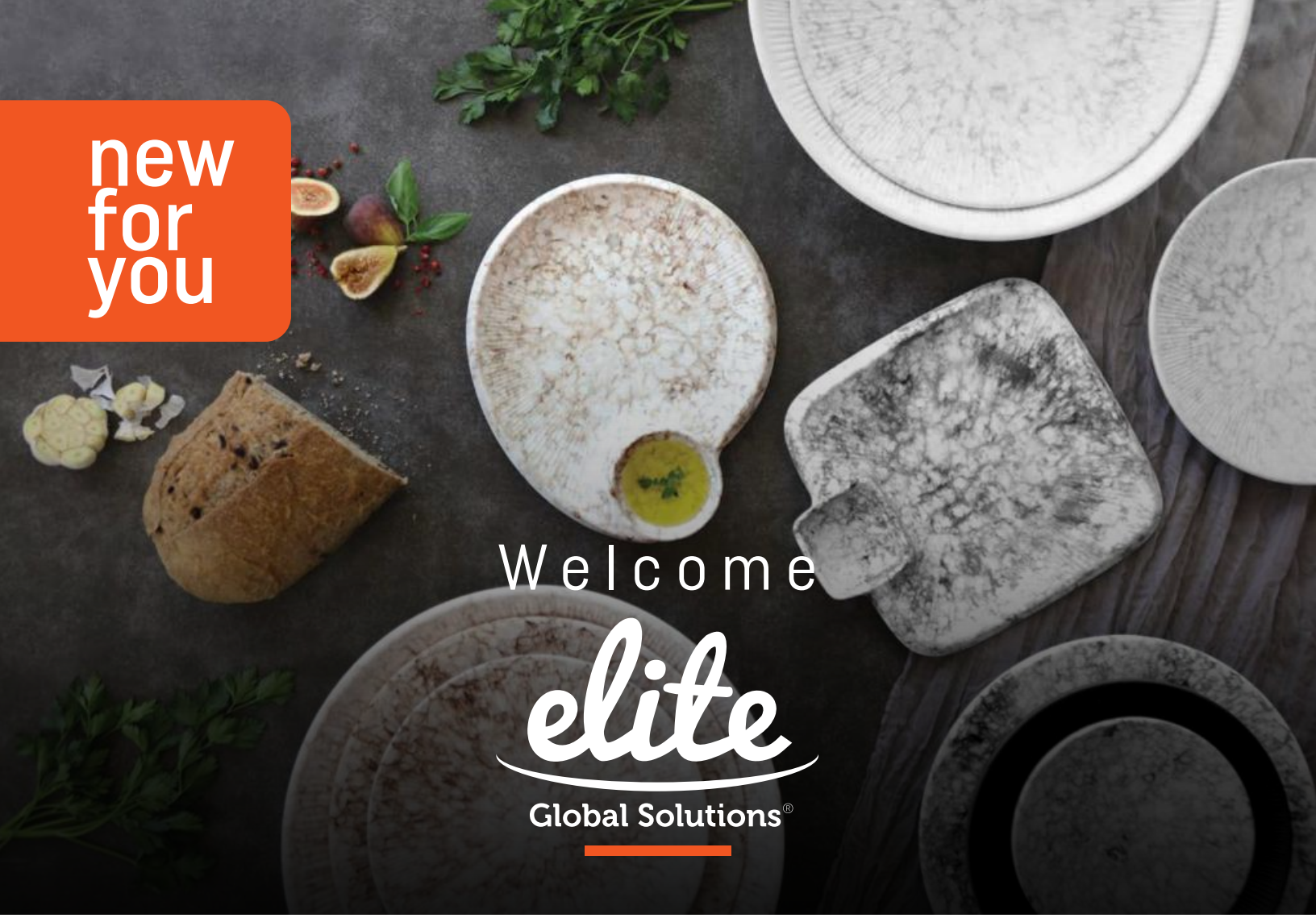

We proudly reveal the integration of **Elite Global Solutions**, a like-minded organization sharing our vision, values, and commitment to excellence for dinnerware and displayware.

This strategic union marks a significant milestone, amplifying our collective capabilities and expanding our reach in innovative tabletop solutions. As we join forces, we embark on a journey of innovation, growth, and unparalleled service to our valued clients and partners.

What does this mean for you? Enhanced resources, broader expertise, and a deeper pool of talent dedicated to meeting your needs with unparalleled precision and efficiency. Together, we are poised to redefine industry standards and set new benchmarks for success.

Rest assured, our unwavering dedication to quality, integrity, and customer satisfaction remains unchanged.
This integration reinforces our pledge "Designed to Serve" in all aspects of our operations.

As we embark on this exciting chapter, we extend our heartfelt gratitude for your continued support and trust.
Together, we will soar to new heights, charting a course for success, prosperity, and mutual growth.

Thank you for being part of this incredible journey with us.

Warm regards,

GET Designed To Serve

New products in every category!

Dinnerware

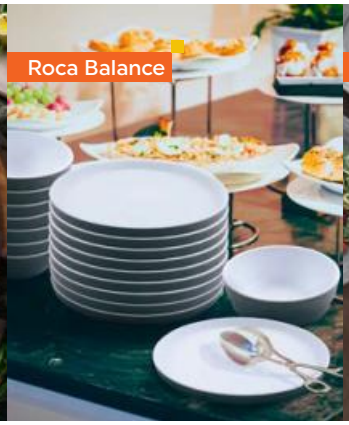

Drinkware

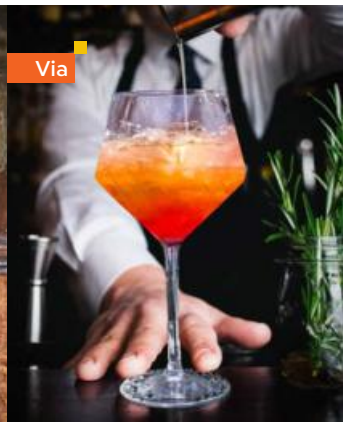

Displayware

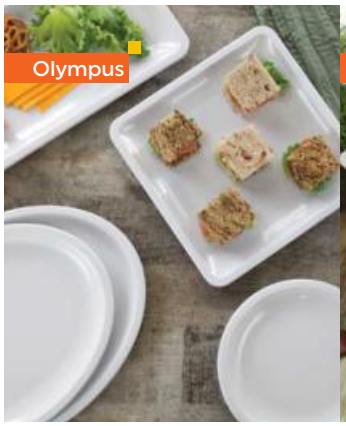

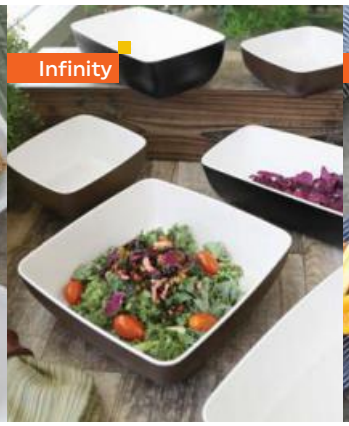

Designed To Serve

Our Portfolio of Brands

We are part of CFS BRANDS

We help you enhance your guest experience and save you money in dinnerware, drinkware and displayware.

Fashion-Forward Design

Every single product collection G.E.T. brings to the market answers demands for contemporary, guest-facing serving design and caters to a full range of foodservice industries, menus, and operating décor styles.

Best Operational Durability

Our products fulfill the operator's need for industry leading, break-resistant durability for their guest servingwares, ultimately reducing costly replacement rates, worker's comp claims, and the resulting employee downtime.

Attentive Customer Service

We stock more than 10,000 SKU's ensuring we can always serve you with what you need when you need it, making G.E.T. your go-to resource for leading guest servingware and hospitality solutions.

Our Capabilities

Over 200 factory partnerships and exclusives

- Broad access to material and production capabilities.
- Large or small volume production run abilities.
- Multi-point quality inspection network at factory and domestic.

Consistency

Largest and most robust logistic network to 4 USA ports

- Continuous replenishment of inventory.
- Consolidation of products for lower freight and continuous replenishment.

Reliability

Over 800,000 sq. ft. of distribution space in USA

- Wide coverage across the country, easy and fast access to dealers.
- High inventory capabilities with industry leading fill rates.

High Fill Rate

Designed in the USA

- Our team of product designers collaborates closely with customers, weaving style and durability into fashion-forward solutions.
- Elevate your experience with crafted excellence.

Flexibility & Reactivity

Return to Index

Our Solutions

The markets we serve

- Restaurants
- Hospitality & Resorts
- College & Universities
- Business & Industries
- Healthcare
- Stadium & Convention Centers
- Caterers
- Bar & Nightlife
- Convenience Stores and Supermarkets

The applications we solve

- Tabletop & Serving
- Shatterproof Drinkware
- Buffet, Banquet and Display
- Outdoor Dining, Poolside
- Dining Halls and Cafeteria
- Concession & Point of Purchase
- Suite Dining
- Sustainable Dining
- To-Go Off Premises Dining

Restaurant Chains

QSR
Baskets, Food-Safe Paper, Trays

Fast Casual, Family Style
Metal Serveware, Food-Safe Paper, Granville Faux Wood, Siciliano Dinnerware, Drinkware, Bugambilia®

Upscale Casual
Mill, Pottery Market, Roca Dinnerware, Heiss Cookware, Drinkware, Bugambilia®

Others
Trays and Tray Stands, High chairs & Booster seats

Hospitality

Outdoor Dining
hatch, Pottery Market, Mills dinnerware

Casual Dining
Buffets, Mardi Gras Dinnerware

Employee Dining
Diamond Dinnerware

Catering / Arenas
Heiss™ Cookware, Displayware, Bugambilia, Strata

Retail, Coffee Shops
Urban Renewal™ Displays, Displayware, POP

Spa / Gym / Poolside
Dinnerware, Drinkware

Bars
Shatterproof Drinkware

College & Universities

Dining Halls
Diamond Dinnerware, Tumblers, Bugambilia® Fit Perfect

Dinnig
Dinnerware and shatterprooof Drinkware

Catering / Stadium
Heiss™ Cookware

Retail
Urban Renewal™ Displays

Off-Campus
Supermel Dinnerware, Reusable To-Go Tumblers

Sustainability
Eco-Takeouts®

Return to Index

Custom Design is part of our DNA

You have an idea, we have the solution.

LEVEL 1

- Amplify brand awareness
- Impart brand personality
- Commemorate a special event
- Gifts or promotional items
- Create unity among corporate, education or healthcare campuses

Logo addition

- In-house printing for fastest turnaround time in the industry
- Low minimum order quantities
- State of the art printing facility
- High volume and detailed printing capabilities
- Attentive customer service
- Professional design support

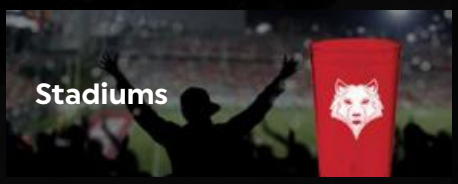

LEVEL 2

- Elevate guest experience
- Build Customer Loyalty
- Your personal touch to differentiate your brand
- Dinnerware coordinating with your decor
- Customization for new menu roll-out

You pick your shape

+

For more information on customization see the reference section.

LEVEL 3

- Elevate guest experience
- Performance Enhancements
- Concept Development
- Operational Efficiencies
- Brand fit redesigns
- Concept test and scale
- Prototyping

Any design pattern

Custom Program

- Leverage our capabilities and sourcing to develop one-of-a-kind custom solution

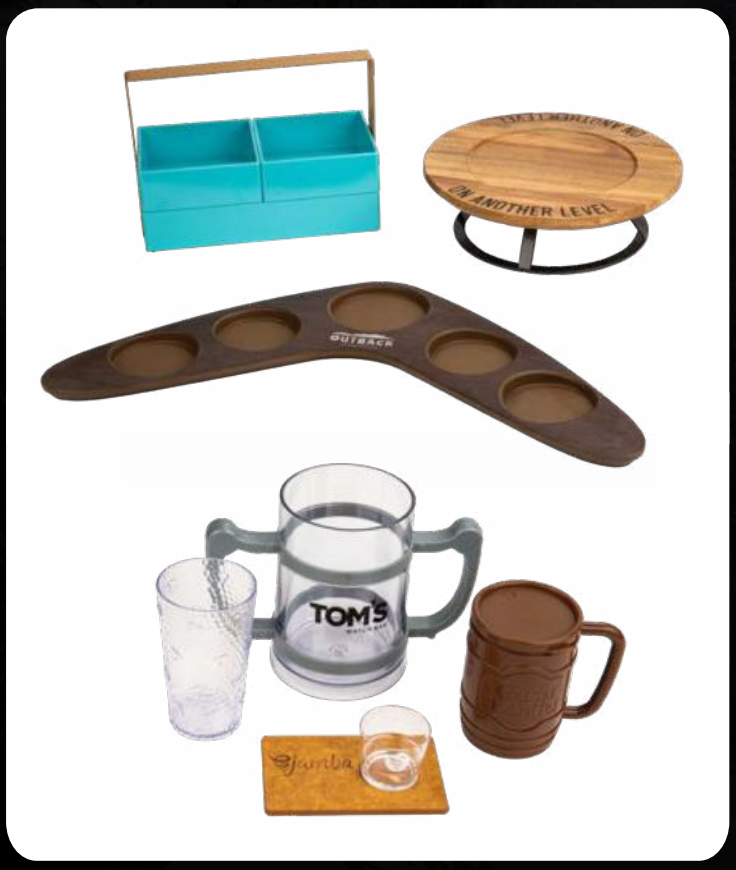

Return to Index

Dealer Community - ask for your stocking program!

Elevate Your Inventory Game with G.E.T. Industry Favorites

Dinnerware

Diamond White & Ivory

Supermel

Siciliano

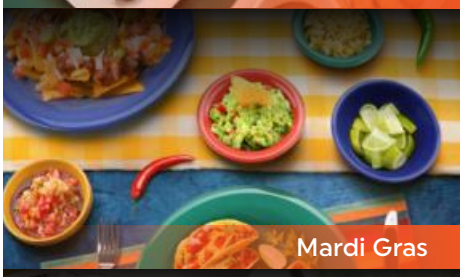
Mardi Gras

The Mills Collection

Shatterproof Drinkware

Bahama | Textured | Tahiti

Via

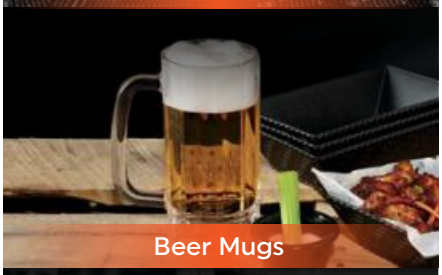
Beer Mugs

Pitchers

Shatterproof Mugs

Displayware

Heiss

Madison Avenue

Ramekins

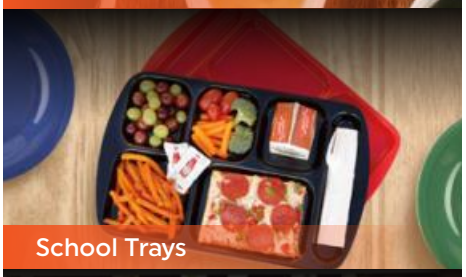
School Trays

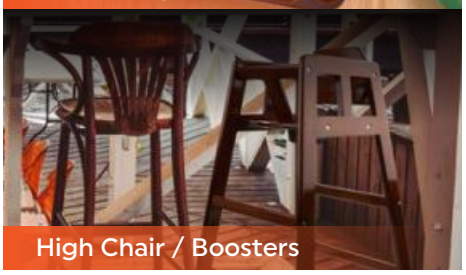
High Chair / Boosters

Contact your local G.E.T. sales representative for more information on our solutions or for your personalized stocking recommendations.

"At Oceana Grill, we seat up to 450 people at any given time, you can imagine how much plateware we are using throughout the day. When we first switched over to melamine, we had issues with breakage, burn marks, and the G.E.T. products have fixed that.

This is a product that lasts, is durable, and we are able to have a luxury type of look, but it's light enough that we are able to carry it around upstairs, go through the dishwasher, and isn't hot to the touch."

Chef Rachel Speyner

Return to Index

Oceana Grill

> New Orleans, LA.

Product: French Mill

The French Mill Collection brings our presentation to the next level.

Chef Rachel Speyner

Scan here to see why Oceana Grill prefers G.E.T.'s melamine solutions!

Dinnerware

Melamine Dinnerware 13
Monet 21
Hermosa 23
Della Terra Stoneware 25
hatch 29
savor 31
transform 33
infuse 35
endure 37
Roca Collection 39
Roca Glazed 41
Roca Matte 43
Roca Balance 45
Minski 47
Midtown 49
Mill Collection 51
Arctic Mill 53
Rustic Mill 55
French Mill 57
Urban Mill 59
Riverstone 61
Pottery Market 63
Pottery Market Glazed 65
Pottery Market Matte 67
Cosmo 69
Denali 71
Morocco 73
Tenaya 75
Macchiato 77
Durango 79
Pebble Creek - Color 81
Pebble Creek - White 83
Stardust 85
Kona 86
Diamond Collection 89
Diamond White 91
Diamond Ivory 93
Diamond Mardi Gras 95
Diamond Harvest 97
Black Elegance 99
Red Sensation 101
Texas Blue 103
Diamond Celebration 105
Diamond Barcelona 106
Diamond Chexers 107
Diamond Portofino 108
Kanello 109
Diamond Cambridge 111
Emerald 113
Ultraware 114
Siciliano 115
Milano 117
Etchedware 118
Tahoe 119
Santa Fe 121
Settlement 123
Bistro 124
Supermel 125
BambooMel 127
Sphere of Influence 129
Nara 131
Traditional 133
Fuji 135
Water Lily 137
Longevity 139
Contemporary 140
Viva Mexico 141
Venetian 142
Let's Party 143
Creative Table 144
Dessert Time 145
Milano Bento Boxes 147
Cabana Box 149
Plate Covers 150
Evolution Lids 151
School Trays 153

Porcelain Dinnerware 155
Acentos 157
Actualite 157
Aqua 158
Artisan 159
Calypso 159
Cosmos 160
Gotas 161
Ink 161
Rustic 162

Drinkware

Drinkware 163
Barware Tumblers 167
Hammered 169
Fitzgerald 171
Huxley 173
Roc N' Roll 175
Revo 177
L7 179
Cubed 181
Loft 183

Heavy Duty Tumblers 185
Bahama Tumblers 187
Tahiti Tumblers 189
Spektrum Tumblers 191
Textured Tumblers 193
Cirq Tumblers 195
Stackable Textured Bell Soda 197
Orbis Tumblers 198
Stream Tumblers 199
Waikiki Tumblers 200
Luxury Tumblers 201
Reusable To-Go Tumblers 202

Barware 203
Via 205
Social Club 209
Stemware 211
Stemless Wine Glasses 214
Jumbo Stemware 215
Shakers & Pilsners 217
Beer Mugs 219
Shot Glasses 221
Copper Drinkware 223
Specialty Drinkware 225

Pitchers 229
Serving Pitchers 231
Beer Pitchers 233
Decanters & Carafes 235

Mugs 237
Stackable Tritan Mugs 239
Specialty Tritan Mugs 241
Cappuccino, Espresso & Tea 243
All-Purpose Mugs & Saucers 245

Serveware & Accessories

Baskets & Paper 249
Cyclone Baskets 251
Vector Baskets 253
Metal & Wire Baskets 255
Fry Cones 261
Taco Holders 265
Specialty Servingware 267
Multi-Tasking Baskets 271
Designer Polyweave Baskets 273
Food-Safe Paper 275

Ramekins 281
Disruptive Design 283
Fashion Forward 285
Stainless Steel 287
SAN Plastic 288
Melamine 289
Side Dishes 291

Oven To Table 293
Heiss Tabletop 295
Heiss Mini 297
Heiss Cookware 299
Heiss Accessories 301

Tabletop Accessories 303
Lazy Susan 305
Tabletop Caddies 305
Pizza Accessories 308
Reusable Paper Bags 308
Utensils 309
Mini Trash Cans 309
Napkin Holders 310
Sugar Caddies 310
Squeeze Bottles 311
Creamers & Condiment Jar 311
Porcelain Sake Cup & Bottles 311
Steamer 312
Ashtrays 312
Other Tabletop Accessories 312
Storage Racks 313
Table Numbers 314
Bamboo Steak Markers 314

Trays & Stands 315
Guest Dining Trays 317
Non-Skid Cork Lined Trays 317
Non-Skid Serving Trays 318
Room Service Trays 319
Tray Stands 320

Display

Melamine Displayware 325
Olympus 327
Belize 329
Venetian 331
Infinity 333
Siciliano 337
Milano 339
San Michele 341
Osslo 343
Tuscan Mill 345
Sierra 347
Horizon Slate 348
Granville 349
Jewel 352
Madison Avenue 353
Moonstone 357
Coralline 358
Keywest 359
Brasilia 360
Bake and Brew Trays 361
Patterned Displayware 363
Sonoma 365
New Yorker 366
Mediterranean 366
Cache 366
Cupcake Stand 366

Wood Displayware 367
Taproot 369
Bamboo Bowls & Trays 371
Reclaimed Wood Crates 373

Metal Displayware 375
Curator 377
Urban Renewal 379

Risers 385
Heights Risers 387
Bamboo Risers 388
Fo Block 389
Chopstix 390
Mondrian Cubes 391
Elevation Risers 393
Tiered Display Risers 394
Mesh Risers 395
Bulge 395
Prairie 395
Ace of Vase 396

Frilich 397
Beverage Tubs 399
Dry Dispensers 400
Juice Dispensers 400
Cold Displays 401
Sneeze Guards 402
Raiser 402

Bugambilia Displayware 405
Keystone 408
Bowls: Oval 409
Bowls: Round 410
Bowls: Square 412
Bowls: Rectangular 413
Platters: Round & Oval 415
Platters: Square 415
Platters: Rectangular 415
Platters: Triangular 416
Discs: Round 417
Discs: Triangular 417
Discs: Square 417
Discs: Rectangular 417
Discs: Trays 417
Specialty 419
Condiment 421
Molcajete 422

Buffet & Banquet

Strata Modular Buffet 425
Strata Chafing 429
Strata Grill 431
Strata Saute/Cooker 433
Strata Induction 437
Strata Carve 439
Strata Cold Application 441
Strata Cart 443

Hot Systems 445
Heiss Cookware 447
Heiss Inserts 449
Heiss Tiles 451

Cold Systems 453
Bugambilia Classic Food Pans 457
Classic Salad Bar Bowls 459
Fit Perfect™ Cold Bar System 461
Straight Wall Cold System 465
Tile Systems 467
Solid Tiles 475
Collars / Risers 475
Bugambilia Portable Wells 475
Stainless Steel Tiles 476
Classic Buffet Utensils 478
Melamine Tiles 479
GN Melamine Pans 481
Square & Round Crocks 482

Beverage Service 483
Curator Metal Bases 485
Urban Renewal Wood Bases 485
Beverage Tubs 486

Buffet Accessories 487
Hot & Cold Well Cover 489
Serving Utensils 490
Action Station & Accessories 493
Signs & Card Holders 493
Salad Dressing Bottles 494

Sustainable Dining

Eco-Takeouts 497
Single entrée 503
Soup 505
Side 506
Specialty 507
Hot Beverage To-Go 508
Drop Bin 509

Grab & Go

Grab & Go 511
Breeze Baskets 513
Harvest Baskets 515
Baskets / Trays / Stands 517
Polyweave Baskets 527

High Chairs & Booster Seats

High Chairs 533
Booster Seats 534

Reference

Material Comparisons 535
Cash & Carry Packaging 535
Custom Capabilities 537
Warranty 538
Return Policy 538
G.E.T. Care & Maintenance 539
Bugambilia® Care & Maintenance 540
Heiss Care & Maintenance 541
Eco-Takeouts Care & Maintenance 542
Index 543

Dinnerware

Return to Index

DINNERWARE

- Melamine Dinnerware
- Porcelain Dinnerware

Return to Index

Melamine Dinnerware

Elevate your Guest Experience and Save Money

**Tired of replacing fragile china or porcelain vessels?
Elevate your dining experience with G.E.T. Melamine Dinnerware solutions, combining style and durability. Reduce your cost of operation by minimizing the frequent breakage of plates, cups, bowls, and platters.**

Only G.E.T. offers:

Every melamine style, shape and size you need to stay ahead of dining trends, crafting beautiful presentations and leaving lasting impression on your guest.

Most comprehensive stocked designs ranging from disruptive design to fashion forward and operational classic.

NSF Certified* melamine, ensuring pure materials and food-safe designs that don't harbor bacteria.

Melamine is the ideal dinnerware choice for:

- High volume operation (dining halls, banquets, buffet)
- Indoor and outdoor service
- Casual & fast casual restaurants
- Mix and match in fine dining
- Hospitality, resorts & casinos (poolside, patio dining, outdoor)
- Cruiselines
- Education and institutions
- Long term care
- Stadium and Entertainment

And any other establishment who is looking to elevate their dining style without breaking the bank or the serving vessel.

Disruptive Design | *Fashion Forward* | *Operational Classics* | *NSF Listed* | *Dishwasher Safe* | *Shatterproof* | *Cost effective* | *Heat Resistant (14° - 212°F)*

BPA Free Product | *2 yr Limited Warranty* | *Foodsafe* | *Do not Microwave* | *Not Oven Safe* | *No Serrated Knife* | *No Abrasive Cleaner*

Looking for something unique?

Bring your design ideas to life by working with our tabletop experts on your own custom solution.
Visit our website www.getserveware.com for more information.

Start the savings today, increase workplace safety and operational efficiency.

G.E.T. your SAVINGS!

	Year 1		Year 2	
Tableware	GET	Ceramic	GET	Ceramic
Estimated price per dozen	$70.53	$70.53	$70.53	$70.53
Estimated percentage of Annual Turns	10.00%	50.00%	10.00%	50.00%
Order Quantity per dozen	25	25	25	25
Total Annual Cost	**$1,939.58**	**$2,644.88**	**$176.33**	**$881.63**
Cummulative Savings	$705.30	27%	$1,410.60	40%

A standard 150 seat restaurant would save about 27% year one by using melamine vs ceramic and about 40% year two. Contact your G.E.T. sales representative today and start the savings!

* For more inforamtion about NSF listing, please visit: www.getserveware.com

Return to Index

Melamine Dinnerware

DISRUPTIVE DESIGNS

Disruptive design involves innovative concepts, unconventional materials, or unexpected shapes and patterns. These designs aim to break away from the status quo and offer a fresh perspective in the world of dinnerware.

Monet
Hermosa
Della Terra Stoneware
hatch
savor
transform
infuse
endure

Open Link

Explore additional Disruptive Design Dinnerware Options in the **Elite Global Solutions** Catalog

Stardust / Sequoia / Basalt and many more...

Open Link

Explore additional Disruptive Design Dinnerware Options in the **chefoward** Catalog

sustain / revive / energize / rainex / balance / lapis / zeal / wonder / amaze / revolve / excel / emerge

FASHION FORWARD

Fashion Forward designs are sleek, stylish, and reflective of current tastes in fashion and design. Fashion-forward dinnerware may feature bold colors, trendy patterns, or modern silhouettes that align with the latest culinary trends.

Roca Glazed
Roca Matte
Roca Balance
Minski
Midtown
Arctic Mill
Rustic Mill
French Mill
Urban Mill
Riverstone
Pottery Market Glazed
Pottery Market Matte
Cosmo
Denali
Morocco
Tenaya
Macchiato
Durango
Pebble Creek - Color
Pebble Creek - White
Stardust
Kona

Open Link

Explore additional Fashion Forward Dinnerware Options in the **Elite Global Solutions** Catalog

Checkered / Greenovations / Illogical / Karma / Kobe / Maya / Santorini / Swirl / Tropicana / Van Gogh / Vintage CA / Vogue

OPERATIONAL CLASSICS

Operational Classics in dinnerware refer to timeless designs that prioritize functionality and practicality without compromising on style. They often feature simple yet elegant designs that stand the test of time, making them a staple in any kitchen or dining setting.

Diamond White
Diamond Ivory
Diamond Mardi Gras
Diamond Harvest
Black Elegance
Red Sensation
Texas Blue
Diamond Celebration
Diamond Barcelona
Diamond Chexers
Diamond Portofino
Kanello
Diamond Cambridge
Emerald
Ultraware
Siciliano
Milano
Etchedware
Tahoe
Santa Fe
Settlement
Bistro
Supermel
BambooMel
Nara
Traditional
Fuji
Water Lily
Longevity
Contemporary
Viva Mexico
Venetian
Let's Party
Creative Table
Dessert Time
Milano Bento Boxes
Cabana Box
Plate Covers
Evolution Lids
School Trays

Return to Index

Hermosa

Stardust

A Taste Of

elite

Global Solutions®

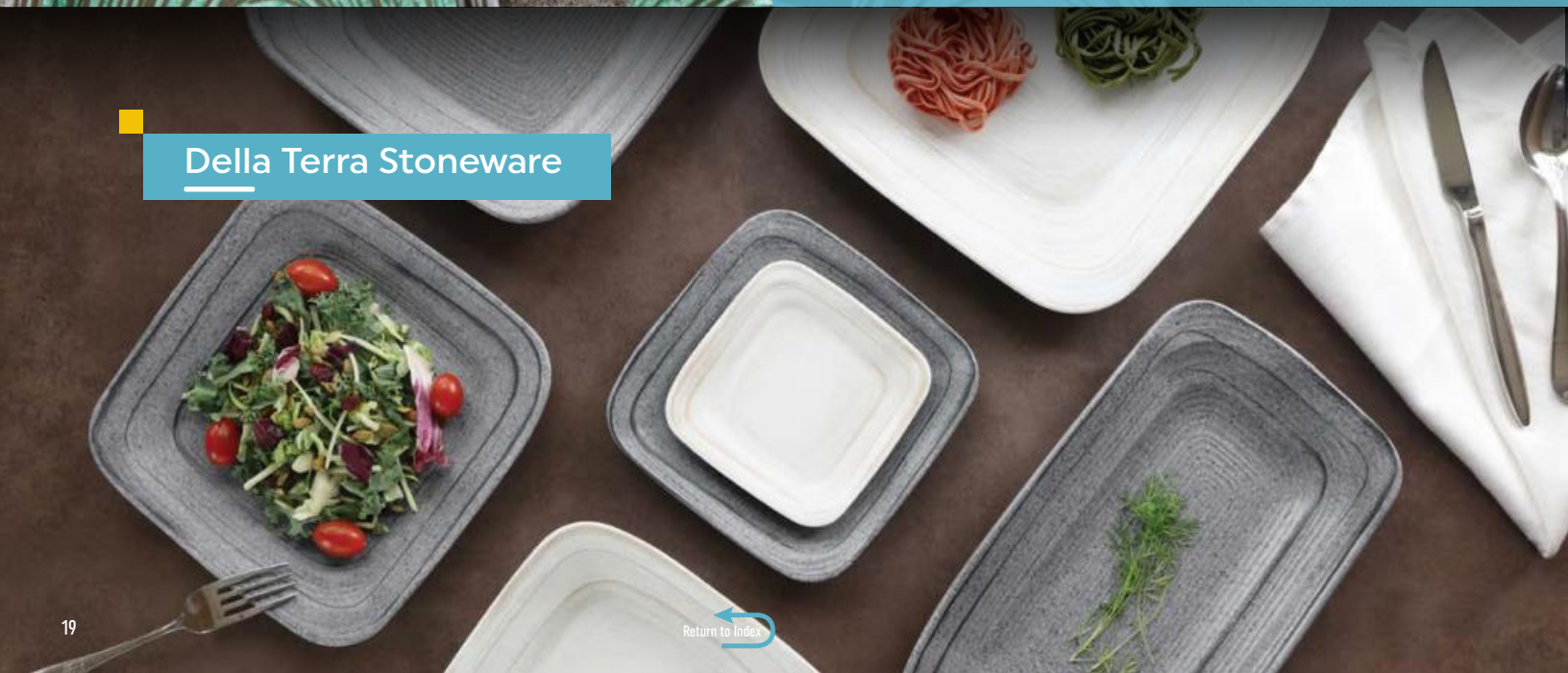

Della Terra Stoneware

Our greatest desire is to cultivate the kind of creativity that can impart visual and culinary merchandising solutions for all our customers.

Open Link

Explore additional dinnerware options in the Elite Global Solutions' catalog.
www.egsfoodservice.com

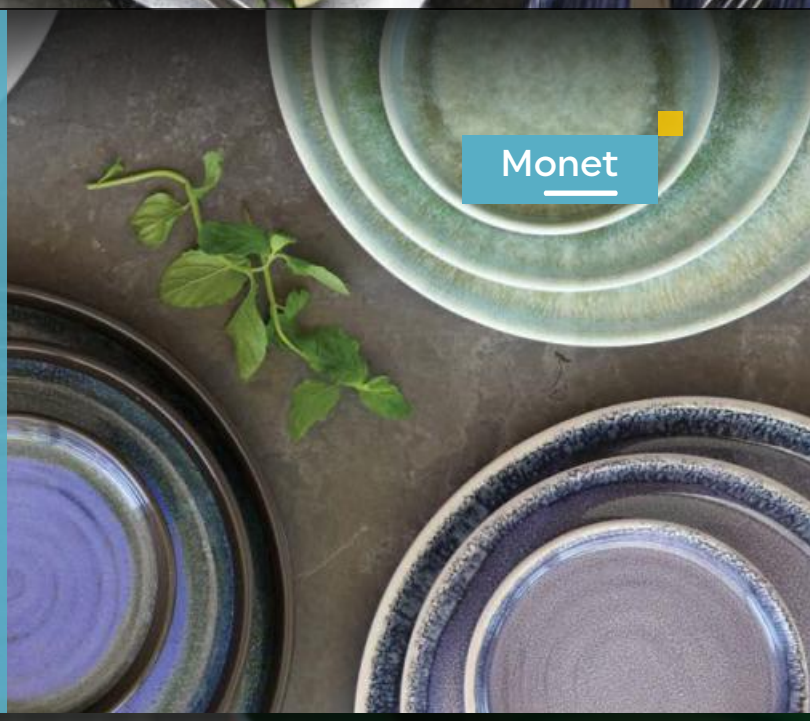

Monet

elite Global Solutions

#ArtisticDining #VersatileDinnerware #NestableNotions

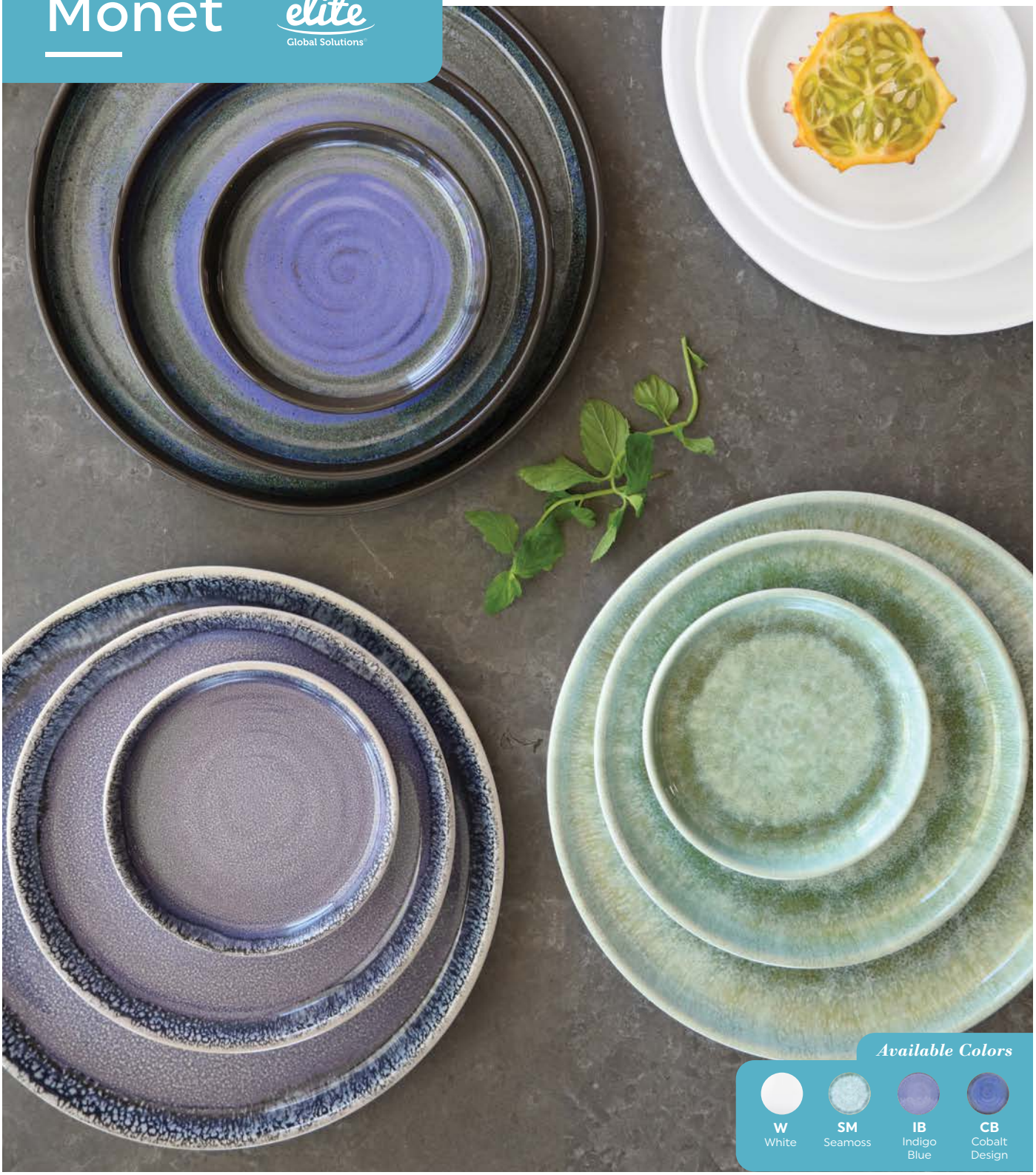

Let the spirit of Monet's creativity and vision infuse every mealtime

Just as Monet's paintings captivate viewers with their vibrant colors and serene landscapes, our **Monet collection** aims to bring that same sense of creativity and beauty to your dining table. But beauty isn't the only thing our **Monet collection** offers. Crafted from high-quality melamine, each piece is durable, lightweight, and virtually unbreakable, making them perfect for both indoor and outdoor dining occasions.

B190053
Round Plate
5.25"
Colors: W, SM, IB, CB
6 ea.

B190080
Round Plate
8"
Colors: W, SM, IB, CB
6 ea.

B190106
Round Plate
10.625"
Colors: W, SM, IB, CB
6 ea.

B427067
Round Bowl
16 oz., 6.75" Dia., 1.75" H
Colors: W, SM, IB, CB
6 ea.

B427090
Round Bowl
36 oz., 9" Dia., 1.75" H
Colors: W, SM, IB, CB
6 ea.

B190053
Round Plate
5.25"
Colors: W, SM, IB, CB
6 ea.

B190080
Round Plate
8"
Colors: W, SM, IB, CB
6 ea.

B190106
Round Plate
10.625"
Colors: W, SM, IB, CB
6 ea.

B427067
Round Bowl
16 oz., 6.75" Dia., 1.75" H
Colors: W, SM, IB, CB
6 ea.

B427090
Round Bowl
36 oz., 9" Dia., 1.75" H
Colors: W, SM, IB, CB
6 ea.

B190053
Round Plate
5.25"
Colors: W, SM, IB, CB
6 ea.

B190080
Round Plate
8"
Colors: W, SM, IB, CB
6 ea.

B190106
Round Plate
10.625"
Colors: W, SM, IB, CB
6 ea.

B427067
Round Bowl
16 oz., 6.75" Dia., 1.75" H
Colors: W, SM, IB, CB
6 ea.

B427090
Round Bowl
36 oz., 9" Dia., 1.75" H
Colors: W, SM, IB, CB
6 ea.

B190053
Round Plate
5.25"
Colors: W, SM, IB, CB
6 ea.

B190080
Round Plate
8"
Colors: W, SM, IB, CB
6 ea.

B190106
Round Plate
10.625"
Colors: W, SM, IB, CB
6 ea.

B427067
Round Bowl
16 oz., 6.75" Dia., 1.75" H
Colors: W, SM, IB, CB
6 ea.

B427090
Round Bowl
36 oz., 9" Dia., 1.75" H
Colors: W, SM, IB, CB
6 ea.

Items in the photo composition

Explore additional disruptive dinnerware options in the EGS catalog for details.

Return to Index

Hermosa

#MelamineMagic #ModernCharm #DimensionalDining

Each piece of the Hermosa collection is unique

Hermosa lends its name to the geometric seashell design of each unique dinnerware piece. A pitted matte finish protects your investment by extending the product's lifespan. The corrugated channels add dimension to your cuisine while minimizing signs of heavy use.

B379060
Round Plate
6"
Colors: BRM, GYM, BBM, B
6 ea.

B379825
Round Plate
8.25"
Colors: BRM, GYM, BBM, B
6 ea.

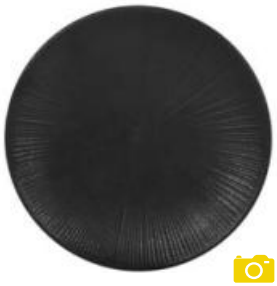

B379103
Round Plate
10.25"
Colors: BRM, GYM, BBM, B
6 ea.

B380130
Round Platter
13"
Colors: BRM, GYM, BBM, B
6 ea.

B931033
Ramekin
5 oz., 3.375" Dia., 1.375" H
Colors: BRM, GYM, BBM, B
6 ea.

B428090
Chip & Dip Plate
1.5 oz., 9" L x 8" W
Colors: BRM, GYM, BBM, B
6 ea.

B524105
Chip & Dip Plate
5 oz., 11.875" L x 10" W
Colors: BRM, GYM, BBM, B
6 ea.

B429095
Chip & Dip Plate
1.5 oz., 9.5" L x 8" W
Colors: BRM, GYM, BBM, B
6 ea.

B598118
Chip & Dip Plate
3.5 oz., 10.375" L x 9.175" W
Colors: BRM, GYM, BBM, B
6 ea.

B385522
Round Bowl
16 oz., 5" Dia., 2.5" H
Colors: BRM, GYM, BBM, B
6 ea.

B387722
Round Bowl
26 oz., 7.25" Dia., 2" H
Colors: BRM, GYM, BBM, B
6 ea.

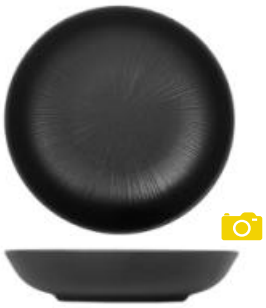

B381885
Round Coupe Bowl
36 oz., 8.875" Dia., 1.75" H
Colors: BRM, GYM, BBM, B
6 ea.

B382950
Round Bowl
67 oz., 9.5" Dia., 3.5" H
Colors: BRM, GYM, BBM, B
6 ea.

B383120
Round Bowl
86 oz., 12" Dia., 2.75" H
Colors: BRM, GYM, BBM, B
6 ea.

Items in the photo composition
Explore additional disruptive dinnerware options in the EGS catalog for details.

Return to Index

Della Terra Stoneware

#Stoneware #Durable

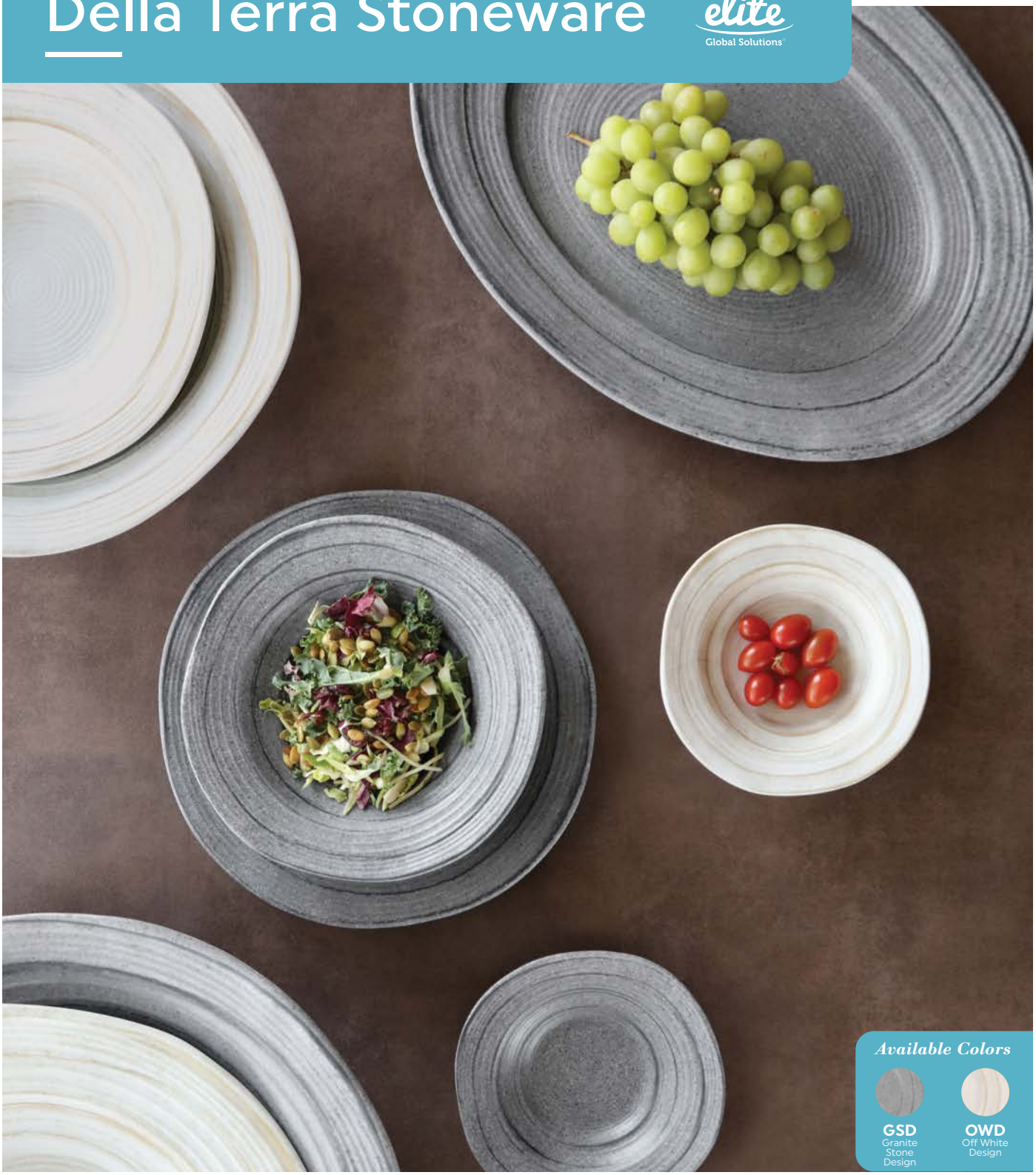

Gaining influence from stone-based dining forms, Della Terra's design provides a real-stone look and feel

Della Terra, meaning 'of the earth' in Italian, is inspired by natural elements. The assortment of plates, bowls, and serving dishes suggests luxuriant capabilities for a boundless variety of cuisines. The speckled granite design mimics the realistic appearance of actual stone slabs. The stunning off-white color is reminiscent of authentic ceramic and provides chefs with a beautiful backdrop to display food creations.

D750ST
Irregular Round Plate
7.5"
Colors: GSD, OWD
6 ea.

D101ST
Irregular Round Plate
10"
Colors: GSD, OWD
6 ea.

D1134ST
Irregular Round Plate
11.75"
Colors: GSD, OWD
6 ea.

DB7ST
Irregular Round Bowl
6 oz., 7" Dia., 1.625" H
Colors: GSD, OWD
6 ea.

DB925ST
Irregular Round Bowl
12 oz., 9.25" Dia., 2" H
Colors: GSD, OWD
6 ea.

DB11ST
Irregular Round Bowl
22 oz., 11" Dia. x 2.375" H
Colors: GSD, OWD
6 ea.

D5PLST
Irregular Square Plate
5"
Colors: GSD, OWD
6 ea.

D7PLST
Irregular Square Plate
7"
Colors: GSD, OWD
6 ea.

D9PLST
Irregular Square Plate
9"
Colors: GSD, OWD
6 ea.

D11PLST
Irregular Square Plate
11"
Colors: GSD, OWD
6 ea.

D8BST
Irregular Square Bowl
29 oz., 8" L x 1.875" H
Colors: GSD, OWD
6 ea.

D10BST
Irregular Square Bowl
45 oz., 10" L x 1.875" H
Colors: GSD, OWD
6 ea.

D127PLST
Irregular Rectangular Plate
12" L x 7" W
Colors: GSD, OWD
6 ea.

M14BST
Irregular Round Serving Bowl
44 oz., 14" Dia., 3" H
Colors: GSD, OWD
1 ea.

M16BST
Irregular Round Serving Bowl
3.5 qt., 16" Dia., 3" H
Colors: GSD, OWD
1 ea.

M18BST
Irregular Round Serving Bowl
4.75 qt., 18" Dia., 3.25" H
Colors: GSD, OWD
1 ea.

M24165PLST
Irregular Rectangular Serving Dish
24" L x 16.5" W
Colors: OWD
1 ea.

M165120VST
Irregular Oval Serving Dish
16.5" L x 12" W
Colors: GSD, OWD
1 ea.

M13180VST
Irregular Oval Serving Dish
18" L x 13" W
Colors: GSD, OWD
1 ea.

M15210VST
Irregular Oval Serving Dish
21" L x 15" W
Colors: GSD, OWD
1 ea.

Items in the photo composition

Explore additional disruptive dinnerware options in the EGS catalog for details.

Return to Index

savor

rainex

A Taste Of

chef forward™

INSPIRED INNOVATION

transform

Return to

cheforward by G.E.T. brings innovation to foodservice by marrying forward-thinking design with durable construction to provide products that will delight chefs and customers alike.

Open Link

Explore additional dinnerware options in thecheforward catalog for details.

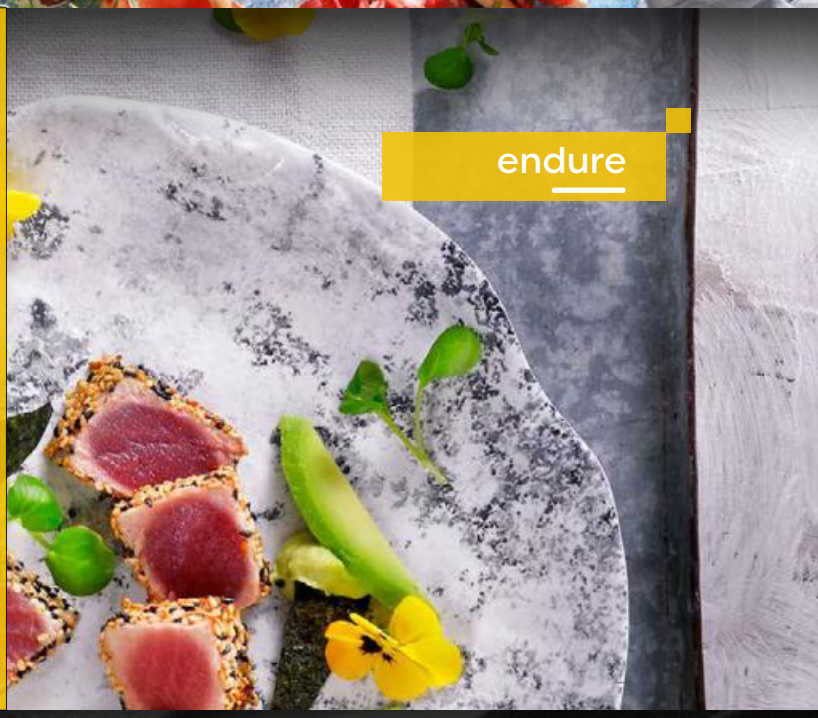

hatch

#cheforward #NaturalStoneSculpture #Experiential #Stackable

Spectacular plating appearance, complementing current menu trends

hatch complements current menu trends and offers a spectacular plating appearance with its natural and organic aesthetic. It enhances the dining experience, supporting higher menu pricing for upscale hospitality in both indoor and outdoor settings.

21377-TOH/SND
Round Plate
6.5"
24 ea.

21378-TOH/SND
Round Plate
8.5"
12 ea.

21379-TOH/SND
Round Plate
10.5"
12 ea.

31077-TOH/SND
Boullion
8 oz., 4.5" Dia., 2.1" H
24 ea.

31078-TOH/SND
Round Bowl
16 oz., 5.8" Dia., 2.3" H
12 ea.

31079-TOH/SND
Round Bowl
28 oz., .2" Dia., 2.3" H
8 ea.

31080-TOH/SND
Round Bowl
40 oz., 8.1" Dia., 2.4" H
8 ea.

31024-TOH/SND
Round Bowl
54 oz., 9.1" Dia., 2.4" H
6 ea.

21373-TOH/SND
Square Plate
6.5"
24 ea.

21374-TOH/SND
Square Plate
8.5"
12 ea.

21375-TOH/SND
Square Plate
10.5"
12 ea.

21376-TOH/SND
Square Plate
12"
8 ea.

21380-TOH/SND
Oblong Platter
11.6" L x 5.6" W
16 ea.

21381-TOH/SND
Oblong Platter
12.7" L x 8.7" W
12 ea.

21382-TOH/SND
Oblong Platter
15.5" L x 7.5" W
12 ea.

21280-TOH/SND
Oblong Platter
16.1" L x 10.1" W
12 ea.

31075-TOH/SND
Ovoidal Ramekin
3 oz., 3.9" Dia., 1.7" H
48 ea.

31076-TOH/SND
Ovoidal Ramekin
5 oz., 4.4" Dia., 1.9" H
48 ea.

Items in the photo composition

Explore additional disruptive dinnerware options in the cheforward catalog for details.

Return to Index

savor

#cheforward #ArtisanalExcellence #DisruptiveDesigns

Elevate Hospitality with Artisanal Excellence

Discover the **savor** and its six exquisite finishes, ideal for elevating small dinnerware and banqueting presentations in restaurants and hospitality settings. **savor** presents a 72-piece assortment of melamine faux pottery, blending aesthetic charm with premium durability. From platters to bowls, impress your guests with artisanal faux stoneware, elevating your culinary creations.

20038-REB
Small Round Plate
4"
Colors: CAI, DSK, REB, SP, TOH, WVN
24 ea.

20013-REB
Medium Round Plate
6"
Colors: CAI, DSK, REB, SP, TOH, WVN
24 ea.

20009-REB
Large Round Plate
8"
Colors: CAI, DSK, REB, SP, TOH, WVN
12 ea.

21141-REB
Extra Large Round Plate
10"
Colors: CAI, DSK, REB, SP, TOH, WVN
12 ea.

21142-REB
Oval Plate
12" L x 7.75" W x 0.88" H
Colors: CAI, DSK, REB, SP,TOH, WVN
12 ea.

21143-REB
Oval Platter
13" L x 5" W x 1" H
Colors: CAI, DSK, REB, SP, TOH, WVN
12 ea.

20030-REB
Small Square Plate
4"
Colors: CAI, DSK, REB, SP, TOH, WVN
24 ea.

20031-REB
Medium Square Plate
6"
Colors: CAI, DSK, REB, SP, TOH, WVN
24 ea.

23123-REB
Rectangle Plate
11.94" L x 5.13" W x 0.75" H
Colors: CAI, DSK, REB, SP, TOH, WVN
12 ea.

38769-REB
Samll Bowl
8 oz., 5.3" Dia., 1.5" H
Colors: CAI, DSK, REB, SP, TOH, WVN
12 ea.

30894-REB
Soup/Salad Bowl
20 oz., 6.13" Dia., 2.75" H
Colors: CAI, DSK, REB, SP, TOH,
WVN 12 ea.

20580-REB
Mini Wok Plate w/ Handles
7.75 oz., 9.06" Dia., 1.63" H
Colors: CAI, DSK, REB, SP, TOH, WVN
12 ea.

Items in the photo composition

Explore additional disruptive dinnerware options in the cheforward catalog for details.

Return to Index

#MediterraneanMarvel #DisruptiveDesign #FauxOliveWood

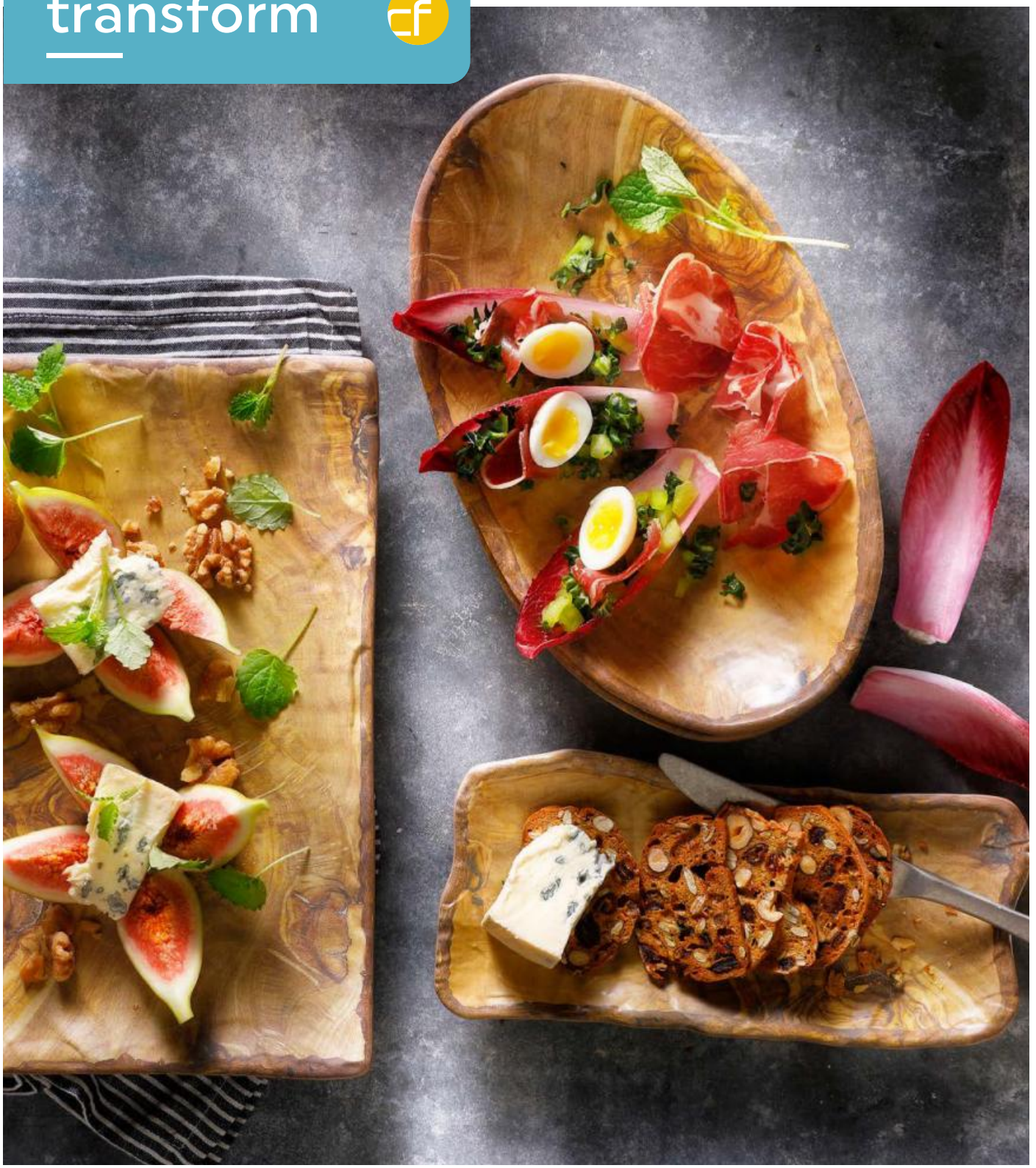

Mediterranean Marvel: Embracing Elegance with Faux Olive Wood

Discover **transform** faux burled olive wood look, ideal for Mediterranean recipes. Perfect for tabletop and display applications, these melamine pieces offer cost efficiency without compromising the guest experience, rivaling the appeal of real or faux wood options in your restaurant or hospitality setting.

15004101036
Small Oblong Plate
9.1" L x 4.3" W x 1" H
48 ea.

15004102036
Medium Oblong Plate
10.6" L x 4.4" W x 1" H
24 ea.

15004103036
Large Oblong Plate
11.8" L x 4.9" W x 1" H
24 ea.

15004081036
Small Oval Plate
9.1" L x 5.5" W x 1.6" H
24 ea.

15004083036
Medium Oval Plate
10.24" L x 6.1" W x1.6" H
24 ea.

15004085036
Large Oval Plate
12.4" L x 7" W x 1.6" H
24 ea.

RFS500
Small Platter
11"
10 ea.

RFS501
Small Rectangle Platter
14.5" L x 10.2" W x 1.38" H
10 ea.

RFS502
Medium Rectangle Platter
17.3"L x 12.2" W x 1.8" H
6 ea.

RFS503
Large Rectangle Platter
19.6" L x 14" W x 2" H
4 ea.

RFS504
Extra Large Rectangle Platter
24.5" L x 16" W x 2" H
4 ea.

Items in the photo composition

Explore additional disruptive dinnerware options in the cheforward catalog for details.

Return to Index

infuse

#CulinaryMastery #DisruptiveDesign #FauxGraniteMelamine

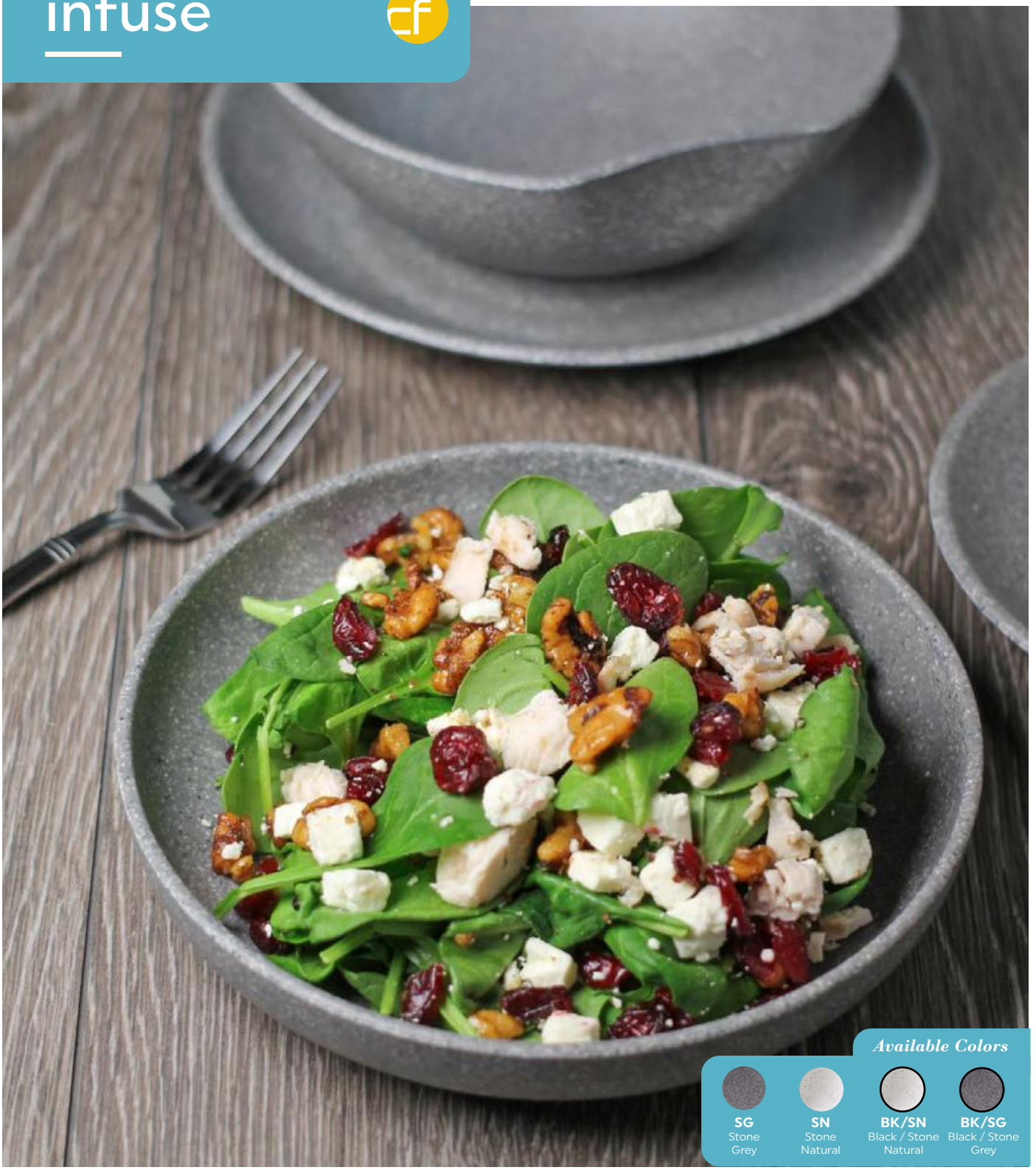

Available Colors

SG	SN	BK/SN	BK/SG
Stone Grey	Stone Natural	Black / Stone Natural	Black / Stone Grey

Chef-Driven Elegance in Faux Granite Melamine for Culinary Mastery

Discover **infuse**, boasting two authentic faux granite finishes for chef-driven recipes in hotel and resort restaurants. Impress with heavyweight melamine, ensuring artisanal stoneware aesthetics while protecting creations during service. Elevate plate presentation with coupe shapes, unique platters, and food-friendly colors.

INF202
Small Round Plate
6.24"
Colors: SG, SN
40 ea.

INF201
Medium Round Plate
8.3"
Colors: SG, SN
40 ea.

INF200
Large Round Plate
10"
Colors: SG, SN, BK/SG, BK/SN
12 ea.

INF209
Small Round Bowl
24 oz., 7.67" Dia., 1.5" H
Colors: SG, SN
24 ea.

INF210
Medium Round Bowl
56 oz., 9.5" Dia., 2" H
Colors: SG, SN
12 ea.

INF211
Large Round Bowl
67.65 oz., 10.83" Dia., 2.25" H
Colors: SG, SN
10 ea.

INF206
Small Rectangle Platter
10.37" L x 4.5" W x 0.7" H
Colors: SG, SN
30 ea.

INF208
Dented Bowl
31.45 oz., 7.2" L x 6.6" W x 2.5" H
Colors: SG, SN
20 ea.

INF203
Triangle Plate
8.2" L x 1.25" H
Colors: SG
30 ea.

INF204
Round Ramekin
3.4 oz., 3.5" Dia., 1" H
Colors: SG, SN
120 ea.

INF205
Square Ramekin
6.75 oz., 3.66" L x 1.5" H
Colors: SG, SN
60 ea.

38768
Ramekin
2 oz., 2.69" L x 2.38" W x 1.5" H
Colors: SG
24 ea.

30272
Ramekin
3 oz., 3.5" L x 2.88" W x 1.5" H
Colors: SG, SN
24 ea.

30273
Small Bowl
6.5 oz., 4.88" L x 4" W x 1.5" H
Colors: SG, SN
24 ea.

Items in the photo composition

Explore additional disruptive dinnerware options in the cheforward catalog for details.

Return to Index

endure

#NiagaraEssence #DisruptiveDesign #FauxQuarryStone

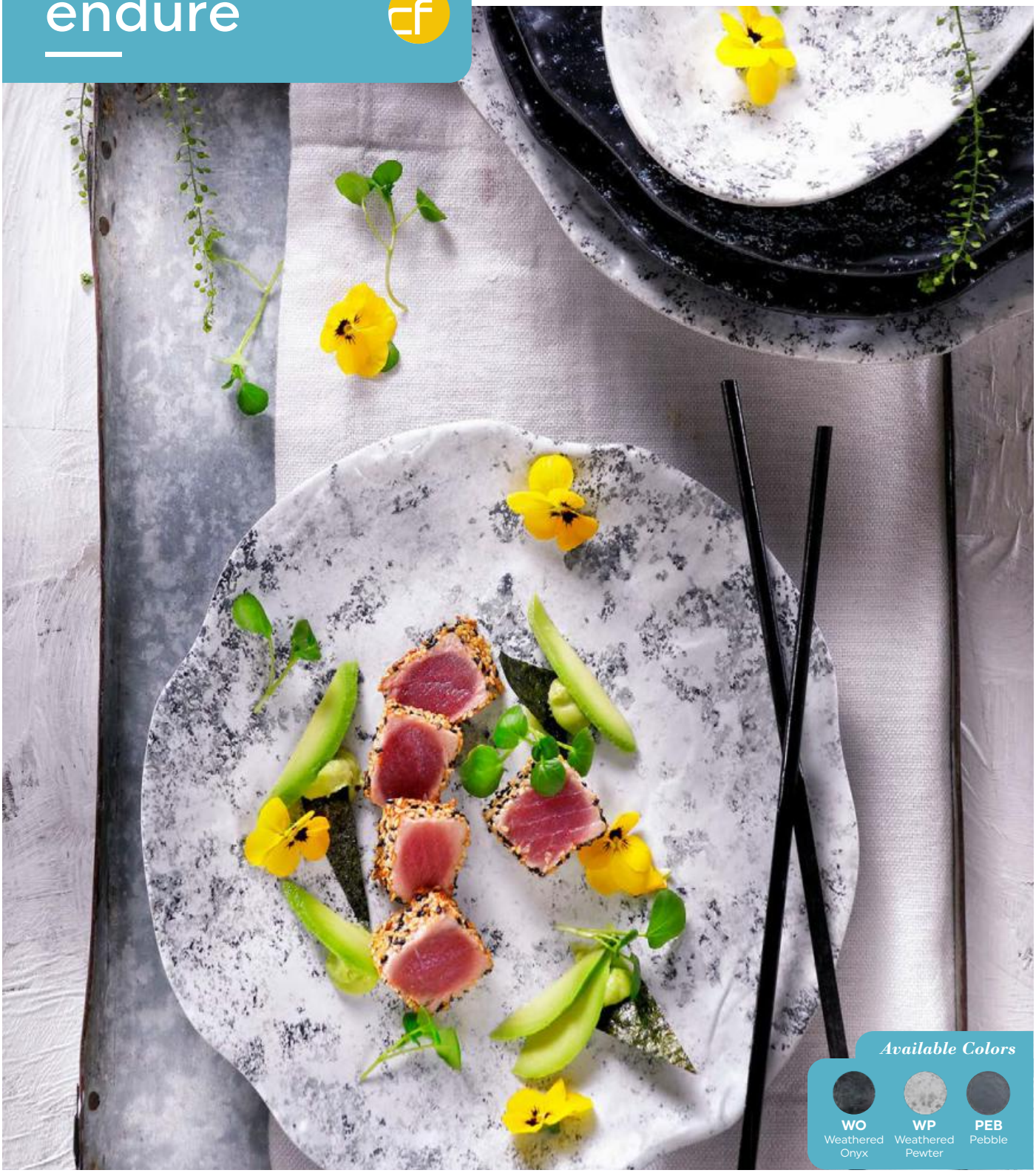

Faux Quarry Stone Finishes Inspired by Niagara's Cement Legacy

Infused with the essence of Niagara Falls' cement, **endure** creates a natural canvas for your culinary creations. The distinctive granite-style appearance adds a touch of elegance and uniqueness to your presentations, ensuring that each dish becomes a visual masterpiece.

15005111007 - WP
Small Round Plate
10"
Colors: **15005111005 - WO**
15005111006 - PEB
24 ea.

15005112007 - WP
Medium Round Plate
12"
Colors: **15005112005 - WO**
15005112006 - PEB
12 ea.

15005081007 - WP
Small Oval Plate
9.1" L x 5.5" W x 1.6" H
Colors: **15005081005 - WO**
15005081006 - PEB
24 ea.

15005083007 - WP
Medium Oval Plate
10.25" L x 6.1" W x 1.6" H
Colors: **15005083005 - WO**
24 ea.

15005085007 - WP
Large Oval Plate
12.4" L x 7" W x 1.6" H
Colors: **15005085006 - PEB**
24 ea.

15005072007 - WP
Small Rectangle Plate
10.6" L x 6.1" W x 1.1" H
Colors: **15005072006 - PEB**
15005072005 - WO
12 ea.

15005073007 - WP
Medium Oval Plate
13.75" L x 8.25" W x 1.1" H
Colors: **15005073006 - PEB**
10 ea.

15005101007 - WP
Small Oblong Plate
9.1" L x 4.3" W x 1" H
Colors: **115005101005 - WO**
15005101006 - PEB
48 ea.

15005102007 - WP
Medium Oblong Plate
10.6" L x 4.4" W x 1" H
Colors: **15005102006 - PEB**
24 ea.

15005103007 - WP
Small Oblong Plate
11.8" L x 4.9" W x 1.1" H
Colors: **15005103006 - PEB**
24 ea.

Items in the photo composition

Explore additional disruptive dinnerware options in the cheforward catalog for details.

Return to Index

Roca Collection

Return to Index

Roca Collection

With its clean, artisan design, **Roca** is a perfect fit for the upscale farm-to-table or modern street food trends. It offers a minimalist look that elevates any dining experience. The flat well and straight-sided rim maximize surface area and contains sauces. Boasting stylish and desirable finishes, it's not only versatile but the perfect choice for any contemporary dining experience.

Glazed

Matte

Balance

Roca Glazed

#ModernStreetFood #PotteryInspired #PlatingSurface

Glossy White inside - Gray Matte outside

Glossy Gray inside - Black Matte outside

RP-5-WS/GRM
Round Edge Dinner Plate
5"
Colors: WS/GRM, GRS/BKM
4 dz.

RP-7-WS/GRM
Round Edge Dinner Plate
7"
Colors: WS/GRM, GRS/BKM
2 dz.

RP-9-WS/GRM
Round Edge Dinner Plate
9"
Colors: WS/GRM, GRS/BKM
1 dz.

RP-11-WS/GRM
Round Edge Dinner Plate
11"
Colors: WS/GRM, GRS/BKM
1 dz.

RR-3-WS/GRM
Sauce Dish
3 oz., 3.1" Dia.
Colors: WS/GRM, GRS/BKM
6 dz.

RR-5-WS/GRM
Shallow Side Dish
4 oz., 4" Dia.
Colors: WS/GRM, GRS/BKM
4 dz.

RB-15-WS/GRM
Soup/Salad Bowl
15 oz., 5.5" Dia.
Colors: WS/GRM, GRS/BKM
2 dz.

RB-7-WS/GRM
Low Street Bowl
24 oz., 7" Dia.
Colors: WS/GRM, GRS/BKM
1 dz.

RB-9-WS/GRM
Low Street Bowl
42 oz., 9" Dia.
Colors: WS/GRM, GRS/BKM
1 dz.

RB-70-WS/GRM
Ramen Bowl
32 oz, 7" Dia.
Colors: WS/GRM, GRS/BKM
1 dz.

RS-128-WS/GRM
Rectangular Plate
12" L x 8" W
Colors: WS/GRM, GRS/BKM
1 dz.

RS-136-WS/GRM
Rectangular Plate
13" L x 6" W
Colors: WS/GRM, GRS/BKM
1 dz.

RO-1410-WS/GRM
Oval Platter
14" L x 10" W
Colors: WS/GRM, GRS/BKM
6 ea.

RO-1612-WS/GRM
Oval Platter
16" L x 12" W
Colors: WS/GRM, GRS/BKM
6 ea.

RO-2016-WS/GRM
Oval Platter
20" L x 16" W
Colors: WS/GRM, GRS/BKM
3 ea.

Items in the photo composition

Return to Index

Roca Matte

#ModernStreetFood #PotteryInspired #PlatingSurface

Matte White inside - Gray Matte outside

Matte Gray inside - Black Matte outside

RP-5-GRM/BKM
Round Edge Dinner Plate
5"
Colors: WM/GRM, GRM/BKM
4 dz.

RP-7-GRM/BKM
Round Edge Dinner Plate
7"
Colors: WM/GRM, GRM/BKM
2 dz.

RP-9-GRM/BKM
Round Edge Dinner Plate
9"
Colors: WM/GRM, GRM/BKM
1 dz.

RP-11-GRM/BKM
Round Edge Dinner Plate
11"
Colors: WM/GRM, GRM/BKM
1 dz.

RR-3-GRM/BKM
Sauce Dish
3 oz., 3.1" Dia.
Colors: WM/GRM, GRM/BKM
6 dz.

RR-5-GRM/BKM
Shallow Side Dish
4 oz., 4" Dia.
Colors: WM/GRM, GRM/BKM
4 dz.

RB-15-GRM/BKM
Soup/Salad Bowl
15 oz., 5.5" Dia.
Colors: WM/GRM, GRM/BKM
2 dz.

RB-7-GRM/BKM
Low Street Bowl
24 oz., 7" Dia.
Colors: WM/GRM, GRM/BKM
1 dz.

RB-9-GRM/BKM
Low Street Bowl
42 oz., 9" Dia.
Colors: WM/GRM, GRM/BKM
1 dz.

RB-70-GRM/BKM
Ramen Bowl
32 oz, 7" Dia.
Colors: WM/GRM, GRM/BKM
1 dz.

RS-128-GRM/BKM
Rectangular Plate
12" L x 8" W
Colors: WM/GRM, GRM/BKM
1 dz.

RS-136-GRM/BKM
Rectangular Plate
13" L x 6" W
Colors: WM/GRM, GRM/BKM
1 dz.

RO-1410-GRM/BKM
Oval Platter
14" L x 10" W
Colors: WM/GRM, GRM/BKM
6 ea.

RO-1612-GRM/BKM
Oval Platter
16" L x 12" W
Colors: WM/GRM, GRM/BKM
6 ea.

RO-2016-GRM/BKM
Oval Platter
20" L x 16" W
Colors: WM/GRM, GRM/BKM
3 ea.

Items in the photo composition

Return to Index

Roca Balance

#Stackable #FarmToTable #ModernStreetFood #PotteryInspired

Matte White inside - Gray Matte outside

A stackable design, optimal surface, that radiates matte sophistication

Revolutionizing the **Roca** coupe design, now stackable for banquets, buffets, and space-conscious venues. The flat well and straight-sided rim optimize surface area, containing sauces seamlessly. The matte finish adds modern sophistication. Versatile and stylish, **Roca** is the ideal choice for any contemporary dining experience looking for space savings and modernity.

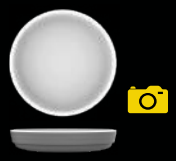

RP-2-5-WM/GRM
Round Plate
5"
4 dz.

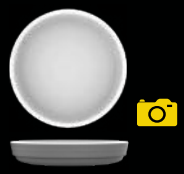

RP-2-7-WM/GRM
Round Plate
7"
2 dz.

RP-2-9-WM/GRM
Round Plate
9"
1 dz.

RP-2-10-WM/GRM
Round Edge Dinner Plate
10"
1 dz.

RP-2-11-WM/GRM
Round Plate
11"
1 dz.

RR-2-3-WM/GRM
Sauce Dish
3 oz., 3.15" Dia., 1.54" H
6 dz.

RR-2-5-WM/GRM
Shallow Side Dish
4 oz., 4" Dia., 1.25" H
4 dz.

RB-2-15-WM/GRM
Soup/Salad Bowl
15 oz., 5.5" Dia., 2.2" H
2 dz.

RB-2-7-WM/GRM
Low Street Bowl
24 oz., 7" Dia., 2.05" H
2 dz.

RB-2-9-WM/GRM
Low Street Bowl
42 oz., 9" Dia., 2.05" H
1 dz.

RB-2-70-WM/GRM
Ramen Bowl
32 oz., 7" Dia., 3.3" H
1 dz.

RS-2-116-WM/GRM
Rectangular Platter
11" L x 6" W
1 dz.

RS-2-128-WM/GRM
Rectangular Plate
12" L x 8" W
1 dz.

RS-2-136-WM/GRM
Rectangular Platter
13" L x 6" W
1 dz.

RO-2-1410-WM/GRM
Oval Platter
14" L x 10" W
6 ea.

RO-2-1612-WM/GRM
Oval Platter
16" L x 12" W
6 ea.

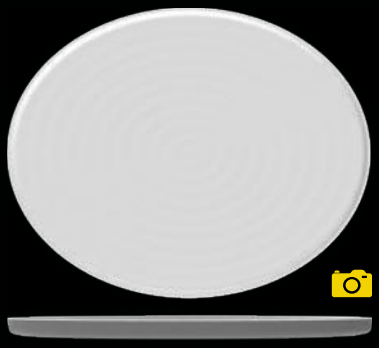

RO-2-2016-WM/GRM
Oval Platter
20" L x 16" W
3 ea.

Items in the photo composition

Return to Index

Minski

#ContemporaryModern #GourmetCuisine #RimDesign

Enhance dining experiences with Minski's chic and glossy perfection

Minski boasts a meticulously crafted rim texture, loved by chefs and guests alike. With a glossy porcelain-like finish, an attractive plating area, and a lightweight yet luxurious feel, it's the ideal choice for indoor or outdoor dining, complementing any menu with its beautiful bright white aesthetic.

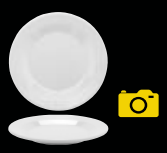

PT-6-MN-W
Plate
6.5"
4 dz.

PT-7-MN-W
Plate
7.5"
4 dz.

PT-9-MN-W
Plate
9"
1 dz.

PT-10-MN-W
Plate
10.5"
1 dz.

PT-12-MN-W
Plate
12.5"
1 dz.

B-5-MN-W
Monkey Dish
5 oz.
3.5" Dia.,1.75" H
2 dz.

B-10-MN-W
Bowl
8 oz.
4.5" Dia., 2" H
1 dz.

B-14-MN-W
Soup/Cereal Bowl
16 oz.
5" Dia., 2.25" H
1 dz.

B-12-MN-W
Bowl
12 oz.
9.25" Dia., 2.25" H
1 dz.

B-16-MN-W
Bowl
16 oz.
10" Dia., 2.5" H
1 dz.

B-32-MN-W
Entrée Bowl
1 qt.
10.5" Dia., 1.5" H
1 dz.

PT-129-MN-W
Oval Plate
12" L x 9" W
1 dz.

PT-151-MN-W
Oval Plate
15" L x 11" W
6 ea.

PT-183-MN-W
Oval Platter
18" L x 13" W
3 ea.

TM-8-MN-W
Tritan Mug
8 oz., 4.4" Dia., 3.3" H
2 dz.

TM-12-MN-W
Tritan Mug
12 oz., 4.8" Dia., 3.7" H
2 dz.

B-128-MN-W
Serving Bowl
4 qt.
16" Dia., 4.75" H
6 ea.

B-192-MN-W
Serving Bowl
6 qt.
18" Dia., 5.5" H
3 ea.

* **B-352-MN-W**
Serving Bowl
11 qt.
22" Dia., 7" H
3 ea.

Items in the photo composition

* MADE TO ORDER

Return to Index

Midtown

#ContemporaryModern #GourmetCuisine #CoupeShape

Elevate your culinary artistry with sleek mid-century modern elegance

Midtown's rectangle and square coupes bring mid-century modern elegance to your tabletop with a sleek, sophisticated vibe. The classic white surface and simple design allow your culinary creations to shine, creating an atmosphere of refined style.

CS-600-W
Square Plate
6"
2 dz.

CS-801-W
Square Plate
8"
2 dz.

CS-950-W
Square Plate
9.5"
1 dz.

CS-1101-W
Square Plate
11"
1 dz.

CS-1212-W
Square Plate
12"
1 dz.

CS-1156-W
Rectangular Platter
11.5" L x 6" W
1 dz.

CS-1257-W
Rectangular Platter
12.5" L x 7" W
1 dz.

CS-1405-W
Rectangular Platter
14" L x 5.5" W
1 dz.

CS-1411-W
Rectangular Platter
14" L x 11.5" W
6 ea.

CS-1575-W
Rectangular Platter
15" L x 7.5" W
1 dz.

CS-1812-W
Rectangular Platter
18" L x 11" W
3 ea.

CS-50-W
Square Monkey Dish
5 oz.
3.25" L x 1.5" H
2 dz.

CS-120-W
Square Bowl
12 oz.
4.25" L x 2" H
1 dz.

CS-4722-W
Bowl
16 oz.
4.75" L x 2" H
1 dz.

CS-320-W
Square Bowl
1 qt.
5.75" L x 2" H
1 dz.

CS-8020-W
Bowl
1.5 qt.
8" L x 1.75" H
6 ea.

CS-9236-W
Bowl
2.3 qt.
9" L x 2" H
6 ea.

CS-960-W
Square Bowl
3 qt.
9.5" L x 2.75" H
3 ea.

CS-1281-W
Square Bowl
4 qt.
10" L x 3.25" H
3 ea.

CS-1920-W
Square Bowl
6 qt.
10.5" L x 4.25" H
3 ea.

CS-4480-W
Square Bowl
14 qt.
14.5" L x 4.75" H
3 ea.

Items in the photo composition

Return to Index

The Mill Collection

Return to Index

Mill Collection

Presenting the **Mill Collection** – a carefully curated assortment of melamine dinnerware sets crafted to enhance your tabletop display. Featuring a blend of modern and farmhouse designs, this collection effortlessly complements diverse cuisines, from bistro to alfresco dining. Versatile and stylish, the **Mill Collection** caters not only to tabletop needs but also provides practical solutions for buffets and banquets. The **Mill Collection** offers an ideal canvas for chefs to artfully mix and match patterns, allowing them to craft a visually captivating and versatile table setup

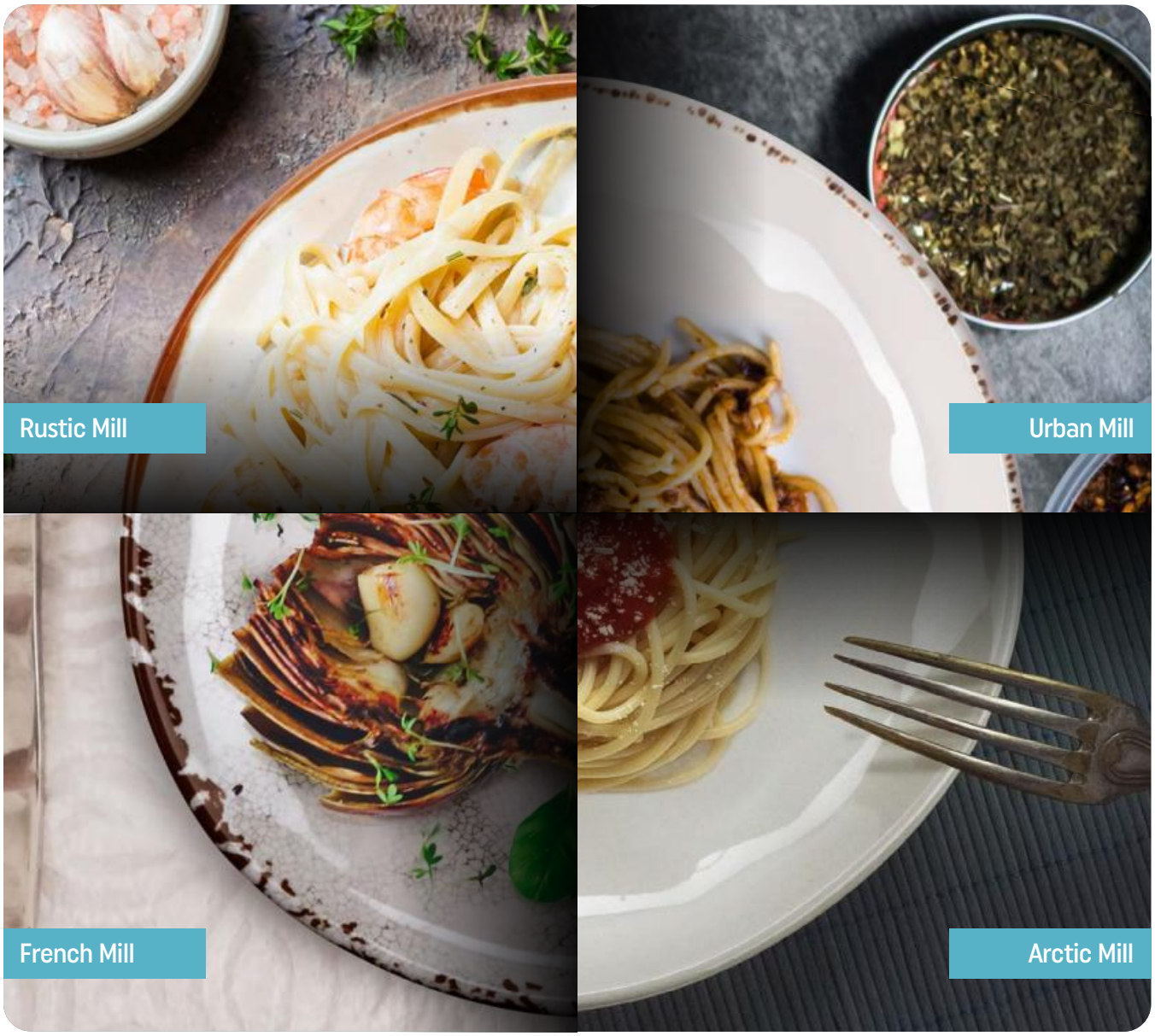

Arctic Mill

#ContemporaryModern #GourmetCuisine #CoupeShape

Redefining modern plating with brilliant white and organic textures

Arctic Mill raises the bar for stunning white melamine with its brilliant hue, and modern coupe design, enriched with organic textures, it redefines 21st-century plating. This comprehensive collection covers all your tabletop needs, from savory entrées to delectable desserts and buffet options.

CS-5-AM-W
Round Plate
5.5"
4 dz.

CS-7-AM-W
Round Plate
7"
1 dz.

CS-9-AM-W
Round Plate
9"
1 dz.

CS-10-AM-W
Round Plate
10.5"
1 dz.

B-3-AM-W
Round Ramekin
3 oz., 3.25" Dia., 1.6" H
6 dz.

B-5-AM-W
Round Monkey Dish
5 oz., 4.25" Dia., 1.5" H
6 dz.

B-8-AM-W
Round Bowl
8 oz., 5" Dia., 2" H
2 dz.

B-18-AM-W
Round Bowl
16 oz., 7" Dia., 1.75" H
1 dz.

B-42-AM-W
Round Bowl
1.3 qt., 10" Dia., 1.75" H
1 dz.

B-43-AM
Round Bowl
28 oz., 10.75" Dia., 1" H
1 dz.

B-22-AM-W
Round Bowl
22 oz., 6.25" Dia., 2.75"
1 dz.

B-792-AM-W
Cascading Bowl
24 oz., 9.2" Dia., 2.75" H (front), 4.75" H (back)
1 dz.

SD-08-AM-W
Oval Side Dish
10 oz., 8.5" L x 4.5" W x 1.25" H
2 dz.

SCS-6-AM-W
Square Plate
6"
2 dz.

SCS-9-AM-W
Square Plate
9.5"
1 dz.

CS-117-AM-W
Rectangular Platter
12" L x 7.5" W
1 dz.

SB-5-AM-W
Square Monkey Dish
5 oz., 4.25" L x 1" H
4 dz.

SB-14-AM-W
Square Bowl
14 oz., 6" L x 1.5" H
2 dz.

SB-48-AM-W
Square Bowl
1.5 qt., 10.25" L x 1.75" H
1 dz.

Items in the photo composition

Return to Index

Rustic Mill

#NewAmerican #Country #Bistro #RusticFarmhouse #RimDesign

Farm-to-table, country bistro style that caters to buffets, banquets, and tabletop services

Rustic Mill, with its organic textures, cream base, and hand-painted brown rim look, embodies farm-to-table aesthetics, seamlessly bringing a country bistro style to buffets, banquets, and tabletop services. Cultivate your dining experience with the versatile and charming rustic appeal of **Rustic Mill**.

CS-5-RM
Round Plate
5.5"
4 dz.

CS-7-RM
Round Plate
7"
1 dz.

CS-9-RM
Round Plate
9"
1 dz.

CS-10-RM
Round Plate
10.5"
1 dz.

CS-1511-RM
Oval Platter
15" L x 11" W
6 ea.

CS-1813-RM
Oval Platter
18" L x 13" W
3 ea.

* **SCS-4-RM**
Square Plate
4"
4 dz.

SCS-6-RM
Square Plate
6"
2 dz.

SCS-9-RM
Square Plate
9.5"
1 dz.

SB-5-RM
Square Monkey Dish
5 oz., 4.25" L x 1" H
4 dz.

SB-14-RM
Square Bowl
14 oz., 6" L x 1.5" H
2 dz.

SB-48-RM
Square Bowl
1.5 qt., 10.25" L x 1.75" H
1 dz.

SD-08-RM
Oval Side Dish
10 oz., 8.5" L x 4.5" W x 1.25" H
2 dz.

CS-117-RM
Rectangular Platter
12" L x 7.5" W
1 dz.

CS-119-RM
Rectangular Platter
12.75" L x 9.5" W
1 dz.

CS-146-RM
Rectangular Platter
14" L x 5.5" W
12 ea.

CS-1576-RM
Rectangular Display Tray
15" L x 7.5" W
12 ea.

CS-1412-RM
Rectangular Platter
14" L x 11.5 W"
6 ea.

CS-1814-RM
Rectangular Display Tray
18" L x 11" W
3 ea.

B-3-RM
Round Ramekin
3 oz., 3.25" Dia., 1.25" H
6 dz.

B-5-RM
Round Monkey Dish
5 oz., 4.5" Dia., 1.25" H
6 dz.

B-8-RM
Round Bowl
8 oz., 5" Dia., 2" H
2 dz.

B-18-RM
Round Bowl
16 oz., 7" Dia., 1.75" H
1 dz.

B-22-RM
Round Bowl
22 oz., 6.25" Dia., 2.75" H
1 dz.

B-43-RM
Round Bowl
28 oz., 10.75" Dia., 1" H
1dz.

B-42-RM
Round Bowl
1.3 qt., 10" Dia., 1.75" H
1 dz.

B-66-RM
Round Bowl
2 qt., 9" Dia., 4" H
6 ea.

* **SB-80-RM**
Square Bowl
2.5 qt., 10" L x 2.5" H
6 ea.

SB-182-RM
Square Bowl
5.7 qt., 13" L x 3.5" H
3 ea.

SB-410-RM
Square Bowl
12.8 qt., 16.75" L x 4.5" H
3 ea.

B-792-RM
Cascading Bowl
24 oz., 9.2" Dia., 2.75" H (front), 4.75" H (back)
1 dz.

B-130-RM
Round Bowl
4 qt., 11.25" Dia., 5" H
3 ea.

B-193-RM
Round Bowl
6 qt., 13" Dia., 5.5" H
3 ea.

B-353-RM
Round Bowl
11 qt., 18" Dia., 4.5" H
3 ea.

Items in the photo composition

* MADE TO ORDER

Return to Index

French Mill

#Cozy #Bistro #PremiumWeight

Features organic textures, premium weight, and complete tabletop set for farm-to-table dining

French Mill showcases a crackle pattern on a cream base, reminiscent of artisanal porcelain, creating a cozy bistro atmosphere. Offering organic textures, premium weight, and a complete tabletop set, it elevates farm-to-table dining experiences.

CS-5-FM
Round Plate
5.5"
4 dz.

CS-7-FM
Round Plate
7"
1 dz.

CS-9-FM
Round Plate
9"
1 dz.

CS-10-FM
Round Plate
10.5"
1 dz.

CS-1511-FM
Oval Platter
15" L x 11" W
6 ea.

CS-1813-FM
Oval Platter
18" L x 13" W
3 ea.

SCS-4-FM
Square Plate
4"
4 dz.

SCS-6-FM
Square Plate
6"
2 dz.

SCS-9-FM
Square Plate
9.5"
1 dz.

SB-5-FM
Square Monkey Dish
5 oz., 4.25" L x 1" H
4 dz.

SB-14-FM
Square Bowl
14 oz., 6" L x 1.5" H
2 dz.

SB-48-FM
Square Bowl
1.5 qt., 10.25" L x 1.75" H
1 dz.

CS-117-FM
Rectangular Platter
12" L x 7.5" W
1 dz.

CS-119-FM
Rectangular Platter
12.75" L x 9.5" W
1 dz.

CS-146-FM
Rectangular Platter
14" L x 5.5" W
12 ea.

CS-1576-FM
Rectangular Platter
15" L x 7.5" W
12 ea.

CS-1412-FM
Rectangular Platter
14" L x 11.5" W
6 ea.

CS-1814-FM
Rectangular Platter
18" L x 11" W
3 ea.

B-3-FM
Round Ramekin
3 oz., 3.25" Dia., 1.25" H
6 dz.

B-5-FM
Round Monkey Dish
5 oz., 4.5" Dia., 1.25" H
6 dz.

B-8-FM
Round Bowl
8 oz., 5" Dia., 2" H
2 dz.

B-18-FM
Round Bowl
16 oz., 7" Dia., 1.75 H
1 dz.

B-22-FM
Round Bowl
22 oz., 6.25" Dia., 2.75" H
1 dz.

B-110-FM
Salad/Pasta Bowl
10 oz., 9" Dia., 1.3" H
1 dz.

B-42-FM
Round Bowl
1.3 qt., 10" Dia., 1.75 H
1 dz.

B-43-FM
Round Bowl
28 oz., 10.75" Dia., 1" H
1 dz.

OP-911-FM
Oval Platter
9.25" L x 6.25" W
2 dz.

SD-08-FM
Oval Side Dish
10 oz., 8.5" L x 4.5" W x 1.25" H
2 dz.

Items in the photo composition

Return to Index

Urban Mill

#NewAmerican #Bistro #Comprehensive #AlfrescoFriendly

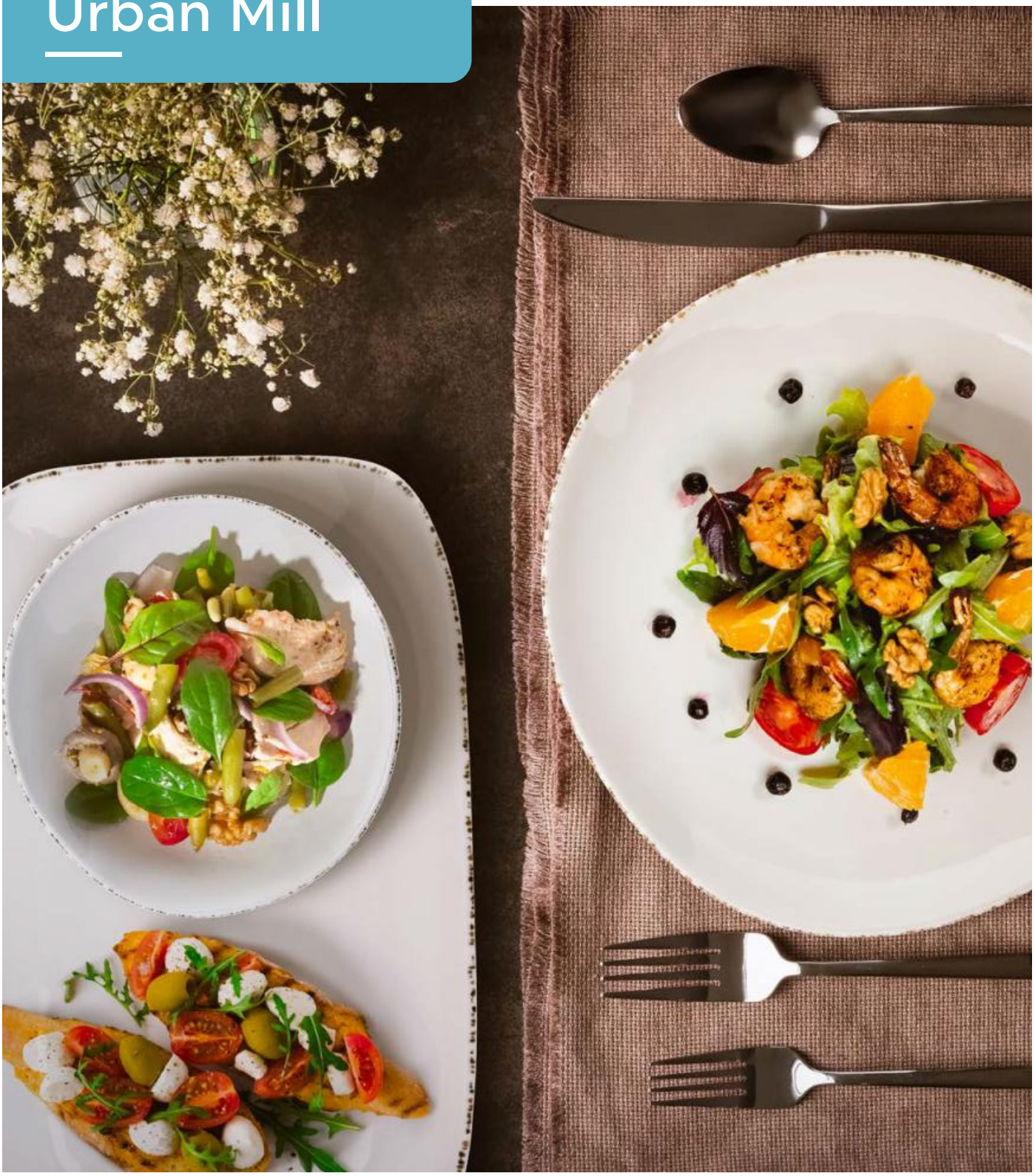

Cosmopolitan-patterned collection reinforces tabletop and banqueting services

Urban Mill's cosmopolitan-patterned assortment, featuring a cream plating area with bistro flair, enhances dining with a thoughtful design. This collection supports tabletop and banqueting services, ensuring substantial savings through reduced breakage.

CS-5-UM
Round Plate
5.5"
4 dz.

CS-7-UM
Round Plate
7"
1 dz.

CS-9-UM
Round Plate
9"
1 dz.

CS-10-UM
Round Plate
10.5"
1 dz.

CS-1511-UM
Oval Platter
15" L x 11" W
6 ea.

CS-1813-UM
Oval Platter
18" L x 13" W
3 ea.

SCS-4-UM
Square Plate
4"
4 dz.

SCS-6-UM
Square Plate
6"
2 dz.

SCS-9-UM
Square Plate
9.5"
1 dz.

SB-5-UM
Square Monkey Dish
5 oz., 4.25" L x 1" H
4 dz.

SB-14-UM
Square Bowl
14 oz., 6" L x 1.5" H
2 dz.

SB-48-UM
Square Bowl
1.5 qt., 10.25" L x 1.75" H
1 dz.

SD-08-UM
Oval Side Dish
10 oz., 8.5" L x 4.5" W x 1.25" H
2 dz.

CS-117-UM
Platter
12" L x 7.5" W
1 dz.

CS-119-UM
Platter
12.75" L x 9.5" W
1 dz.

CS-146-UM
Platter
14" L x 5.5" W
12 ea.

CS-1576-UM
Display Tray
15" L x 7.5" W
12 ea.

CS-1412-UM
Platter
14" L x 11.5" W
6 ea.

CS-1814-UM
Rectangular Display Tray
18" L x 11" W
3 ea.

B-3-UM
Round Ramekin
3 oz., 3.25" Dia., 1.25" H
1 dz.

B-5-UM
Round Monkey Dish
5 oz., 4.5" Dia., 1.25" H
6 dz.

B-8-UM
Round Bowl
8 oz., 5" Dia., 2" H
2 dz.

B-18-UM
Round Bowl
16 oz., 7" Dia., 1.75" H
1 dz.

B-22-UM
Round Bowl
22 oz., 6.25" Dia., 2.75" H
1 dz.

B-42-UM
Round Bowl
1.3 qt., 10" Dia., 1.75" H
1 dz.

B-43-UM
Round Bowl
28 oz., 10.75" Dia., 1" H
1 dz.

B-66-UM
Round Bowl
2 qt., 9" Dia., 4" H
6 ea.

B-792-UM
Cascading Bowl
24 oz., 9.2" Dia., 2.75" H (front), 4.75" H (back).
1 dz.

B-130-UM
Round Bowl
4 qt.
11.25" Dia., 5" H
3 ea.

B-193-UM
Round Bowl
6 qt.
13" Dia., 5.5" H
3 ea.

B-353-UM
Round Bowl
11 qt.
18" Dia., 4.5" H
3 ea.

SB-410-UM
Square Bowl
12.8 qt., 16.75" L x 4.5" H
3 ea.

Items in the photo composition

Return to Index

Riverstone

#ModernContemporary #Artisan #Natural #Durable

Riverstone is inspired by nature, crafted for culinary excellence and durability

Capturing the essence of water-smoothed stones, **Riverstone** provides an artisanal touch with organic stoneware in three colors. Chef-approved clean plating surfaces inspire irresistible presentations, while the durable, melamine bodies outperform porcelain 3:1—ensuring substantial savings for operations.

CS-610
Round Plate
6"
Colors: W, LG, DG
2 dz.

CS-710
Round Plate
7"
Colors: W, LG, DG
1 dz.

CS-910
Round Plate
9.1"
Colors: W, LG, DG
1 dz.

CS-1050
Round Plate
10.6"
Colors: W, LG, DG
1 dz

B-401
Oval Ramekin
1.5 oz., 3.5" L x 3" W x 1" H
Colors: W, LG, DG
4 dz.

B-500
Oval Ramekin
3 oz., 3.9" L x 3.4" W x 1.4" H
Colors: W, LG, DG
2 dz.

B-1200
Oval Bowl
8 oz., 5.1" L x 4.4" W x 1.8" H
Colors: W, LG, DG
2 dz.

B-1000
Bouillon Bowl
10 oz., 5.25" L x 4.25" W x 2.85" H
Colors: W, LG, DG
2 dz.

B-2000
Oval Bowl
12 oz., 6.4" L x 5" W x 1.9" H
Colors: W, LG, DG
1 dz.

B-2020
Soup/Salad Bowl
20 oz., 7" L x 5.5" W x 2.8" H
Colors: W, LG, DG
2 dz.

B-4500
Round Bowl
28 oz., 9.2" L x 8.7" W x 1.7" H
Colors: W, LG, DG
1 dz.

B-7535
Pho/Ramen/Grain Bowl
30 oz., 7.5" L x 6.5" W x 2.75" H
Colors: W, LG, DG
2 dz.

B-5000
Entrée Bowl
50 oz., 10.75" L x 8" W x 2.38" H
Colors: W, LG, DG
1 dz.

CS-1275
Oval Platter
12" L x 7.5" W
Colors: W, LG, DG
1 dz.

CS-1410
Oval Coupe Platter
14" L x 10" W
Colors: W, LG, DG
1 dz.

Items in the photo composition

Return to Index

Pottery Market

Return to Index

Pottery Market Glazed

With true artisanal style and just a touch of glaze for a smooth surface, this collection naturally frames food as scratch-made. It is the ideal collection for the craft food movement and is available in three popular colors. Like its matte counterpart, you can depend on the lowest cost of ownership thanks to durable premium weight melamine.

Pottery Market Matte

Celebrate the fusion of two beautiful elements: hand-thrown pottery and on-trend matte surfaces. Premium weight melamine bodies in four head-turning patterns offer you handcrafted artistry and the peace of mind that comes with the lowest cost of ownership.

Pottery Market Glazed

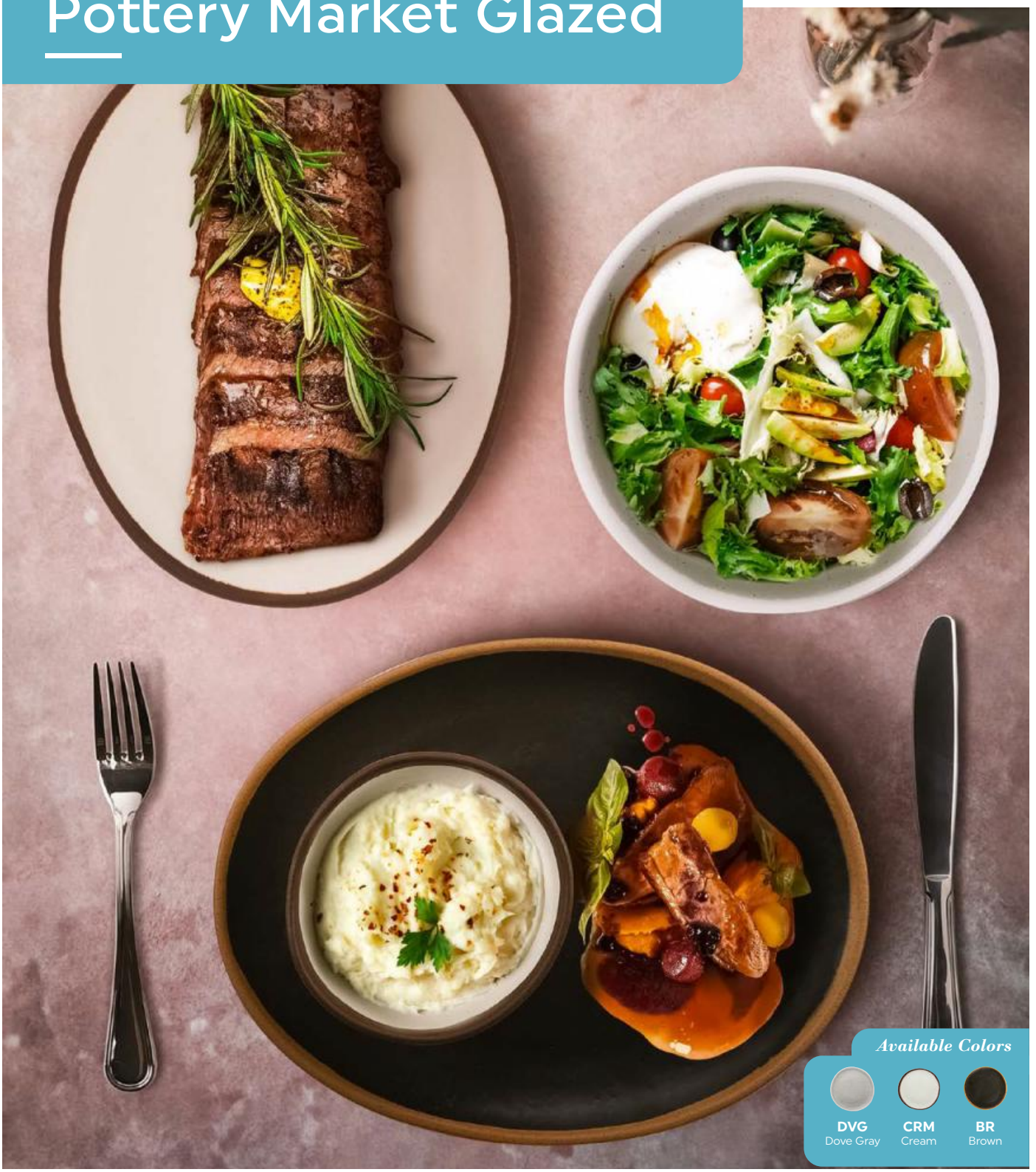

Immerse your tabletop in the authentic charm of Pottery Market Glazed dinnerware

Immerse your tabletop in the authentic charm of **Pottery Market Glazed** dinnerware. Infused with true artisanal pottery style, mix and match versatility, and a hint of glaze, it naturally frames freshly prepared dishes. **Pottery Market Glazed**, with its trendy pattern, adds undeniable style to menus, catering to a range of operations from upscale to casual.

P-55
Round Plate
5.5"
Colors: DVG, CRM
4 dz.

P-75
Round Plate
7.5"
Colors: DVG, CRM, BR
1 dz.

P-90
Round Plate
9"
Colors: DVG, CRM, BR
1 dz.

P-83
Round Plate
8.3"
Colors: DVG, CRM, BR
2 dz.

B-35
Round Ramekin
2.5 oz., 3.5" Dia., 1" H
Colors: DVG, CRM, BR
4 dz.

B-55
Round Ramekin
4.5 oz., 4.5" Dia., 1" H
Colors: DVG, CRM, BR
4 dz.

P-100
Round Soup Plate
1 qt., 10" Dia., 1.5" H
Colors: DVG, CRM, BR
1 dz.

P-101
Round Plate
10.5"
Colors: DVG, CRM, BR
1 dz.

B-81
Round Side Dish Bowl
8 oz., 5" Dia., 2" H
Colors: DVG, CRM, BR
2 dz.

B-299
Round Soup/Salad Bowl
10 oz., 5" Dia., 2" H
Colors: DVG, CRM, BR
2 dz.

B-300
Round Bowl
14 oz., 6.25" Dia., 2.25" H
Colors: DVG, CRM, BR
1 dz.

B-302
Round Salad Bowl
20 oz., 6.25" Dia., 2.25" H
Colors: DVG, CRM, BR
1 dz.

B-303
Round Salad Bowl
1 qt., 7" Dia., 2.5" H
Colors: DVG, CRM, BR
1 dz.

B-305
Round Entrée Bowl
1.5 qt., 8.25" Dia., 2.75" H
Colors: DVG, CRM, BR
1 dz.

B-310
Round Pasta/Salad Bowl
1.5 qt., 10" Dia., 2.25" H
Colors: DVG, CRM, BR
1 dz.

B-320
Round Display Bowl
4 qt., 12.25" Dia., 3.25" H
Colors: DVG, CRM, BR
3 ea.

B-330
Round Display Bowl
5.5 qt., 13.5" Dia., 3.75" H
Colors: DVG, CRM, BR
3 ea.

B-350
Round Display Bowl
10 qt., 16.5" Dia., 4.5" H
Colors: DVG, CRM, BR
3 ea.

P-129
Oval Platter
11.75" L x 9.25" W
Colors: DVG, CRM, BR
1 dz.

P-151
Oval Platter
15" L x 11" W
Colors: DVG, CRM, BR
6 ea.

P-183
Oval Platter
18" L x 13" W
Colors: DVG, CRM, BR
3 ea.

Items in the photo composition

Return to Index

Pottery Market Matte

This matte beauty comes in four colors and gives your table an artisan touch

Pottery Market Matte seamlessly blends hand-thrown pottery with on-trend matte surfaces. Available in four captivating color patterns, this collection, with durable premium weight melamine bodies, brings the artisan's touch to your table, meeting your guests' desires with the cost savings you seek.

CS-70-MA
Round Bread Plate
7"
1 dz.

CS-90-MA
Round Dinner Plate
9"
1 dz.

CS-100-MA
Round Dinner Plate
10.5"
1 dz.

B-80-MA
Side Dish Bowl
8 oz., 5" Dia., 2" H
2 dz.

B-180-MA
Salad Bowl
16 oz., 7" Dia., 1.75" H
1 dz.

B-420-MA
Pasta Bowl
1.3 qt., 10" Dia., 1.75" H
1 dz.

CS-1170-MA
Rectangular Platter
12" L x 7.5" W
1 dz.

CS-70-TP
Round Bread Plate
7"
1 dz.

CS-90-TP
Round Dinner Plate
9"
1 dz.

CS-100-TP
Round Dinner Plate
10.5"
1 dz.

B-80-TP
Side Dish Bowl
8 oz., 5" Dia., 2" H
2 dz.

B-180-TP
Salad Bowl
16 oz., 7" Dia., 1.75" H
1 dz.

B-420-TP
Pasta Bowl
1.3 qt., 10" Dia., 1.75" H
1 dz.

CS-1170-TP
Rectangular Platter
12" L x 7.5" W
1 dz.

CS-70-GR
Round Bread Plate
7"
1 dz.

CS-90-GR
Round Dinner Plate
9"
1 dz.

CS-100-GR
Round Dinner Plate
10.5"
1 dz.

B-80-GR
Side Dish Bowl
8 oz., 5" Dia., 2" H
2 dz.

B-180-GR
Salad Bowl
16 oz., 7" Dia., 1.75" H
1 dz.

B-420-GR
Pasta Bowl
1.3 qt., 10" Dia., 1.75" H
1 dz.

CS-1170-GR
Rectangular Platter
12" L x 7.5" W
1 dz.

CS-70-GBL
Round Bread Plate
7"
1 dz.

CS-90-GBL
Round Dinner Plate
9"
1 dz.

CS-100-GBL
Round Dinner Plate
10.5"
1 dz.

B-80-GBL
Side Dish Bowl
8 oz., 5" Dia., 2" H
2 dz.

B-180-GBL
Salad Bowl
16 oz., 7" Dia., 1.75" H
1 dz.

B-420-GBL
Pasta Bowl
1.3 qt., 10" Dia., 1.75" H
1 dz.

CS-1170-GBL
Rectangular Platter
12" L x 7.5" W
1 dz.

Items in the photo composition

Return to Index

Cosmo

#PlatingFocus #MetallicLook #CoupeShape

The perfect blend of metallic elegance with melamine durability

The **Cosmo** collection sports a metallic look on the well and coupe shape. The rich metallic colors create a contemporary flair while the same color from rim to rim allows focus on plating. This collection offers a perfect blend of metallic elegance with melamine durability, bringing sophistication to any dining experience. Cosmo's metallic surface illuminates in low lighting, bringing attention to the food on the plate.

CS-5
Small Round Bread/Side Dish
5.5"
Colors: CSS
4 dz.

CS-7
Irregular Round Coupe Plate
7"
Colors: CSS, CSB, CSG
1 dz.

CS-9
Irregular Round Coupe Plate
9"
Colors: CSS, CSB, CSG
1 dz.

CS-10
Irregular Round Coupe Plate
10.5"
Colors: CSS, CSB, CSG
1 dz.

SB-5
Small Square Side Bowl
5 oz., 4.25" L x 1" H
Colors: CSS
4 dz.

SB-14
Square Soup/Salad Bowl
14 oz., 6" L x 1.5" H
Colors: CSS
2 dz.

SCS-9
Square Dinner Plate
9.5"
Colors: CSS
1 dz.

CS-117
Irregular Rectangular Platter
12" L x 7.5" W
Colors: CSS, CSB, CSG
1 dz.

B-18
Irregular Bowl
16 oz., 7" Dia., 1.75" H
Colors: CSS, CSB, CSG
1 dz.

B-43
Irregular Bowl
28 oz., 10.75" Dia., 1" H
Colors: CSS
1 dz.

B-42
Irregular Bowl
1.3 qt., 10" Dia., 1.75" H
Colors: CSS, CSB, CSG
1 dz.

B-3
Round Ramekin
3 oz., 3.25" Dia., 1.625" H
Colors: CSS
6 dz.

B-8
Irregular Bowl
8 oz., 5" Dia., 2" H
Colors: CSS, CSB, CSG
2 dz.

B-22
Irregular Bowl
22 oz., 6.25" Dia., 2.75" H
Colors: CSS
1 dz.

B-792
Cascading Bowl
24 oz., 9.2" Dia., 4.75" H
Colors: CSS
1 dz.

Items in the photo composition

Return to Index

Denali

#PeakPerformance #AlpineAesthetics #WeatheredBark #OutdoorDining

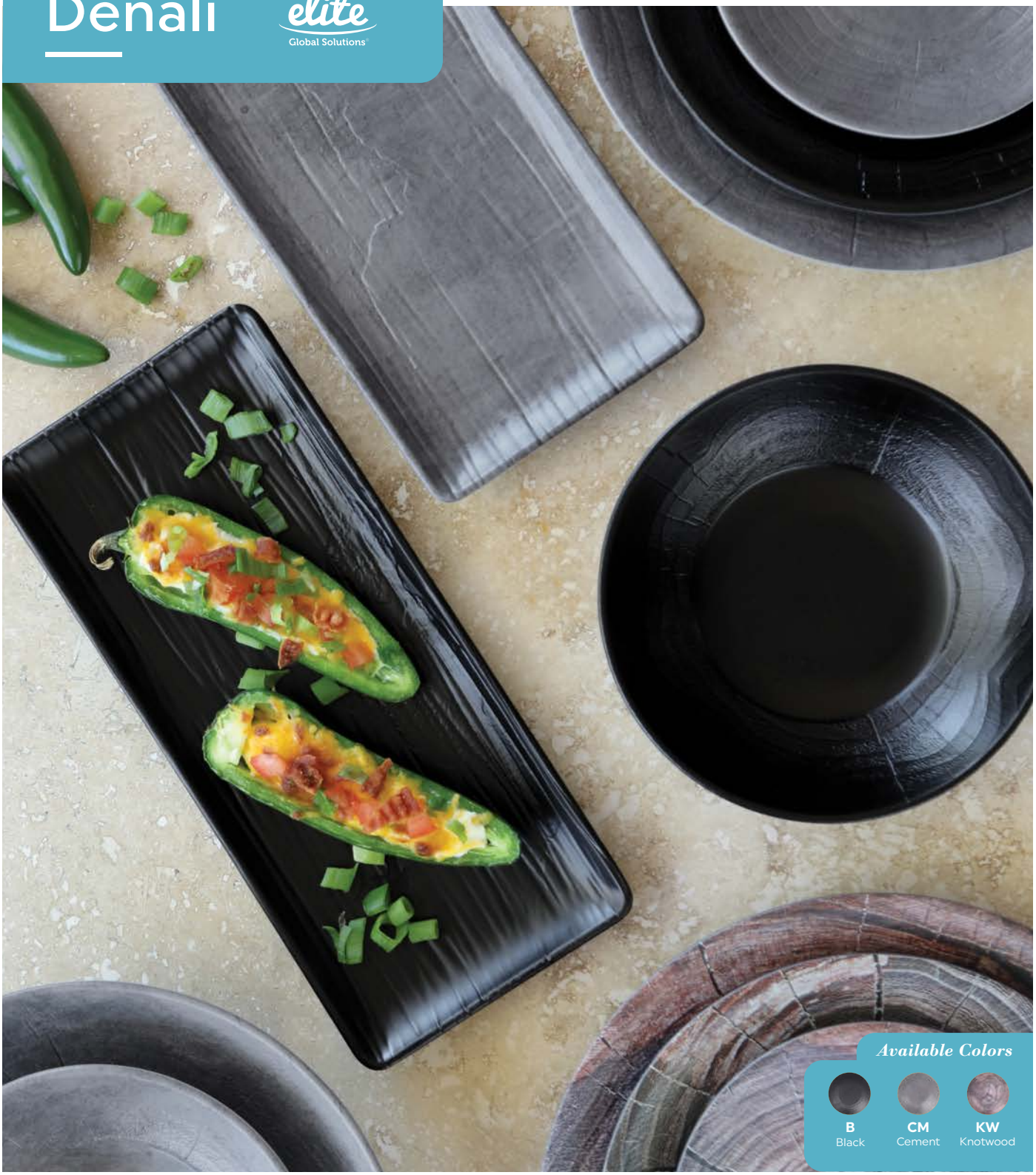

Like Denali, the highest mountain peak in North America, this product line reaches new heights

Denali was inspired by the natural wonders of Denali National Park in Alaska. The line offers three different design options which are derived from earth tones found in nature. An imitation wood-grain impression on each piece simulates a weathered bark expression. This product line is an adaptable and dependable choice for all food service needs.

B20365
Round Plate
6.25"
6 ea.

B20294
Round Plate
8.5"
6 ea.

B20363
Round Plate
10.375"
6 ea.

B30369
Round Bowl
17 oz., 6.875" Dia., 1.75" H
6 ea.

B30366
Round Bowl
45 oz., 9.5" Dia., 2.25" H
6 ea.

B20378
Rectangular Plate
11.375" W x 5.175" L
6 ea.

B20365
Round Plate
6.25"
6 ea.

B20294
Round Plate
8.5"
6 ea.

B20363
Round Plate
10.375"
6 ea.

B30369
Round Bowl
17 oz., 6.875" Dia., 1.75" H
6 ea.

B30366
Round Bowl
45 oz., 9.5" Dia., 2.25" H
6 ea.

B20378
Rectangular Plate
11.375" W x 5.175" L
6 ea.

B20365
Round Plate
6.25"
6 ea.

B20294
Round Plate
8.5"
6 ea.

B20363
Round Plate
10.375"
6 ea.

B30369
Round Bowl
17 oz., 6.875" Dia., 1.75" H
6 ea.

B30366
Round Bowl
45 oz., 9.5" Dia., 2.25" H
6 ea.

B20378
Rectangular Plate
11.375" W x 5.175" L
6 ea.

Items in the photo composition

Explore additional dinnerware options in the Elite catalog for details.

Return to Index

Morocco

#MoroccanFlair #CulturalDesign #IrregularEdge

Morocco combines organic shapes and accents of color to add an exotic flair to your table.

Morocco offers an unconventional irregular edges embrace a rustic design for an authentic handmade presentation. The earth-tone-inspired colors and original ceramic impression of the dinnerware line incorporate cultural elements from classic clayware. The naturally inspired design is an exquisite choice for any presentation committed to a handcrafted look and feel.

B182080
Round Plate
8"
6 ea.

B182106
Round Plate
10.75"
6 ea.

B183140
Round Plate
14"
6 ea.

B275076
Round Bowl
35 oz., 7.5" Dia., 3" H
6 ea.

B182080
Round Plate
8"
6 ea.

B182106
Round Plate
10.75"
6 ea.

B183140
Round Plate
14"
6 ea.

B275076
Round Bowl
35 oz., 7.5" Dia., 3" H
6 ea.

B182080
Round Plate
8"
6 ea.

B182106
Round Plate
10.75"
6 ea.

B183140
Round Plate
14"
6 ea.

B275076
Round Bowl
35 oz., 7.5" Dia., 3" H
6 ea.

B182080
Round Plate
8"
6 ea.

B182106
Round Plate
10.75"
6 ea.

B183140
Round Plate
14"
6 ea.

B275076
Round Bowl
35 oz., 7.5" Dia., 3" H
6 ea.

Items in the photo composition

Explore additional dinnerware options in the Elite catalog for details.

Return to Index

Tenaya

elite Global Solutions

#FunctionalArt #TimelessTenaya #SeamlessPresentation

Tenaya's nature-influenced pattern is an excellent choice for any presentation with its handmade look and feel

Tenaya's design was inspired by the iconic lake in the Sierra Nevada mountains. The hammered texture is sure to add dimension to your table setting while also disguising fingerprints and watermarks. The matte surface is ideal for the fast-paced dining environment due to minimized staining and surface scratching.

RT6R
Round Plate
6"
Colors: OW, GS, B
6 ea.

RT8R
Round Plate
8"
Colors: OW, GS, B
6 ea.

RT10R
Round Plate
10"
Colors: OW, GS, B
6 ea.

RT8SQ
Square Plate w/ Rounded Edges
8"
Colors: OW, GS, B
6 ea.

RT10SQ
Square Plate w/ Rounded Edges
10" L x 1" H
Colors: OW, GS, B
6 ea.

RT62R
Round Bowl
16 oz., 6" Dia., 2.25" H
Colors: OW, GS, B
6 ea.

RT83R
Round Bowl
44 oz., 8" Dia., 3.25" H
Colors: OW, GS, B
6 ea.

RT93R
Round Bowl
56 oz., 9" Dia., 3.175" H
Colors: OW, GS, B
6 ea.

RT1070V
Deep Oval Plate
32 oz., 10" L x 7" W x 2" H
Colors: OW, GS, B
6 ea.

RT13100V
Deep Oval Plate
51 oz., 13" L x 10" W x 1.75" H
Colors: OW, GS, B
6 ea.

RT2R
Ramekin
2.5 oz., 3" Dia., 1.375" H
Colors: OW, GS, B
6 ea.

RT146RC
Rectangular Plate
14.5" L x 6.5" W
Colors: OW, GS, B
6 ea.

RT15RC
Rectangular Platter
15" L x 10.175" W x 1.75" H
Colors: OW, GS, B
1 ea.

RT16RC
Rectangular Platter
16" L x 12" W x 1.75" H
Colors: OW, GS, B
1 ea.

RT124R
Round Serving Bowl
5.2 qt., 12.625" Dia., 4.375" H
Colors: OW, GS, B
1 ea.

RT144R
Round Serving Bowl
6 qt., 14" Dia., 4.75" H
Colors: OW, GS, B
1 ea.

RT15100V
Oval Platter
15" L x 10" W
Colors: OW, GS, B
1 ea.

RT16120V
Oval Platter
16" L x 12" W
Colors: OW, GS, B
1 ea.

Items in the photo composition

Explore additional dinnerware options in the Elite catalog for details.

Return to Index

Macchiato

#GourmetConcepts #SmoothEdge #Artisan

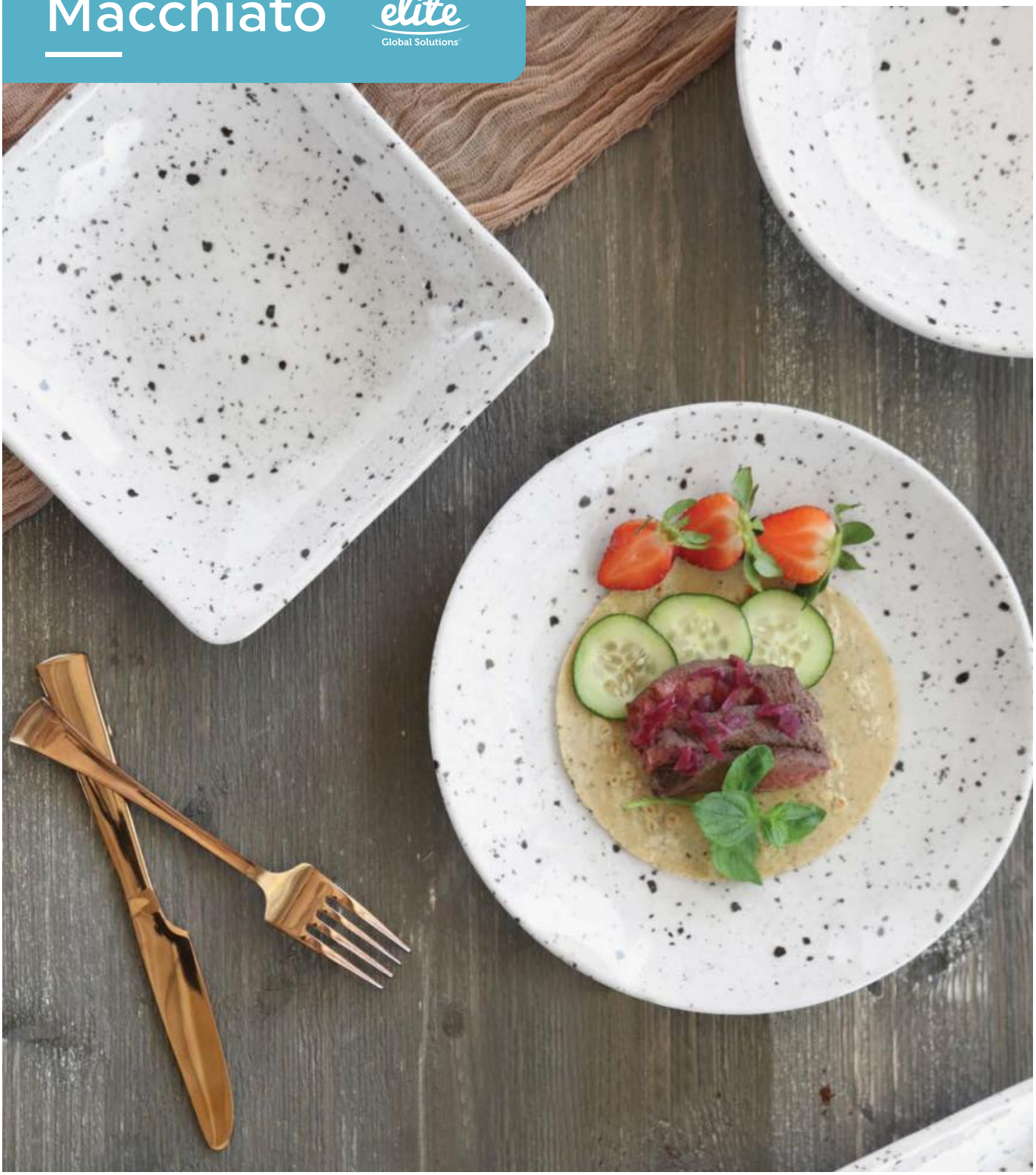

Macchiato flaunts dark specks of brown chocolate chips among the white-dimpled background

Macchiato, a word meaning marked or spotted in Italian, received its inspiration from the milk-infused espresso drink. Smooth edges mixed with an asymmetrical design complement the coffee house-inspired concept. The fresh design features round, oval, and rectangular plates as well as bowls created for tabletop presentations with elegance in mind.

D61R
Round Plate
6.175"
6 ea.

D71R
Round Plate
7.675"
6 ea.

D8125R
Round Plate
8.5"
6 ea.

D9138R
Round Plate
9.5"
6 ea.

D110R
Round Plate
10.175"
6 ea.

D1115R
Round Plate
11"
6 ea.

D92R
Round Bowl
42 oz., 9.375" Dia., 2.25" H
6 ea.

D11810V
Oval Plate
31 oz., 11" L x 8.375" W x 1.5" H
6 ea.

D11720V
Oval Plate
21 oz., 11.25" L x 7.5" W x 2" H
6 ea.

D31R
Round Bowl
5 oz., 3.75" Dia., 1.75" H
6 ea.

D4142R
Round Bowl
9 oz., 4.25" Dia., 2" H
6 ea.

D4238R
Round Bowl
14 oz., 4.875" Dia., 2.375" H
6 ea.

D6410V
Oval Bowl
11 oz., 6.375" L x 4.75" W x 1.875" H
6 ea.

D8630V
Oval Bowl
28 oz., 8.125" L x 6.675" W x 3.25" H
6 ea.

D1061RC
Rectangular Plate
10" L x 6.75" W
6 ea.

D1281RC
Rectangular Plate
12.125" L x 8.5" W x 1.375" H
6 ea.

D712SQ
Square Bowl
22 oz., 7.5" L x 2.25" H
6 ea.

D92SQ
Square Bowl
44 oz., 9.5" L x 2.75" H
6 ea.

Items in the photo composition

Explore additional dinnerware options in the Elite catalog for details.

Return to Index

Durango

#DurableDining #MixAndMatch #TwoToned

Durango features a pebbled interior design and a smooth exterior that combines two amazing qualities to create one amazing product

Durango has a unique two-tone design with interchangeable colors to create a completely custom table setting. Create a beautiful presentation when mixed or combined with any other collection. The heavy-weight melamine products are well known for their durability and longevity. The high gloss finish is not only resistant to chipping and scratching but is also easy to clean.

D897GM
Round Two-Tone Plate
9"
Colors: ABY/LAP
6 ea.

D897GM
Round Two-Tone Plate
9"
Colors: AW/CH
6 ea.

D1098GM
Round Two-Tone Plate
11"
Colors: ABY/LAP
6 ea.

D1098GM
Round Two-Tone Plate
11"
Colors: AW/CH
6 ea.

D42RR
Bowl w/ Handle
10 oz., 4.5" Dia., 2.5" H
Colors: ABY/LAP
6 ea.

D42RR
Bowl w/ Handle
10 oz., 4.5" Dia., 2.5" H
Colors: LAP/CH
6 ea.

DB651GM
Round Two-Tone Bowl
10 oz., 8" Dia., 1.375" H
Colors: ABY/LAP
6 ea.

DB82GM
Round Two-Tone Bowl
16 oz., 10" Dia., 2" H
Colors: ABY/LAP
6 ea.

D1007RR
Round Two-Tone Bowl
24 oz., 7.125" Dia., 2.875" H
Colors: LAP/CH
6 ea.

D1008RR
Round Two-Tone Bowl
40 oz., 8.375" Dia., 3.125 " H
Colors: ABY/LAP
6 ea.

D1008RR
Round Two-Tone Bowl
40 oz., 8.375" Dia., 3.125 " H
Colors: AW/CH
6 ea.

D1008RR
Round Two-Tone Bowl
40 oz., 8.375" Dia., 3.125 " H
Colors: LAP/CH
6 ea.

Items in the photo composition

Explore additional dinnerware options in the Elite catalog for details.

Return to Index

Pebble Creek

elite Global Solutions

#ContemporaryStyle #TablePerfection

A hammered texture mixed with a coupe design elevates your display potential with its unmatched sophistication

The cutting-edge product line boasts a glossy dimpled texture with contemporary earth-tone colors. Appreciate the unparalleled synergy between your culinary conception and **Pebble Creek's** color palette. The pebbled texture hides water spots and fingerprints while also adding dimension to your table setting.

D638RR
Round Pebble Plate
6.375"
Colors: ABY, LAP, LIZ, OO, MR, AUB, B
6 ea.

D814RR
Round Pebble Plate
8.25"
Colors: ABY, LAP, LIZ, OO, TAP, MR, AUB, B
6 ea.

D9RR
Round Pebble Plate
9"
Colors: ABY, LAP, OO, B
6 ea.

D10RR
Round Pebble Plate
10"
Colors: ABY, LAP, LIZ, OO, MR, AUB, B
6 ea.

D117RR
Round Pebble Plate
11.875"
Colors: MR
6 ea.

D812RR
Oval Pebble Platter
12.75" L x 8.75" W
Colors: B
6 ea.

D1005RR
Round Bowl
14 oz., 5.675" Dia., 2.5" H
Colors: ABY, LAP, LIZ, OO, MR, B
6 ea.

D1006RR
Round Bowl
20 oz., 6.75" Dia., 2.75" H
Colors: ABY, LAP, LIZ, OO, MR, AUB, B
6 ea.

D1007RR
Round Bowl
24 oz., 7.125" Dia., 2.875" H
Colors: ABY, LAP, OO, B
6 ea.

D1008RR
Round Bowl
40 oz., 8.375" Dia., 3.125" H
Colors: ABY, LAP, OO, B
6 ea.

D1010RR
Round Bowl
55 oz., 9.75" Dia., 3.125" H
Colors: ABY, LAP, LIZ, OO, B
6 ea.

Items in the photo composition
Explore additional dinnerware options in the Elite catalog for details.

Return to Index

Pebble Creek

#BlankCanvas #PebbledShine #DimpledTexture

Pebble Creek, named for its pebble-worn dimpled texture, is a coupe design that compliments a wide variety of cuisines

The bright white color provides the chef with a blank canvas to display their artfully crafted creations. Due to the irregular and bumpy surface of the dinnerware line, these products offer superior masking against fingerprints, watermarks, scratching, and abrasion. Durable enough to maintain a full-service buffet or cafeteria, **Pebble Creek** outshines the competition.

D638RR
Round Pebble Plate
6.375"
6 ea.

D814RR
Round Pebble Plate
8.25"
6 ea.

D9RR
Round Pebble Plate
9"
6 ea.

D10RR
Round Pebble Plate
10"
6 ea.

D117RR
Round Pebble Plate
11.875"
6 ea.

D107RR
Oval Pebble Platter
10.25" L x 7.75" W
6 ea.

D812RR
Oval Pebble Platter
12.75" L x 8.75" W
6 ea.

D878RR
Pasta/Soup Bowl
12 oz., 9" Dia., 1.5" H
6 ea.

D4RR
Ramekin
4 oz., 3.75" Dia., 1.5" H
6 ea.

D452RR
Bowl w/ Lip
6 oz., 4.5" Dia., 1.5" H
6 ea.

D42RR
Bowl w/ Handle
10 oz., 4.5" Dia., 2.5" H
6 ea.

D1005RR
Round Bowl
14 oz., 5.675" Dia., 2.5" H
6 ea.

D1006RR
Round Bowl
20 oz., 6.75" Dia., 2.75" H
6 ea.

D1007RR
Round Bowl
24 oz., 7.125" Dia., 2.875" H
6 ea.

D1008RR
Round Bowl
40 oz., 8.375" Dia., 3.125" H
6 ea.

D1010RR
Round Bowl
55 oz., 9.75" Dia., 3.125" H
6 ea.

Items in the photo composition

Explore additional dinnerware options in the Elite catalog for details.

Return to Index

Stardust

elite Global Solutions

B398071
Round Coupe Plate
7" Dia., 1" H
Colors: SDB, SDG, SDW
6 ea.

B395099
Round Coupe Plate
9" Dia., 1.5" H
Colors: SDB, SDG, SDW
6 ea.

B399088
Round Plate
8.75"
Colors: SDB, SDG, SDW
6 ea.

B399106
Round Plate
10.5"
Colors: SDB, SDG, SDW
6 ea.

B400082
Round Bowl
40 oz., 8" Dia., 2.5" H
Colors: SDB, SDG, SDW
6 ea.

B395110
Round Bowl
40 oz., 10" Dia., 1.75" H
Colors: SDB, SDG, SDW
6 ea.

B395093
Rectangular Plate
9.25" L x 5" W
Colors: SDB, SDG, SDW
6 ea.

B396110
Oval Plate
11" L x 5.25" W
Colors: SDB, SDG, SDW
6 ea.

Stardust brings a sparkle of inspiration to your table with the swirl design

Each item from **Stardust** is eye-catching as a standalone display or as a stunning accent alongside any other product lines. The surface of each piece is a mixture of matte and gloss to provide the perfect blend of durability and beauty. The matte outside of the Stardust line provides exceptional wearability when used in both commercial and residential settings.

Kona

elite Global Solutions

B625R2T
Round Coupe Plate
12 oz., 6.25" Dia. x 1.25" H
6 ea.

B85R2T
Round Coupe Plate
25 oz., 8.5" Dia., 1.25" H
6 ea.

B1025R2T
Round Coupe Plate
37 oz., 10.25" Dia., 1.25" H
6 ea.

B55R2T
Round Bowl
22 oz., 5.5" Dia., 3" H
6 ea.

B7R2T
Round Bowl
26 oz., 7" Dia., 2" H
6 ea.

B127RC2T
Rectangular Coupe Platter
32 oz., 12" L x 7" W x 1.25" H
6 ea.

Inspired by the coveted Hawaiian coffee beans, Kona combines modern shapes with a matte two-tone design

Kona features heavyweight melamine construction which has the look and feel of real ceramic while maintaining the sanitary and durability qualities of melamine. A round coupe contour resembles coffee beans and the white speckled interior gained its influence from blooming white flowers. The coffee-colored display is ideal for a rustic farm-to-table setting or a fast-casual dining experience.

Items in the photo composition

Explore additional dinnerware options in the Elite catalog for details.

Return to Index

Pebble Creek

Van Gogh

A Taste Of

elite

Global Solutions®

Tenaya

Return to Index

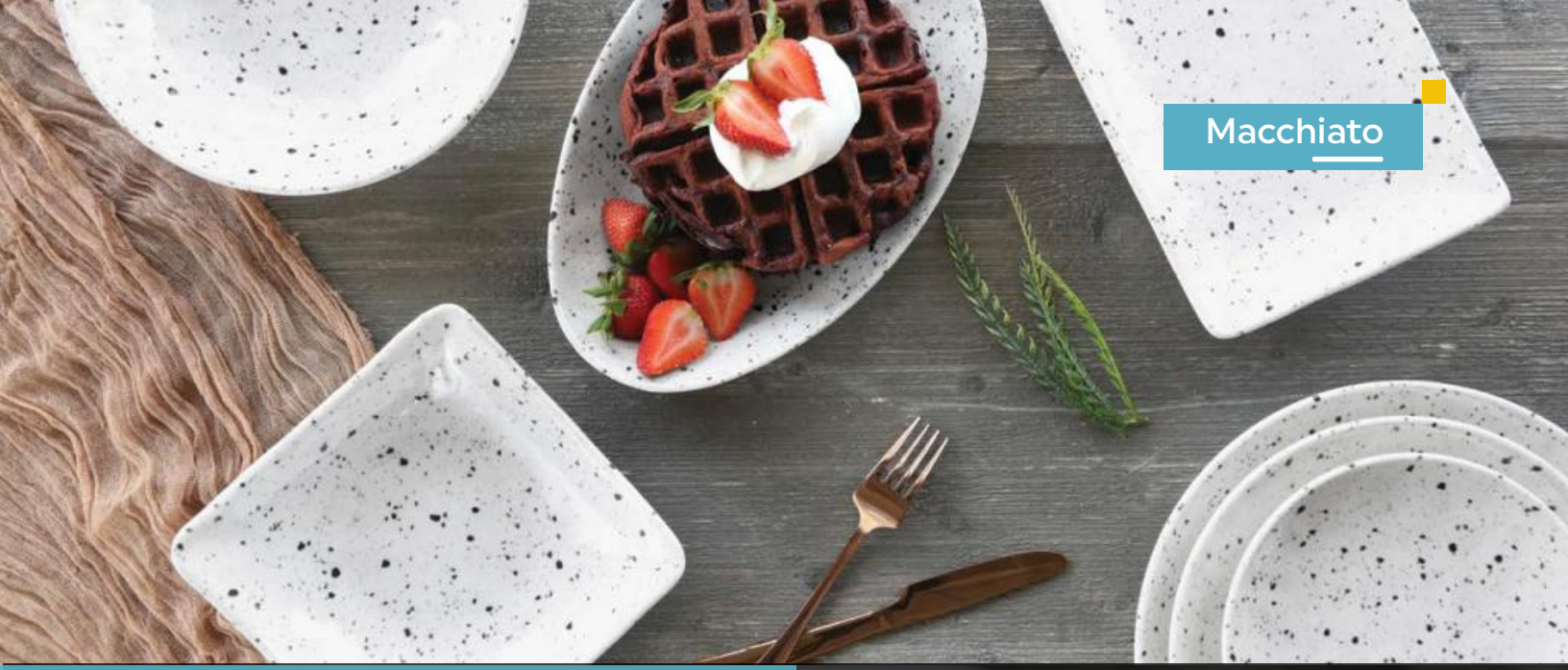

Our greatest desire is to cultivate the kind of creativity that can impart visual and culinary merchandising solutions for all our customers.

Open Link

Explore additional dinnerware options in the Elite Global Solutions' catalog.
www.egsfoodservice.com

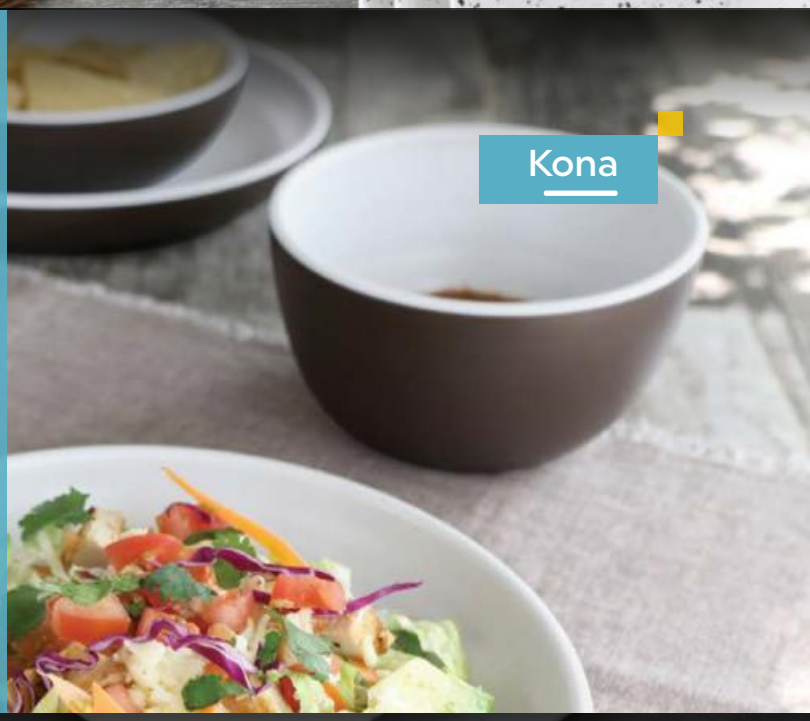

Return to Index

Diamond

Return to Index

Diamond Collection

Radiating strength akin to diamonds, this collection excels not only in performance but also in durability, making it well-suited for the fast-paced environments of kitchens and dining establishments. Boasting one of the lowest replacement rates in the market, **Diamond** is poised to reduce operational costs, providing both financial savings and peace of mind.

Offering a variety of colors, shapes, and designs, we provide diverse plating options. The flexibility to mix, match, and customize ensures a personalized experience. It's no surprise that this collection stands out as one of our best-selling and industry-leading choices.

Diamond White

Diamond Ivory

Diamond Mardi Gras

Diamond Harvest

Black Elegance

Red Sensation

Texas Blue

Diamond Barcelona

Diamond Celebration

Diamond Portofino

Kanello

Diamond Cambridge

Diamond Chexers

Emerald

Ultraware

Diamond White

#BestSeller#TransitionalCasual

A best-seller that is the standard for casual dining excellence and high-volume kitchens

A best-seller for decades, **Diamond White** has become an industry standard for casual dining. Built with resilient durability for high-volume commercial kitchens, these collections stand the test of time, saving you money as you continue to serve with confidence.

WP-5-DW
Wide Rim Plate
5.5"
4 dz.

WP-6-DW
Wide Rim Plate
6.5"
4 dz.

WP-7-DW
Wide Rim Plate
7.5"
4 dz.

WP-9-DW
Wide Rim
Plate
9"
2 dz.

WP-10-DW
Wide Rim Plate
10.5"
1 dz.

WP-12-DW
Wide Rim Plate
12"
1 dz.

B-139-DW
Wide Rim Bowl
13 oz., 9.25" Dia.,1.25" H
2 dz.

B-1611-DW
Pasta Bowl
16 oz., 11.25" Dia., 1.75" H
1 dz.

B-2412-DW
Pasta Bowl
24 oz., 12.5" Dia., 2" H
1 dz.

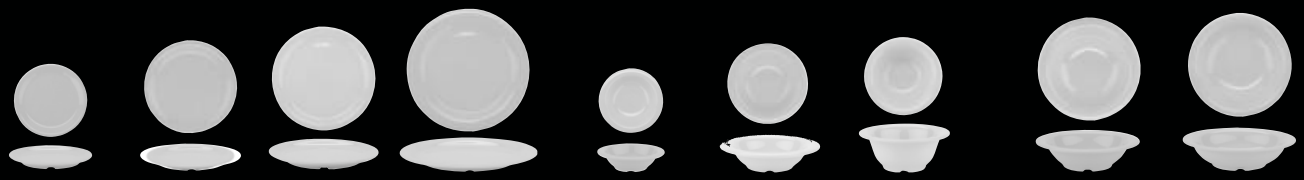

NP-6-DW
Narrow Rim Plate
6.5"
4 dz.

NP-7-DW
Narrow Rim Plate
7.25"
4 dz.

NP-9-DW
Narrow Rim Plate
9"
2 dz.

NP-10-DW
Narrow Rim Plate
10.5"
1 dz.

B-454-DW
Narrow Rim Bowl
4.5 oz., 4.75" Dia., 1.25" H
4 dz.

B-86-DW
Narrow Rim Bowl
8 oz., 6" Dia., 1.5" H
4 dz.

B-105-DW
Narrow Rim Deep Bowl
10 oz., 5.5" Dia., 2.25" H
4 dz.

B-127-DW
Narrow Rim Bowl
12 oz., 7.25" Dia., 1.75" H
2 dz.

B-167-DW
Narrow Rim Bowl
16 oz., 7.5" Dia., 1.75" H
2 dz.

OP-950-DW
Oval Platter
9.75" L x 7.25" W
2 dz.

OP-120-DW
Oval Platter
12" L x 9" W
1 dz.

OP-135-DW
Oval Platter
13.5" L x 10.25" W
1 dz.

OP-145-DW
Oval Platter w/ Handle
14.75" L x 10.5" W
1 dz.

TP-12-DW
Triangle Plate
12"
1 dz.

CP-134-W
4-Compartment Oval Plate
13" L x 9.5 W"
1 dz.

BC-70-DW
Rimless Bouillon Bowl
7 oz., 4" Dia., 2" H
4 dz.

BC-170-DW
Stacking Bouillon Bowl
8 oz., 4.5" Dia., 2.25" H
4 dz.

B-45-DW
Rimless Bowl
10 oz., 4.5" Dia., 2.25" H
2 dz.

BC-12-W
Rimless Bouillon Bowl
12 oz., 4.6" Dia., 2.5" H
4 dz.

B-525-DW
Rimless Bowl
16 oz., 5.25" Dia., 2.5"H
2 dz.

B-925-DW
Shallow Bowl
1.1 qt., 9" Dia., 1.75" H
1 dz.

B-875-DW
Shallow Rimless Bowl
27.9 oz., 8.5" Dia., 1.5" H
1 dz.

B-49-DW
Large Coupe Bowl
1.9 qt., 9" Dia., 2.5" H
1 dz.

SU-4-DW
Espresso Saucer
4.5"
4 dz.

SU-2-DW
Saucer for 7 oz Cup
5.5"
4 dz.

SU-3-DW
Saucer for 8 oz Cup
5.5"
4 dz.

B-24-DW
Deep Bowl
24 oz., 7.5" Dia., 2.75" H
1 dz.

B-48-DW
Deep Bowl
1.9 qt., 9.75" Dia., 2.75" H
1 dz.

M-815-W
Large Deep Bowl
5 qt., 10.75" Dia., 5.25" H
1 dz.

HSB-112-DW
Bowl with Handle
12 oz., 5.25" Dia., 2" H
2 dz.

SK-1-W
Skillet
24 oz., 13" L w/ Handle
8" L x 9.5" W Serving Area x 1.25" H
1 dz.

Items in the photo composition

Return to Index

Diamond Ivory

#BestSeller #Durable

Timeless charm, inviting neutral, unmatched durability for commercial kitchens

A timeless best-seller for decades, the **Diamond Ivory** collection boasts a soft and inviting neutral color that enhances the presentation of your culinary creations. With exceptional durability, **Diamond Ivory** stands poised yet resilient, ready to endure the demands of any commercial kitchen.

WP-5-DI
Wide Rim Plate
5.5"
4 dz.

WP-6-DI
Wide Rim Plate
6.5"
4 dz.

WP-7-DI
Wide Rim Plate
7.5"
4 dz.

WP-9-DI
Wide Rim Plate
9"
2 dz.

WP-10-DI
Wide Rim Plate
10.5"
1 dz.

WP-12-DI
Wide Rim Plate
12"
1 dz.

B-139-DI
Wide Rim Bowl
13 oz., 9.25" Dia., 1.25" H
2 dz.

B-1611-DI
Pasta Bowl
16 oz., 11.25" Dia., 1.75" H
1 dz.

B-2412-DI
Pasta Bowl
24 oz,. 12.5" Dia., 2" H
1 dz.

NP-6-DI
Narrow Rim Plate
6.5"
4 dz.

NP-7-DI
Narrow Rim Plate
7.25"
4 dz.

NP-9-DI
Narrow Rim Plate
9"
2 dz.

NP-10-DI
Narrow Rim Plate
10.5"
1 dz.

B-454-DI
Narrow Rim Bowl
4.5 oz., 4.75" Dia., 1.25" H
4 dz.

B-86-DI
Narrow Rim Bowl
8 oz., 6" Dia., 1.5" H
4 dz.

B-105-DI
Narrow Rim Deep Bowl
10 oz., 5.5" Dia., 2.25" H
4 dz.

B-127-DI
Narrow Rim Bowl
12 oz., 7.25" Dia., 1.75" H
2 dz.

B-167-DI
Narrow Rim Bowl
16 oz., 7.5" Dia., 1.75" H
2 dz.

OP-950-DI
Oval Platter
9.75" L x 7.25" H
2 dz.

OP-120-DI
Oval Platter
12" L x 9" H
1 dz.

OP-135-DI
Oval Platter
13.5" L x 10.25" H
1 dz.

OP-145-DI
Oval Platter with Handle
14.75" L x 10.5" H
1 dz.

OP-215-IV
Narrow Oval Platter
11.5" L x 8" H
2 dz.

OP-320-IV
Narrow Oval Platter
11.25" L x 8.5" H
1 dz.

BC-70-DI
Rimless Bouillon Bowl
7 oz., 4" Dia., 2" H
4 dz.

BC-170-DI
Stacking Bouillon Bowl
8 oz., 4.5" Dia., 2.25" H
4 dz.

B-45-DI
Rimless Bowl
10 oz., 4.5" Dia., 2.25" H
2 dz.

B-525-DI
Rimless Bowl
16 oz., 5.25" Dia., 2.5"H
2 dz.

B-925-DI
Shallow Bowl
1.1 qt., 9" Dia., 1.75" H
1 dz.

B-875-DI
Shallow Rimless Bowl
27.9 oz., 8.5" Dia., 1.5" H
1 dz.

B-49-DI
Large Coupe Bowl
1.9 qt., 9" Dia., 2.5" H
1 dz.

CP-10-DI
3-Compartment Plate
10.25"
1 dz.

B-24-DI
Deep Bowl
24 oz., 7.5" Dia.,
2.75" H
1 dz.

B-48-DI
Deep Bowl
1.9 qt., 9.75" Dia.,
2.75" H
1 dz.

HSB-110-IV
Bowl w/ Handle
10 oz., 4.75" Dia.,
1.75" H
1 dz.

HSB-112-IV
Bowl w/ Handle
12 oz., 5.25" Dia., 2 H
2 dz.

SK-2-IV
Skillet
16 oz., 10.5" L w/ Handle
8" W x 7" L Serving Area
x 1.4" H
1 dz.

SK-1-IV
Skillet
24 oz., 13" L w/ Handle
9.5" W x 8" L Serving
Area x 1.25" H
1 dz.

Items in the photo composition

Return to Index

Diamond Mardi Gras

#Versatile #Durable

Boasting everyday vibrance, global flair, exceptional durability with a wide selection of styles

Infuse the spirit of Mardi Gras into everyday dining with the vibrant **Diamond Mardi Gras** collection. Perfect for Latin cuisine and global influences, its lively colors bring dishes to life, framed with the joy of togetherness. From casual and fast-casual restaurants to cafés, diners, campus dining outfits, and beyond. Diamond Mardi Gras offers excellent durability for diverse operations.

WP-5
Wide Rim Plate
5.5"
Colors: FG, TY, MIX
4 dz.

WP-6
Wide Rim Plate
6.5"
Colors: FG, PB, TY, MIX
4 dz.

WP-7
Wide Rim Plate
7.5"
Colors: FG, RO, PB, TY, MIX
4 dz.

WP-9
Wide Rim Plate
9"
Colors: FG, RO, PB, TY, MIX
2 dz.

WP-10
Wide Rim Plate
10.5"
Colors: FG, RO, PB, TY, MIX
1 dz.

WP-12
Wide Rim Plate
12"
Colors: PB,TY, MIX
1 dz.

NP-6
Narrow Rim Plate
6.5"
Colors: FG, RO, PB, TY, MIX
4 dz.

NP-7
Narrow Rim Plate
7.25"
Colors: RO, PB, TY, MIX
4 dz.

NP-9
Narrow Rim Plate
9"
Colors: FG, RO, PB, TY, MIX
2 dz.

NP-10
Narrow Rim Plate
10.5"
Colors: RO, PB, TY, MIX
1 dz.

CP-10
3-Compartment Plate
10.25"
Colors: FG, PB, TY, MIX
1 dz.

TP-12
Triangle Plate
12"
Colors: PB
1 dz.

SU-2
Saucer for 8 oz Cup
5.5"
Colors: MIX
4 dz.

OP-950
Oval Platter
9.75" L X 7.25" W
Colors: FG, RO, PB, TY, MIX
2 dz.

OP-120
Oval Platter
12" L x 9" W
Colors: FG, RO, PB, TY, MIX
1 dz.

OP-135
Oval Platter
13.5" L x 10.25" W
Colors: RO, PB, TY, MIX
1 dz.

OP-145
Oval Platter
14.75" L x 10.5" W
Colors: RO
1 dz.

B-139
Wide Rim Bowl
13 oz., 9.25" Dia., 1.25" H
Colors: FG, RO, PB, TY, MIX
2 dz.

B-1611
Pasta Bowl
16 oz., 11.25" Dia., 1.75" H
Colors: FG, RO, PB, TY, MIX
1 dz.

B-24
Deep Bowl
24 oz., 7.5" Dia., 2.75" H
Colors: FG, RO, PB, TY, MIX
1 dz.

B-48
Deep Bowl
1.9 qt., 9.75" Dia., 2.75" H
Colors: FG, RO, PB, TY
1 dz.

B-875
Shallow Bowl
27.9 oz., 8.5" Dia., 1.5" H
Colors: FG, RO, PB, TY
1 dz.

B-925
Shallow Bowl
1.1 qt., 9" Dia., 1.75" H
Colors: MIX
1 dz.

B-454
Narrow Rim Bowl
4.5 oz., 4.75" Dia., 1.25" H
Colors: FG, RO, PB,TY, MIX
4 dz.

B-86
Narrow Rim Bowl
8 oz., 6" Dia., 1.5" H
Colors: FG, RO, PB, TY, MIX
4 dz.

B-105
Narrow Rim Deep Bowl
10 oz., 5.5" Dia., 2.25" H
Colors: FG, RO, PB, TY, MIX
4 dz.

B-127
Narrow Rim Bowl
12 oz., 7.25" Dia., 1.75" H
Colors: FG, RO, PB, TY, MIX
2 dz.

B-167
Narrow Rim Bowl
16 oz., 7.5" Dia., 1.75" H
Colors: PB, TY, MIX
2 dz.

BC-70
Rimless Bouillon Bowl
7 oz., 4" Dia., 2" H
Colors: FG, RO, PB, TY,MIX
4 dz.

B-45
Rimless Bowl
10 oz., 4.5" Dia., 2.25" H
Colors: FG, RO, PB, TY
2 dz.

B-525
Rimless Bowl
16 oz., 5.25" Dia., 2.5" H
Colors: FG, RO, PB, TY, MIX
2 dz.

BC-170
Stacking Bouillon Bowl
8 oz., 4.5" Dia., 2.25" H
Colors: FG, RO, PB,TY, MIX
4 dz.

HSB-112
Bowl with Handle
12 oz., 5.25" Dia., 2" H
Colors: MIX
2 dz.

Items in the photo composition

Return to Index

Diamond Harvest

#Durability #TransitionalCasual

Warm, earth-tone hues for global cuisine with proven durability

Feel the warmth of **Diamond Harvest** with its earthy tones, a cherished choice for global cuisine embraced by cafés, dining halls, breakfast joints, and food halls. This enduring collection combines cost-saving durability with a welcoming style proven over decades.

WP-5
Wide Rim Plate
5.5"
Colors: CR
4 dz.

WP-6
Wide Rim Plate
6.5"
Colors: CR
4 dz.

WP-7
Wide Rim Plate
7.5"
Colors: CR
4 dz.

WP-9
Wide Rim Plate
9"
Colors: AV, CR, PK
2 dz.

WP-10
Wide Rim Plate
10.5"
Colors: AV, CR, SQ
1 dz.

B-139
Wide Rim Bowl
13 oz., 9.25" Dia., 1.25" H
Colors: CR
2 dz.

B-1611
Pasta Bowl
16 oz., 11.25" Dia., 1.75" H
Colors: CR
1 dz.

B-2412
Pasta Bowl
24 oz., 12.5" Dia., 2" H
Colors: CR
1 dz.

NP-6
Narrow Rim Plate
6.5"
Colors: CR
4 dz.

NP-9
Narrow Rim Plate
9"
Colors: CR, PK, COMBO
2 dz.

NP-10
Narrow Rim Plate
10.5"
Colors: CR
1 dz.

B-454
Narrow Rim Bowl
4.5 oz., 4.75" Dia., 1.25" H
Colors: AV, CR, PK, SQ, COMBO
4 dz.

B-105
Deep Bowl
10 oz., 5.5" Dia., 2.25" H
Colors: CR
4 dz.

B-127
Narrow Rim Bowl
12 oz., 7.25" Dia., 1.75" H
Colors: CR, PK, COMBO
2 dz.

B-167
Narrow Rim Bowl
16 oz., 7.5" Dia., 1.75" H
Colors: CR
2 dz.

OP-950
Oval Platter
9.75" L x 7.25" W
Colors: CR
2 dz.

OP-120
Oval Platter
12" L x 9" W
Colors: CR
1 dz.

OP-135
Oval Platter
13.5" L x 10.25" W
Colors: CR
1 dz.

BC-70
Rimless Bouillon Bowl
7 oz., 4" Dia., 2" H
Colors: CR, PK, SQ
4 dz.

B-45
Rimless Bowl
10 oz., 4.5" Dia., 2.25" H
Colors: CR, PK
2 dz.

B-525
Rimless Bowl
16 oz., 5.25" Dia., 2.5" H
Colors: AV, CR, PK
2 dz.

B-788
Cascading Bowl
16 oz., 8" Dia., 3.25" H
Colors: CR, PK
6 ea.

B-792
Cascading Bowl
24 oz., 9.25" Dia., 4.75" H
Colors: CR, PK
6 ea.

B-789
Cascading Bowl
1.1 qt., 10" Dia., 5" H
Colors: PK
6 ea.

Items in the photo composition

Return to Index

Black Elegance

#ClassicTraditional #Comprehensive

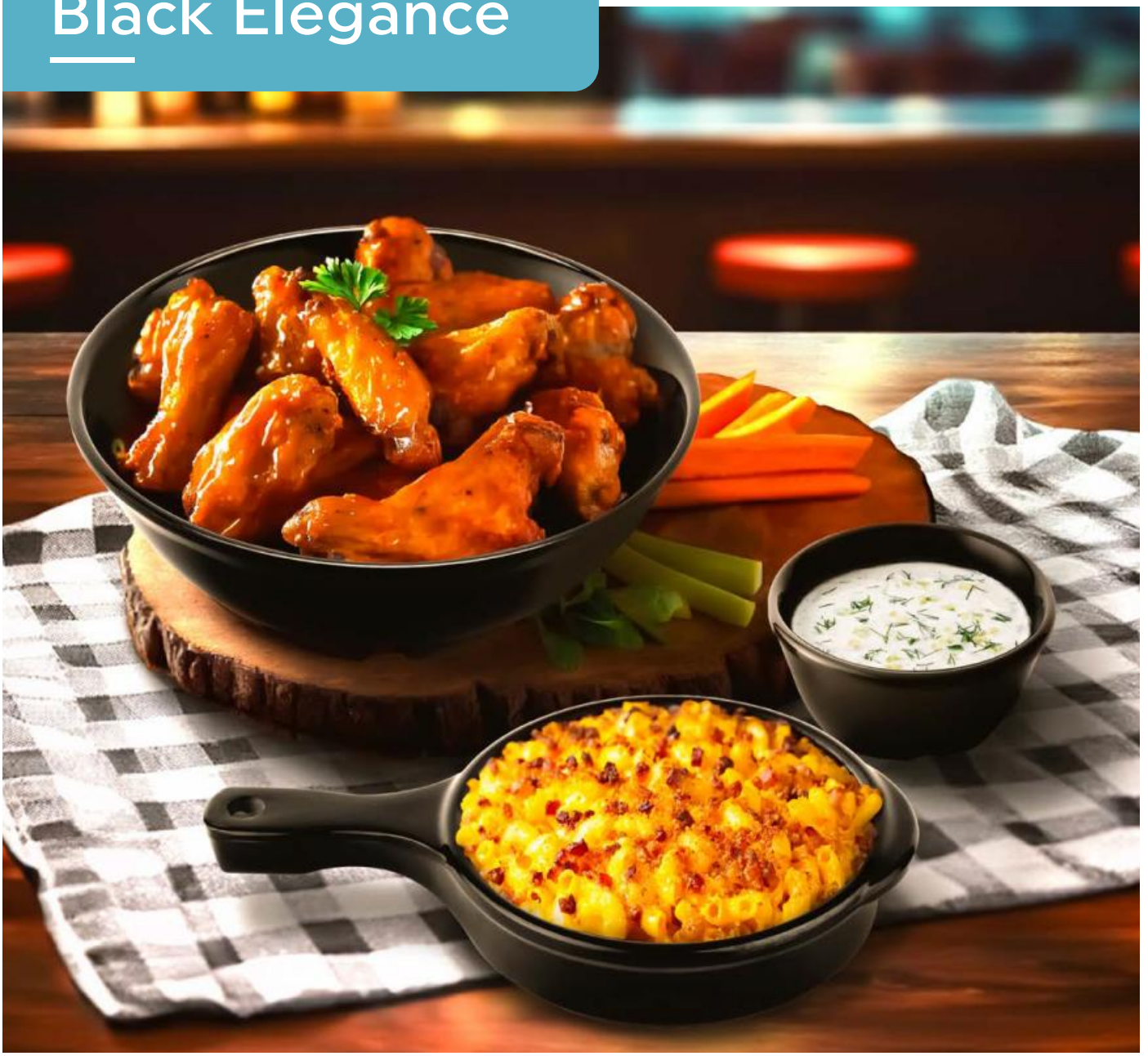

Timeless and alluring, this assortment blends simplicity and tradition for any occasion

Simplicity meets sophistication in **Black Elegance**, where understated and traditional designs define this comprehensive collection. Create a pristine tabletop for any occasion with the timeless allure of simplicity and traditional elegance.

WP-6-BK
Wide Rim Plate
6.5"
4 dz.

WP-7-BK
Wide Rim Plate
7.5"
4 dz.

WP-9-BK
Wide Rim Plate
9"
2 dz.

WP-10-BK
Wide Rim Plate
10.5"
1 dz.

B-139-BK
Wide Rim Bowl
13 oz., 9.25" Dia., 1.25" H
2 dz.

B-1611-BK
Pasta Bowl
16 oz., 11.25" Dia., 1.75" H
1 dz.

B-2412-BK
Pasta Bowl
24 oz., 12.5" Dia., 2" H
1 dz.

BF-050-BK
Narrow Rim Bowl
3.5 oz., 5.25" Dia., 1" H
4 dz.

B-454-BK
Narrow Rim Bowl
4.5 oz., 4.75" Dia., 1.25" H
4 dz.

B-86-BK
Narrow Rim Bowl
8 oz., 6" Dia., 1.5" H
4 dz.

B-105-BK
Narrow Rim Deep Bowl
10 oz., 5.5" Dia., 2.25" H
4 dz.

B-127-BK
Narrow Rim Bowl
12 oz., 7.25" Dia., 1.75" H
2 dz.

B-167-BK
Narrow Rim Bowl
16 oz., 7.5" Dia., 1.75" H
2 dz.

B-750-BK
Narrow Rim Bowl
24 oz., 7.5" Dia., 2.5" H
1 dz.

M-810-BK
Deep Bowl
16 oz., 6.5" Dia., 2.25" H
1 dz.

B-24-BK
Deep Bowl
24 oz., 7.5" Dia., 2.75" H
1 dz.

M-811-BK
Deep Bowl
1 qt., 7.5" Dia., 2.5" H
1 dz.

B-787-BK
Deep Bowl
1.1 qt., 7.75" Dia., 3" H
1 dz.

CS-6106-BK
Coupe Entree bowl
1.3 qt., 8.5" Dia., 2.25" H
1 dz.

B-48-BK
Deep Bowl
1.9 qt., 9.75" Dia., 2.75" H
1 dz.

B-791-BK
Large Bowl
4 qt., 11" Dia., 5.25" H
6 ea.

BC-70-BK
Rimless Bouillon Bowl
7 oz., 4" Dia., 2" H
4 dz.

0180-BK
Flared Deep Bowl
8 oz., 4.63" Dia., 2" H
1 dz.

B-45-BK
Rimless Bowl
10 oz., 4.5" Dia., 2.25"H
2 dz.

B-525-BK
Rimless Bowl
16 oz., 5.25" Dia., 2.5" H
2 dz.

TP-12-BK
Triangle Plate
12"
1 dz.

SU-4-BK
Espresso Saucer
4.5"
4 dz.

140-1-BK
Rectangular Plate
9.5" L x 4.25" W
1 dz.

B-783-BK
Cascading Bowl
3 oz., 3.75" Dia., 2.25" H
4 dz.

B-784-BK
Cascading Bowl
5.5 oz., 4.75" Dia., 2.75" H
2 dz.

B-785-1-BK
Cascading Bowl
10 oz., 6" Dia., 3" H
1 dz.

B-786-BK
Cascading Bowl
12 oz., 6.5" Dia., 3.25" H
1 dz.

B-788-BK
Cascading Bowl
16 oz., 8" Dia., 3.25" H
6 ea.

B-792-BK
Cascading Bowl
24 oz., 9.25" Dia., 4.75" H
6 ea.

B-789-BK
Cascading Bowl
1.1 qt., 10" Dia., 5" H
6 ea.

B-790-BK
Cascading Bowl
1.9 qt., 12" Dia., 6.25" H
6 ea.

OP-950-BK
Oval Platter
9.75" L x 7.25" W
2 dz.

OP-120-BK
Oval Platter
12" L x 9" W
1 dz.

OP-135-BK
Oval Platter
13.5" L x 10.25" W
1 dz.

HSB-106-BK
Bowl w/ Handle
6 oz., 7" L w/ Handle
3.79" Dia., 1.6" H
2 dz.

HSB-112-BK
Bowl w/ Handle
12 oz., 7.95" L w/ Handle
5.25" Dia., 2" H
2 dz.

Items in the photo composition

Return to Index

Red Sensation

#Classic #Comprehensive #Versatile #Vintage

Full selection of vibrant, red dinnerware assortments for various establishments

Elevate your table settings with this vibrant and enticing dinnerware. Perfect for vintage diners, Asian-inspired menus, dining halls, and festive occasions, **Red Sensation** allows you to create dynamic tablescapes by mixing and matching various shapes and sizes, from platters to bowls and bread plates.

WP-6-RSP
Wide Rim Plate
6.5"
4 dz.

WP-7-RSP
Wide Rim Plate
7.5"
4 dz.

WP-9-RSP
Wide Rim Plate
9"
2 dz.

WP-10-RSP
Wide Rim Plate
10.5"
1 dz.

ML-83-RSP
Round Plate
12.5"
1 dz

NP-7-RSP
Narrow Rim Plate
7.25"
4 dz.

NP-9-RSP
Narrow Rim Plate
9"
2 dz.

B-454-RSP
Narrow Rim Bowl
4.5 oz., 4.75" Dia., 1.25" H
4 dz.

B-86-RSP
Narrow Rim Bowl
8 oz., 6" Dia., 1.5" H
4 dz.

ML-78-RSP
Salad Bowl
1 qt., 8" Dia., 2.25" H
1 dz.

ML-79-RSP
Salad Bowl
1.5 qt., 9.25" Dia., 2.75" H
1 dz.

ML-75-RSP
Salad Bowl
4 qt., 13.25" Dia., 3.25" H
6 ea.

B-787-RSP
Pasta Bowl
1.1 qt., 7.75" Dia., 3" H
1 dz.

B-791-RSP
Deep Bowl
4 qt., 11" Dia., 5.25" H
6 ea.

B-45-RSP
Rimless Bowl
10 oz., 4.5" Dia., 2.25" H
2 dz.

B-525-RSP
Rimless Bowl
16 oz., 5.25" Dia., 2.5" H
2 dz.

B-628-RSP
Rimless Bowl
22 oz., 6.25" Dia., 3" H
1 dz.

M-810-RSP
Bouillon Bowl
24 oz., 6.5" Dia., 2.25" H
1 dz.

M-811-RSP
Bouillon Bowl
1 qt., 7.5" Dia., 2.5" H
1 dz.

B-925-RSP
Shallow Bowl
1.1 qt., 9" Dia., 1.75" H
1 dz.

B-49-RSP
Shallow Bowl
1.9 qt., 9" Dia., 2.5" H
1 dz.

B-784-RSP
Cascading Bowl
5.5 oz., 4.75" Dia., 2.75" H
2 dz.

B-785-1-RSP
Cascading Bowl
10 oz., 6" Dia., 3" H
1 dz.

B-786-RSP
Cascading Bowl
12 oz., 6.5" Dia., 3.25" H
1 dz.

B-788-RSP
Cascading Bowl
16 oz., 8" Dia., 3.25" H
6 ea.

B-792-RSP
Cascading Bowl
24 oz., 9.25" Dia., 4.75" H
6 ea.

B-789-RSP
Cascading Bowl
1.1 qt., 10" Dia., 5" H
6 ea.

B-790-RSP
Cascading Bowl
1.9 qt., 12" Dia., 6.25" H
6 ea.

OP-950-RSP
Oval Platter
9.75" L x 7.25" W
2 dz.

OP-120-RSP
Oval Platter
12" L x 9" W
1 dz.

OP-320-RSP
Oval Platter
11.25" L x 8.5" W
1 dz.

OP-135-RSP
Oval Platter
13.5" L x 10.25" W
1 dz.

CP-10-RSP
3-Compartment Plate
10.25"
1 dz.

TP-12-RSP
Triangle Plate
12"
1 dz.

ML-63-RSP
Flair Edge Square Plate
10.25"
1 dz.

ML-12-RSP
Wide Rim Square Plate
12"
1 dz.

ML-11-RSP
Wide Rim Rectangular Plate
12" L x 10" W
1 dz.

ML-10-RSP
Wide Rim Rectangular Plate
15" L x 8" W
1 dz.

OP-118-RSP
Rectangular Platter
12.25" L x 8" W
1 dz.

ML-121-RSP
Tray
16 oz., 9.25" L x 4.5" W x 1.25" H
1 dz.

ML-87-RSP
Tray
1.8 qt., 17.5" L x 6.75" W x 2" H
6 ea.

Items in the photo composition

Return to Index

Texas Blue

#ClassicTraditional #AlFrescoFriendly #AmericanTraditional #BBQ

In true Lone Star spirit, this classic is ideal for outdoor and southern dining

Inspired by the heart of the Lone Star State, **Texas Blue** captures the essence of bluebonnets and vast blue skies. Speckled with white like a blanket of stars, this timeless dinnerware is perfect for BBQs, patio dining, and down-home comfort food.

BF-060-TB
Round Plate
6.25"
4 dz.

BF-700-TB
Round Plate
7.5"
2 dz.

BF-090-TB
Round Plate
9"
2 dz.

BF-010-TB
Round Plate
10"
1 dz.

BF-050-TB
Narrow Rim Bowl
3.5 oz., 5.25" Dia., 1" H
4 dz.

BF-070-TB
Small Bowl
10 oz., 6.25" Dia., 1.5" H
4 dz.

BF-725-TB
Narrow Rim Bowl
14 oz., 7.25" Dia., 1.75" H
2 dz.

B-1611-TB
Pasta Bowl
16 oz., 11.25" Dia., 1.75" H
1 dz.

OP-950-TB
Oval Platter
9.75" L x 7.25" W
2 dz.

OP-120-TB
Oval Platter
12" L x 9" W
1 dz.

M-4020-TB
Large Oval Platter
14" L x 10" W
1 dz.

M-4010-TB
Large Oval Platter
16.25" L x 12" W
1 dz.

OP-220-TB
Deep Oval Platter
12" L x 9" W x 1" H
2 dz.

BC-007-TB
Bouillon Bowl
8 oz., 4" Dia., 2.25" H
4 dz.

B-525-TB
Rimless Bowl
16 oz., 5.25" Dia., 2.5" H
2 dz.

HSB-112-TB
Bowl with Handle
12 oz., 7.95" L w/ Handle
5.25" Dia., 2" H
2 dz.

Items in the photo composition

Return to Index

Diamond Celebration

Highlighting a beautiful ombre of primary colors, it's both vibrant and enduring

Explore dinnerware with a lively personality. **Diamond Celebration** lives up to its name, introducing playful colors—perfect for Tex-Mex menus, pizza places, and eclectic cafés.

B-454-CE
Narrow Rim Bowl
4.5 oz., 4.75" Dia., 1.25" H
4 dz.

B-105-CE
Narrow Rim Deep Bowl
10 oz., 5.5" Dia., 2.25" H
4 dz.

B-139-CE
Wide Rim Bowl
13 oz., 9.25" Dia., 1.25" H
2 dz.

B-1611-CE
Pasta Bowl
16 oz., 11.25" Dia., 1.75" H
1 dz.

WP-6-CE
Wide Rim Plate
6.5"
4 dz.

WP-7-CE
Wide Rim Plate
7.5"
4 dz.

WP-9-CE
Wide Rim Plate
9"
2 dz.

WP-10-CE
Wide Rim Plate
10.5"
1 dz.

WP-12-CE
Wide Rim Plate
12"
1 dz.

OP-950-CE
Oval Platter
9.75" L x 7.25" W
2 dz.

OP-120-CE
Oval Platter
12" L x 9" W
1 dz.

OP-135-CE
Oval Platter
13.5" L x 10.25" W
1 dz.

Diamond Barcelona

A tasteful mix between classic and eccentric for fantastic food framing

Diamond Barcelona, reminiscent of the vibrant city, exudes classic style with stunning plating areas and vibrant rims, expertly framing your culinary creations. Give a little "pop" to your usual, white-centered plating.

B-454-BA
Narrow Rim Bowl
4.5 oz., 4.75" Dia., 1.25" H
4 dz.

B-127-BA
Narrow Rim Bowl
12 oz., 7.25" Dia., 1.75" H
2 dz.

B-139-BA
Wide Rim Bowl
13 oz., 9.25" Dia., 1.25" H
2 dz.

B-1611-BA
Pasta Bowl
16 oz., 11.25" Dia., 1.75" H
1 dz.

WP-6-BA
Wide Rim Plate
6.5"
4 dz.

WP-7-BA
Wide Rim Plate
7.5"
4 dz.

WP-9-BA
Wide Rim Plate
9"
2 dz.

WP-10-BA
Wide Rim Plate
10.5"
1 dz.

WP-12-BA
Wide Rim Plate
12"
1 dz.

OP-950-BA
Oval Platter
9.75" L x 7.25" W
2 dz.

OP-120-BA
Oval Platter
12" L x 9" W
1 dz.

OP-135-BA
Oval Platter
13.5" L x 10.25" W
1 dz.

OP-145-BA
Oval Platter with Handle
14.75" L x 10.5" W
1 dz.

Items in the photo composition

Return to Index

Diamond Chexers

Retro charm for versatile, vintage-inspired dining presentations

Take a trip down memory lane with **Diamond Chexers**, sporting a classic black and white checkered rim pattern that echoes vintage diners. The simple retro style offers operators flexibility in tabletop presentations, seamlessly matching a variety of interior designs.

B-454-X
Narrow Rim Bowl
4.5 oz., 4.75" Dia., 1..25" H
4 dz.

B-127-X
Narrow Rim Bowl
12 oz., 7.25" Dia., 1.75" H
2 dz.

B-139-X
Wide Rim Bowl
13 oz., 9.25" L x 1.75" W
2 dz.

B-1611-X
Large Pasta Bowl
16 oz., 11.35" L x 1.75" W
1 dz.

WP-6-X
Wide Rim Plate
6.5"
4 dz.

WP-9-X
Wide Rim Plate
9"
2 dz.

WP-10-X
Wide Rim Plate
10.5"
1 dz.

WP-12-X
Wide Rim Plate
12"
1 dz.

OP-950-X
Oval Platter
9.75" L x 7.25" W
2 dz.

OP-120-X
Oval Platter
12" L x 9" W
1 dz.

OP-135-X
Oval Platter
13.5" L x 10.25" W
1 dz.

Diamond Portofino

Classic styling, durability, and warm hues ideal for high-volume operations

Savor the elegance, taste the tradition with the warm green and maroon brushstroke rim styling of **Diamond Portofino**. Perfect for classic pasta dishes, fresh seafood, and colorful salads, its premium weight melamine ensures durability, making it ideal for high-volume operations like corporate and college campus dining, employee dining, and cafeterias.

B-454-PO
Narrow Rim Bowl
4.5 oz., 4.75" Dia., 1.25" H
4 dz.

B-127-PO
Narrow Rim Bowl
12 oz., 7.25" Dia., 1.75" H
2 dz.

WP-6-PO
Wide Rim Plate
6.5"
4 dz.

WP-7-PO
Wide Rim Plate
7.5"
4 dz.

WP-9-PO
Wide Rim Plate
9"
2 dz.

WP-10-PO
Wide Rim Plate
10.5"
1 dz.

B-1611-PO
Pasta Bowl
16 oz., 11.25" Dia., 1.75" H
1 dz.

OP-950-PO
Oval Platter
9.75" L X 7.25" W
2 dz.

OP-120-PO
Oval Platter
12" L X 9" W
1 dz.

OP-135-PO
Oval Platter
13.5" L X 10.25" W
1 dz.

Items in the photo composition

Return to Index

Kanello

#TransitionalCasual #RimDesign

Inspired by our customers, Kanello comes in various gorgeous, pastel rim designs

Kanello is the manifestation of customer-inspired creativity, born from requests for vibrant rimmed dinnerware. Its popularity has secured a spot in our portfolio, offering charming, vibrant rim colors with options for bright white or softer ivory plating areas. Discover **Kanello** in cafés, dining halls, and popular breakfast joints worldwide.

Diamond Ivory Base

WP-7-DI-KNO
Wide Rim Plate
7.5"
4 dz.

WP-9-DI-KNO
Wide Rim Plate
9"
2 dz.

WP-10-DI-KNO
Wide Rim Plate
10.5"
1 dz.

B-454-DI-KNO
Narrow Rim Bowl
4.5 oz., 4.75" dia, 1.25" H
4 dz.

WP-9-DI-KNB
Wide Rim Plate
9"
2 dz.

WP-10-DI-KNB
Wide Rim Plate
10.5"
1 dz.

B-127-DI-KNO
Narrow Rim Bowl
12 oz., 7.25" dia, 1.75" H
2 dz.

WP-9-DI-KNG
Wide Rim Plate
9"
2 dz.

WP-10-DI-KNG
Wide Rim Plate
10.5"
1 dz.

Diamond White Base

WP-7-DW-KNB
Wide Rim Plate
7.5"
4 dz.

WP-9-DW-KNB
Wide Rim Plate
9"
2 dz.

WP-10-DW-KNB
Wide Rim Plate
10.5"
1 dz.

WP-9-DW-KNO
Wide Rim Plate
9"
2 dz.

WP-10-DW-KNY
Wide Rim Plate
10.5"
1 dz.

WP-10-DW-KNG
Wide Rim Plate
10.5"
1 dz.

Items in the photo composition

Return to Index

Diamond Cambridge

#TransitionalCasual #RimDesign #Versatile

An understated design ideal for various professional dining settings

Experience the understated elegance of **Diamond Cambridge**. With a soothing rim design in soft gray, this collection exudes confidence for a variety of dishes in dining halls, cafeterias, and employee dining settings.

WP-5-CA
Wide Rim Plate
5.5"
4 dz.

WP-6-CA
Wide Rim Plate
6.5"
4 dz.

WP-9-CA
Wide Rim Plate
9"
2 dz.

WP-10-CA
Wide Rim Plate
10.5"
1 dz.

WP-12-CA
Wide Rim Plate
12"
1 dz.

NP-9-CA
Narrow Rim Plate
9"
2 dz.

NP-10-CA
Narrow Rim Plate
10.5"
1 dz.

CP-10-CA
3-Compartment Plate
10.25"
1 dz.

B-454-CA
Narrow Rim Bowl
4.5 oz., 4.75" Dia., 1.25" H
4 dz.

B-105-CA
Narrow Rim Deep Bowl
10 oz., 5.5" Dia., 2.25" H
4 dz.

B-127-CA
Narrow Rim Bowl
12 oz., 7.25" Dia., 1.75" H
2 dz.

B-167-CA
Entrée Bowl
16 oz., 7.5" Dia., 1.75" H
2 dz.

Items in the photo composition

Return to Index

Emerald

Vintage charm, modern durability: classic green rim for timeless tablescapes

Embrace timeless elegance with charming **Emerald**. The classic, dual green rim bands beautifully frame your culinary creations on a warm cream plating surface. Crafted from pure melamine, this collection seamlessly blends vintage style with modern durability, outlasting porcelain 3:1.

BC-007-EM
Bouillon Bowl
8 oz., 4" Dia., 2.25" H
4 dz.

BF-070-EM
Deep Bowl
10 oz., 6.25" Dia., 1.5" H
4 dz.

BF-725-EM
Deep Bowl
14 oz., 7.25" Dia., 1.75" H
2 dz.

M-811-EM
Rimless Deep Bowl
1 qt., 7.5" Dia., 2.5" H
1 dz.

BF-060-EM
Round Plate
6.25"
4 dz.

BF-700-EM
Round Plate
7.5"
2 dz.

BF-090-EM
Round Plate
9"
2 dz.

BF-010-EM
Round Plate
10"
1 dz.

OP-950-EM
Oval Platter
9.75" L x 7.25" W
2 dz.

OP-120-EM
Oval Platter
12" L x 9" W
1 dz.

M-4010-EM
Wide Rim Oval Platter
16.25" L x 12" W
1 dz.

Ultraware

This classic design is a top pick for homestyle menus

Ultraware delivers ultimate comfort to your tabletops, featuring classic double-ringed brown rim styling and a cream plating surface. Perfect for diners, cafés, and cafeterias serving soul-warming, timeless dishes like mashed potatoes, gravy, roasted chicken, and biscuits prepared from scratch.

BC-007-U
Bouillon Bowl
8 oz., 4" Dia., 2.25" H
4 dz.

HSB-112-BR
Bowl w/ Handle
12 oz., 7.95" L w/ Handle
5.25" Dia., 2" H
2 dz.

SK-2-BR
Skillet
16 oz., 10.5" L w/ Handle
8" L x 7" W x 1.25" H
1 dz.

SK-1-BR
Skillet
24 oz., 13" L w/ Handle
9.5" L x 8" W x 1.25" H
1 dz.

BF-060-U
Round Plate
6.25"
4 dz.

BF-700-U
Round Plate
7.5"
2 dz.

BF-090-U
Round Plate
9"
2 dz.

BF-010-U
Round Plate
10"
1 dz.

BF-050-U
Narrow Rim Bowl
3.5 oz., 5.25" Dia., 1" H
4 dz.

BF-070-U
Deep Bowl
10 oz., 6.25" Dia., 1.5" H
4 dz.

OP-950-U
Wide Rim Platter
9.75" L x 7.25" W
2 dz.

OP-120-U
Wide Rim Platter
12" L x 9" W
1 dz.

M-4020-U
Oval Platter
14" L x 10" W
1 dz.

Items in the photo composition

Return to Index

Siciliano

#ClassicTraditional #ChefFavorite #Displayware

Available Colors

W White

BK Black

Chefs' Favorite with a full range of bright-white, shaped pieces now extending into displayware

Siciliano, a timeless classic in melamine dinnerware, has been a chef favorite for almost a decade. Explore the full range of squares and rounds to create captivating tabletop presentations. With the popularity of the beautiful bright white plating surfaces, we've expanded the line to include a robust selection of displayware.

CS-6100
Round Plate
7.75"
Colors: W
1 dz.

207-5
Round Plate
10.5"
Colors: W
1 dz.

CS-6102
Round Plate
12"
Colors: W
1 dz.

CS-6108
Round Plate
14"
Colors: W
1 dz.

CS-6107
Pasta Bowl
1 qt., 10.5" Dia., 1.5" H
Colors: W
1 dz.

CS-6111
Egg-Shaped Coupe Platter
11" L x 9.25" W
Colors: W
1 dz.

CS-6112
Oval Coupe Platter
13.25" L x 9.5" W
Colors: W
1 dz.

CS-6101
Rimless Bowl
20 oz., 6.25" Dia., 2.25" H
Colors: W
1 dz.

CS-6106
Rimless Bowl
1.3 qt., 8.5" Dia., 2.25" H
Colors: W
1 dz.

ML-102
Square Plate
6"
Colors: W, BK
1 dz.

ML-103
Square Plate
8"
Colors: W, BK
1 dz.

ML-104
Square Plate
10"
Colors: W, BK
1 dz

ML-90
Square Plate
12"
Colors: W
6 ea.

ML-257
Square Petite Bowl
3 oz., 3" L x 1.5" H
Colors: W, BK
48 ea.

ML-278
Square Bowl
8 oz., 4" L x 2" H
Colors: W, BK
12 ea.

ML-238
Square Bowl
14 oz., 5" L x 2" H
Colors: W, BK
12 ea

CS-6114
Square Coupe Plate
4"
Colors: W
4 dz.

CS-6115
Square Coupe Plate
5"
Colors: W
4 dz.

CS-6116
Square Coupe Plate
6"
Colors: W
2 dz.

CS-6117
Square Coupe Plate
7.5"
Colors: W
2 dz.

CS-6119
Square Coupe Plate
9.5"
Colors: W
1 dz.

CS-6104
Rectangular Platter
9.5"L x 5.75" W
Colors: W
1 dz.

CS-6103
Rectangular Platter
11.25" L x 7" W
Colors: W
1 dz.

CS-6105
Rectangular Platter
12.75" L x 7.75" W
Colors: W
1 dz.

OP-116
Rectangular Platter w/
Round Courners
12.5" L x 8.25" W
Colors: W
1 dz.

CS-6113
Rectangular Platter
18" L x 9.75" W
Colors: W
6 ea.

Items in the photo composition

Return to Index

Milano

Dynamic designs for indoor/outdoor use, impressing guests while reducing breakage

Experience the versatility of **Milano**, meticulously designed to elevate your tabletop presentation. With dynamic designs showcasing scalloped rims and rippled surfaces, available in square, round, and rectangular shapes, these durable pieces add contemporary charm while reducing breakage and operational costs.

ML-80
Round plate
7.5"
Colors: W, BK
12 ea.

ML-81
Round plate
9.5"
Colors: W, BK
12 ea.

ML-82
Round plate
10.25"
Colors: W, BK
12 ea.

ML-83
Round plate
12.5"
Colors: W, BK
12 ea.

ML-60
Square plate
6"
Colors: W, BK
12 ea.

ML-61
Square plate
7.25"
Colors: W, BK
12 ea.

ML-62
Square plate
8.75"
Colors: W, BK
12 ea.

ML-63
Square plate
10.25"
Colors: W, BK
12 ea.

ML-64
Square plate
11.75"
Colors: W, BK
12 ea.

ML-12
Square plate
12"
Colors: W, BK
12 ea.

Etchedware

Works great for any type of cuisine from American Traditional to Continental or Asian inspired

Where woodgrain-like textures serve both as an aesthetic delight and a clever disguise for fingerprints, scratches, and water spots. Offered in a beautiful black shade, **Etchedware** seamlessly creates a truly captivating tabletop experience.

NP-6-BK
Narrow Rim Plate
6.5"
2 dz.

WP-9-EW-BK
Wide Rim Plate
9"
2 dz.

B-105-EW-BK
Narrow Rim Deep Bowl
10 oz., 5.5" Dia., 2.25" H
2 dz.

B-1391-BK
Wide Rim Bowl
13 oz., 9.25" Dia., 1.25" H
2 dz.

B-1609-BK
Pasta Bowl
16 oz., 11.25" Dia., 1.75" H
1 dz.

OP-120-EW-BK
Oval Platter
12" L x 9" W
1 dz.

Items in the photo composition

Return to Index

Tahoe

#ClassicTraditional #AmericanTraditionalCuisine #Durable

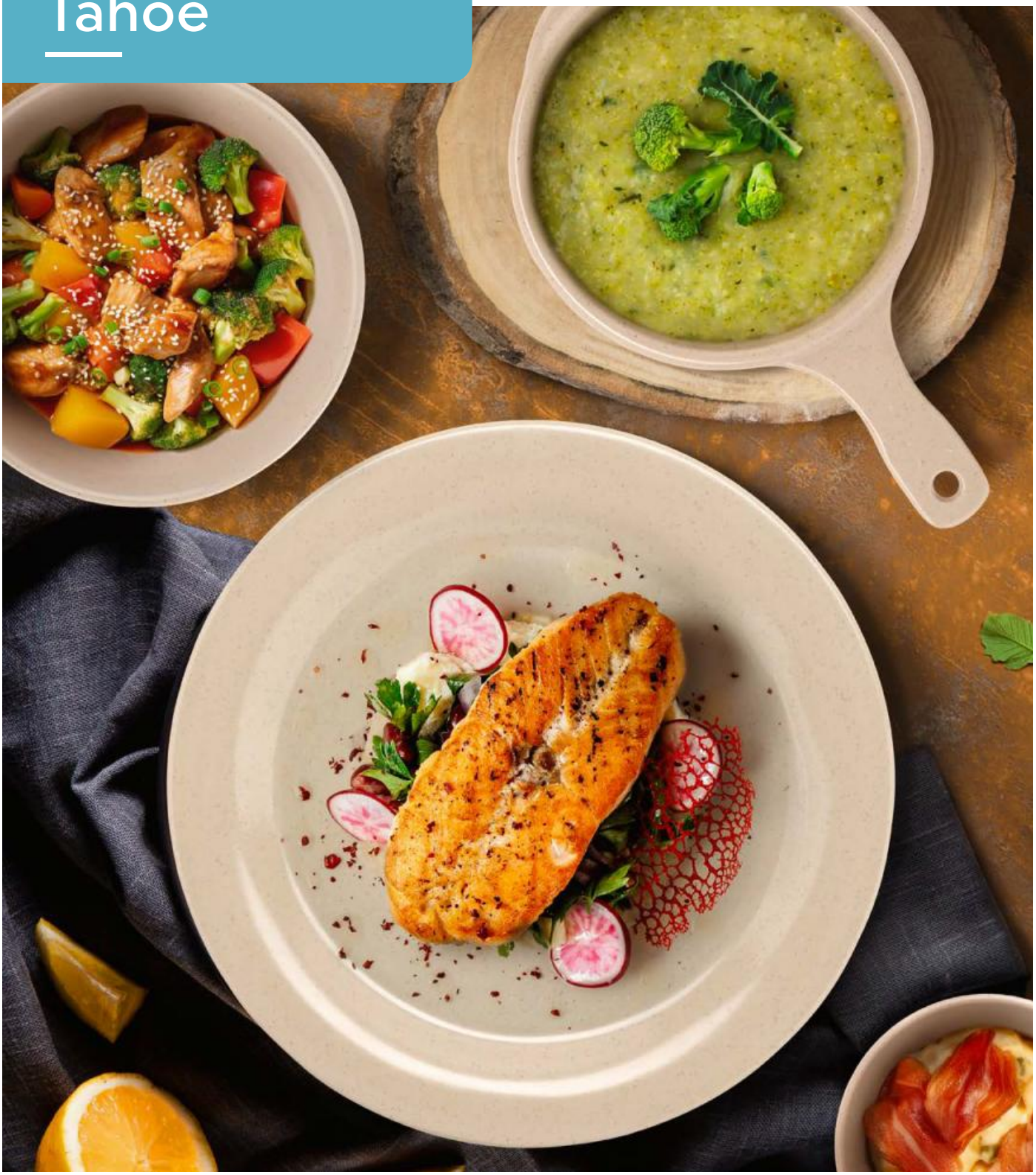

Burnt sand beauty and rugged durability for timeless food presentations

The **Tahoe** collection offers a beautiful burnt sand color, rich, deep and soothing. It is the gorgeous neutral you need to make your food shine, coupled with the rugged durability that will save you money.

BF-060-S
Round Plate
6.25"
4 dz.

BF-700-S
Round Plate
7.5"
2 dz.

BF-090-S
Round Plate
9"
2 dz.

BF-010-S
Round Plate
10"
1 dz.

BF-050-S
Bowl
3.5 oz., 5.25" Dia., 1" H
4 dz.

BF-070-S
Bowl
10 oz., 6.25" Dia., 1.5" H
4 dz.

BF-725-S
Bowl
14 oz., 7.25" Dia., 1.75" H
2 dz.

M-811-S
Rimless Deep Bowl
1 qt., 7.5" Dia., 2.5" H
1 dz.

BC-70-S
Bouillon Bowl
7 oz., 4" Dia., 2" H
4 dz.

BC-007-S
Bouillon Bowl
8 oz., 4" Dia., 2.25" H
4 dz.

HSB-112-S
Bowl w/ Handle
12 oz., 7.95" L w/ Handle
5.25" Dia., 2" H
2 dz.

SK-1-S
Skillet
24 oz., 13" L w/ Handle
9.5" L x 8" W x 1.25" H
1 dz.

OP-950-S
Wide Rim Oval Platter
9.75" L x 7.25" W
2 dz.

OP-115-S
Wide Rim Oval Platter
11.5" L x 8" W
2 dz.

OP-120-S
Wide Rim Oval Platter
12" L x 9" W
1 dz.

M-4020-S
Large Oval Platter
14" L x 10" W
1 dz.

M-4010-S
Large Oval Platter
16.25" L x 12" W
1 dz.

Items in the photo composition

Return to Index

Santa Fe

#TransitionalCasual #Classic #Comprehensive

Brings classic diner style and supports the rigors of daily foodservice

Evoke classic diner charm with the **Santa Fe** collection. Traditionally designed plates, platters, and bowls in a light beige hue speckled with gentle gray flecks endure the daily rigors of foodservice, accommodating a diverse range of classic menu items.

BF-060-IR
Round Plate
6.25"
4 dz.

BF-700-IR
Round Plate
7.5"
2 dz.

BF-090-IR
Round Plate
9"
2 dz.

BF-010-IR
Round Plate
10"
1 dz.

NP-9-IR
Narrow Rim Plate
9"
2 dz.

BF-050-IR
Narrow Rim Bowl
3.5 oz., 5.25" Dia., 1" H
4 dz.

BF-070-IR
Narrow Rim Bowl
10 oz., 6.25" Dia., 1.5" H
4 dz.

BF-725-IR
Narrow Rim Deep Bowl
14 oz., 7.25" Dia., 1.75" H
2 dz.

B-1611-IR
Pasta Bowl
16 oz., 11.25" Dia., 1.75" H
1 dz.

BC-70-IR
Bouillon Bowl
7 oz., 4" Dia., 2" H
4 dz.

BC-007-IR
Bouillon Bowl
8 oz., 4" Dia., 2.25" H
4 dz.

BC-170-IR
Stacking Bouillon Bowl
8 oz., 4.5" Dia., 2.25" H
4 dz.

B-525-IR
Rimless Bowl
16 oz., 5.25" Dia., 2.5" H
2 dz.

M-810-IR
Deep Bowl
16 oz., 6.5" Dia., 2.25" H
1 dz.

M-811-IR
Deep Bowl
1 qt., 7.5" Dia., 2.5" H
1 dz.

OP-950-IR
Wide Rim Platter
9.75" L x 7.25" W
2 dz.

OP-115-IR
Narrow Rim Platter
11.5" L x 8" W
2 dz.

OP-120-IR
Wide Rim Platter
12" L x 9" W
1 dz.

M-4020-IR
Oval Platter
14" L x 10" W
1 dz.

HSB-112-IR
Bowl w/ Handle
12 oz., 7.95" L w/ Handle
5.25" Dia., 2" H
2 dz.

SK-1-IR
Skillet
24 oz., 13" L w/ Handle
9.5" L x 8" W x 1.25" H
1 dz.

Items in the photo composition

Return to Index

Settlement

Simplicity meets durability with versatility for any establishment

Settlement, a blend of simplicity and sophistication, is the ultimate choice for dining halls, cafés, and restaurants. Designed for durability, its modern coupe shapes, three classic colors, and porcelain-like foot redefine melamine dinnerware, outlasting porcelain threefold while maintaining a high level of style.

BF-710
Round Coupe Plate
7"
Colors: AW, MA
1 dz.

BF-950
Round Coupe Plate
9.5"
Colors: AW, MA
2 dz.

BF-1050
Round Coupe Plate
10.5"
Colors: AW
1 dz.

B-453
Side Dish Bowl
4.5 oz., 4.5" Dia., 1" H
Colors: AW
4 dz.

B-44
Small Bowl
10 oz., 4.75" Dia., 2" H
Colors: AW, MA
2 dz.

B-524
Side Dish Bowl
16 oz., 5.25" Dia., 2.25" H
Colors: AW
2 dz.

B-4000
Large Entrée Bowl
1.3 qt., 7.5" Dia., 2.75" H
Colors: W
1 dz.

B-6000
Large Entrée Bowl
1.9., 8.5" Dia., 3.25" H
Colors: W
1 dz.

B-46
Large Entrée Bowl
1.7 qt., 9" Dia., 2.5" H
Colors: AW, MA
1 dz.

OP-1080
Oval Coupe Plate
10" L x 7.75" W
Colors: AW
1 dz.

OP-1300
Oval Coupe Plate
12" L x 9.5" W
Colors: AW
1 dz.

OP-1411
Oval Coupe Plate
14" L x 10.75" W
Colors: AW
1 dz.

Bistro

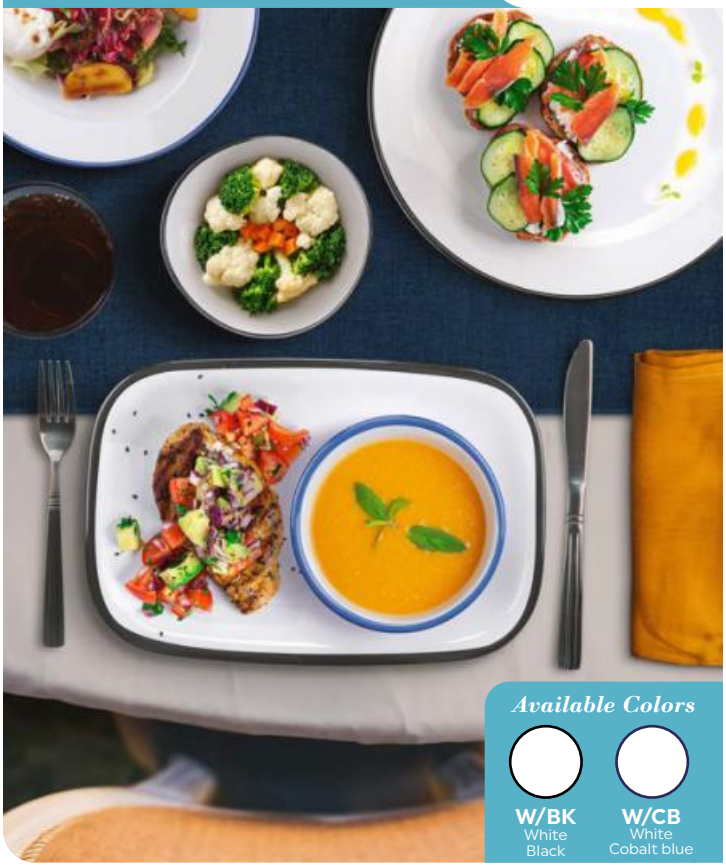

Experience European Elegance for Everyday Dining Delights

Embark on a European culinary journey with **Bistro**. Channeling the atmosphere of a beloved neighborhood café, this collection offers modern coupe shapes, porcelain-like footing, and a nod to timeless enamelware. A natural choice for restaurants, dining halls, and al fresco dining everywhere, **Bistro** creates a vibrant setting for guests to savor simple yet delicious dishes with friends and family.

CS-800
Round Salad Plate
8"
Colors: W/BK, W/CB
4 dz.

CS-900
Round Dinner Plate
9"
Colors: W/BK, W/CB
2 dz.

CS-1100
Round Entrée Plate
11"
Colors: W/BK, W/CB
1 dz.

B-140
Small Salad Bowl
14 oz., 5.25" Dia., 2.25" H
Colors: W/BK, W/CB
2 dz.

B-50
Side Dish Bowl
4.5 oz., 5" Dia., 1.25" H
Colors: W/CB
4 dz.

B-60
Shallow Side Bowl
6 oz., 5.75" L x 5.25" W x 1.25" H
Colors: W/CB
4 dz.

B-100
Contour Side Dish
10 oz., 7" L x 6.75" W x 1.5" H
Colors: W/BK, W/CB
2 dz.

B-110
Small Salad Bowl
10 oz., 9" Dia., 1.25" H
Colors: W/CB
1 dz.

B-220
Large Pasta Bowl
24 oz., 11" Dia., 1.25" H
Colors: W/BK, W/CB
1 dz.

OP-960
Oval Coupe Platter
9" L x 6.25" W
Colors: W/BK, W/CB
2 dz.

OP-1291
Oval Coupe Platter
12.25" L x 9" W
Colors: W/BK, W/CB
1 dz.

CS-1280
Oval Coupe Platter
11.75" L x 7.75" W
Colors: W/BK, W/CB
1 dz.

Items in the photo composition

Return to Index

Supermel

#Classic #Traditional #Durable

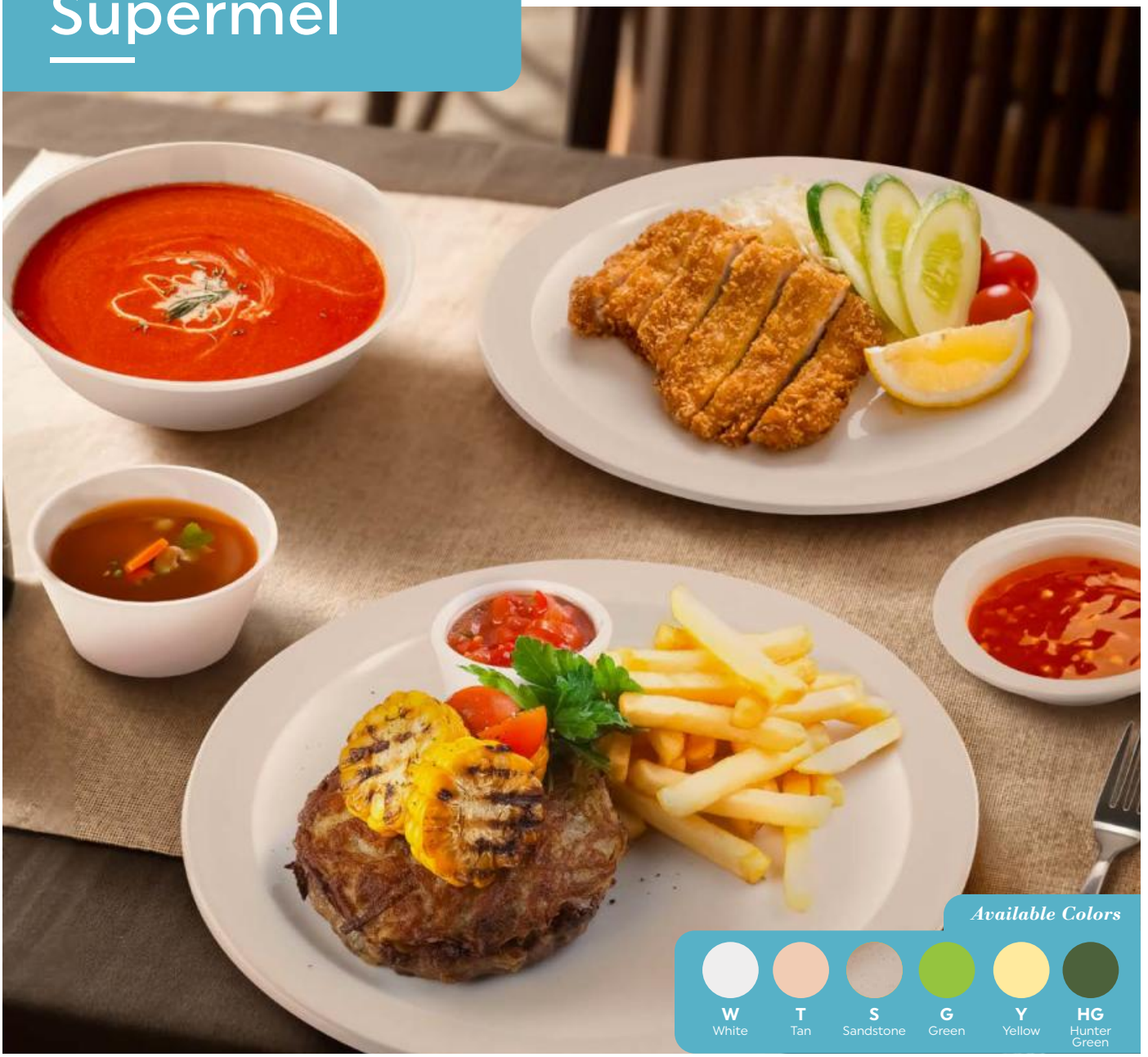

Timeless, economical, enduring – a classic choice for generations

Supermel, the original melamine collection, pioneered over 30 years ago, remains the timeless, economical choice for operators seeking performance, durability, and understated style. A classic that continues to endure, ensuring reliable service for generations to come.

P-1530
3-Compartment Plate
9"
Colors: W,SB
1 dz.

CP-530
3-Compartment Plate
9"
Colors: W,T,S,G
1 dz.

CP-531
3-Compartment Plate
10"
Colors: W,T,S,G
1 dz.

CP-533
3-Compartment Plate
10"
Colors: W, T
1 dz.

CP-534
4-Compartment Plate
10"
Colors: W
1 dz.

CP-532
3-Compartment Plate
11"
Colors: W,T,S
1 dz.

DP-505
Round Plate
5.5"
Colors: W,T
4 dz.

DP-506
Round Plate
6.5"
Colors: W,T,S,HG
4 dz.

DP-507
Round Plate
7.25"
Colors: W,T,S
2 dz.

DP-508
Round Plate
8"
Colors: W,T,S
2 dz.

DP-509
Round Plate
9"
Colors: W,T,S,G,Y,HG
2 dz.

DP-510
Round Plate
10.25"
Colors: W,T,S,G
2 dz.

BF-050
Wide Rim Bowl
3.5 oz., 5.25" Dia.,
1" H
Colors: T
4 dz.

DN-335
Narrow Rim Bowl
3.5 oz., 4.25" Dia.,
1" H
Colors: W,T,S,Y,HG
4 dz.

DN-350
Narrow Rim Bowl
5 oz., 4.75" Dia.,
1.25" H
Colors: W,T,S,G,Y,HG
4 dz.

BC-007
Bouillon Bowl
8 oz., 4" Dia.,
2.25" H
Colors: W,T
4 dz.

DN-410
Narrow Rim Bowl
10 oz., 5.75" Dia.,
1.5" H
Colors: W,T,S
4 dz.

DN-416
Shallow Rim Bowl
16 oz., 8.25" Dia.,
1.5" H
Colors: W,T,S
1 dz.

DN-332
Narrow Rim Oval Bowl
32 oz., 10" L x 7.25" W x 2.25" H
Colors: W,T,S,G
1 dz.

DN-310
Stackable Narrow
Rim Bowl
10 oz., 4.75" Dia., 2" H
Colors: W,T,S
4 dz.

DN-317
Stackable Narrow
Rim Bowl
13 oz., 5.25" Dia., 2" H
Colors: W,T
4 dz.

DN-314
Stackable Narrow
Rim Bowl
14 oz., 5.5" Dia., 2" H
Colors: W,T,S
4 dz.

DN-315
Stackable Narrow
Rim Bowl
15 oz., 5.25" Dia.,
2.25" H
Colors: W,T,S,HG
4 dz.

DN-316
Stackable Narrow
Rim Bowl
16 oz., 5.75" Dia.,
2.25" H
Colors: W,T,S
4 dz.

DN-313
Stackable Wide Rim Bowl
13 oz., 5.75" Dia., 2" H
Colors: W,T,S
4 dz.

HSB-110
Bowl w/ Handle
10 oz., 4.75" Dia., 1.75" H
Colors: T
1 dz.

DC-200
Saucer for 7.5 oz Cup
5.75"
Colors: W,T,IR
4 dz.

DC-100
Ovide Coffee Cup
7.5 oz., 3.75" Dia., 2.5" H
Colors: W, S, IR
4 dz.

DC-101
Stacking Coffee Cup
7.5 oz., 3.25" Dia., 3" H
Colors: W,T,S
4 dz.

M-810
Narrow Rim Deep Bowl
16 oz., 6.5" Dia., 2.25" H
Colors: W,T
1 dz.

M-811
Narrow Rim Deep Bowl
1 qt., 7.5" Dia., 2.5" H
Colors: W,T
1 dz.

M-812
Narrow Rim Deep Bowl
1.6 qt., 8.75" Dia., 2.75" H
Colors: W,T
1 dz.

M-813
Narrow Rim Deep Bowl
2.3 qt., 9.75" Dia., 3" H
Colors: W,T
1 dz.

M-814
Narrow Rim Deep Bowl
2.9 qt., 11" Dia., 3.5" H
Colors: W,T
1 dz.

OP-911
Wide Rim Oval Platter
9.25" L x 6.25" W
Colors: W,T
2 dz.

OP-610
Oval Platter
10" L x 6.75" W
Colors: W,T,S
2 dz.

OP-612
Oval Platter
11.75" L x 8.25" W
Colors: W,T,S
2 dz.

OP-912
Wide Rim Oval Platter
12" L x 8.5" W
Colors: W,T
2 dz.

OP-614
Oval Platter
13.25" L x 9.75" W
Colors: W,T,S
1 dz.

OP-616
Oval Platter
15.75" L x 11" W
Colors: W,T,S
1 dz.

Items in the photo composition

Return to Index

BambooMel

#Sustainable #Durable #TransitionalCasual #CoupeShape

BambooMel® blends style with eco-friendliness, creating chic, durable presentations

Embrace sustainability with **BambooMel®**, offering an impressive 35% bamboo fiber, a rapidly renewable resource. Stylish squares, rounds, and coupes are not only chic but also as durable as pure melamine, allowing you to serve stunning presentations while contributing to a greener planet.

BAM-1006
Wide Rim Plate
6.5"
4 dz.

BAM-1007
Wide Rim Plate
7.5"
4 dz.

BAM-1009
Wide Rim Plate
9"
2 dz.

BAM-1010
Wide Rim Plate
10.5"
1 dz.

BAM-16100
Coupe Plate
7.75"
1 dz.

BAM-12075
Coupe Plate
10.5"
1 dz.

BAM-16102
Coupe Plate
12"
1 dz.

BAM-1454
Round Rim Bowl
4.5 oz., 4.75" Dia., 1.25" H
4 dz.

BAM-1186
Round Rim Bowl
8 oz., 6" Dia., 1.5" H
4 dz.

BAM-1105
Narrow Rim Deep Bowl
10 oz., 5.5" Dia., 2.25" H
4 dz.

BAM-1139
Pasta Bowl
13 oz., 9.25" Dia., 1.25" H
2 dz.

BAM-1610
Salad Bowl
16 oz., 11.25" Dia., 1.75" H
1 dz.

BAM-16107
Large Shallow Bowl
1 qt., 10.5" Dia., 1.5" H
1 dz.

BAM-16101
Coupe Bowl
20 oz., 6.25" Dia., 2.25" H
1 dz.

BAM-16106
Coupe Bowl
1.3 qt., 8.5" Dia., 2.25" H
1 dz.

BAM-1001
Ovide Coffee Cup
7.5 oz., 3.75" Dia., 2.5" H
4 dz.

BAM-1389
Stacking Mug
8 oz., 3.25" Dia., 3.75" H
2 dz.

BAM-1950
Oval Platter
9.75" L x 7.25" W
2 dz.

BAM-1201
Oval Platter
12" L x 9" W
1 dz.

BAM-1135
Oval Platter
13.5" L x 10.25" W
1 dz.

BAM-1238
Square Bowl
14 oz., 5" L x 2" H
1 dz.

BAM-1103
Square Plate
8"
1 dz.

BAM-1104
Square Plate
10"
1 dz.

BAM-16103
Rectangle Platter
11.25" L x 7" W
1 dz.

BAM-1287
Rectangle Tray
15" L x 7.5" W
1 dz.

Items in the photo composition

Return to Index

Sphere Of Influence

Sphere of Influence

Explore our thoughtfully curated assortment of dinnerware sets inspired by both Asian and Latin influences in the Sphere of Influence section. These collections offer a diverse range of options, perfect for enhancing culturally inspired plating and dining experiences. Each piece is meticulously crafted with a focus on culture and tradition, paying homage to the richness of traditional dishes and culinary excellence.

Asian Inspired

Nara

Contemporary

Traditional

Fuji

Longevity

Water Lily

Latin Inspired

Viva Mexico

Venetian

Nara

#ContemporaryModern #AsianInspired #Matte

Chic matte black design for Asian fusion and endless culinary possibilities

Featuring a chic matte black finish with textured concentric circles, **Nara** is a versatile choice for mainstream Asian menus from Korean bibimbap to Japanese sushi. Economically priced, it's ideal for establishments serving fewer than 500 daily covers, offering endless culinary possibilities.

BF-6-BK
Round Plate
6.25"
2 dz.

BF-7-BK
Round Plate
7.25"
2 dz.

BF-9-BK
Round Plate
9.25"
1 dz.

BF-10-BK
Round Plate
10"
1 dz.

BF-12-BK
Round Plate
12"
1 dz.

SD-SS-BK
Soy Sauce Dish
3 oz., 3" Dia., 1.25" H
6 dz.

SD-3800-BK
Round Ramekin
3 oz., 4" Dia., 0.75" H
2 dz.

SD-4500-BK
Round Monkey Dish
5 oz., 4.5" Dia., 0.75" H
2 dz.

B-70-BK
Round Bowl With Handle
7 oz., 4.5" Dia., 1.5" H
5" Dia. with Handle
2 dz.

B-101-BK
Round
7 oz., 4.5" L x 2" H
2 dz.

B-150-BK
Round Bowl
14 oz., 5" Dia., 2.5" H
1 dz.

B-247-BK
Round Bowl
22 oz., 7" Dia., 2" H
1 dz.

B-549-BK
Round Bowl
1.5 qt., 9" Dia., 2.75" H
1 dz.

B-95-BK
Round Bowl w/ Lid
8 oz.
4.1" Dia., 3" H
4.25" H with Lid
1 dz.

B-200-BK
Round Bowl w/ Lid
30 oz.
6.25" Dia., 3" H
5" H with Lid
1 dz.

B-400-BK
Round Bowl w/ Lid
32 oz.
6.25" Dia., 4.125" H
6" H with Lid
1 dz.

B-480-BK
Round Bowl w/ Lid
36 oz.
7.4" Dia., 3.5" H
5.75" H with Lid
1 dz.

P-500-BK
Square Plate
5"
4 dz.

P-600-BK
Square Plate
6"
2 dz.

P-875-BK
Square Plate
9"
1 dz.

P-1000-BK
Square Plate
9.75"
1 dz.

P-1175-BK
Square Plate
11.75"
1 dz.

B-501-BK
Square Bowl
6 oz., 4.75" L x 1.65" H
2 dz.

B-601-BK
Square Bowl
12 oz., 5.75" L x 2" H
2 dz.

RP-1145-BK
Rectangular Platter
10.25" L x 4.5" W
1 dz.

RP-1253-BK
Rectangular Platter
12" L x 5.25" W
1 dz.

RP-1490-BK
Rectangular Platter
14" L x 9" W
1 dz.

RP-1865-BK
Rectangular Platter
18" L x 6.5" W
6 ea.

SD-3828-BK
Sauce Dish
2 oz., 3.75" L x 2.75" W x 0.75" H
2 dz.

SD-5525-BK
Two-Compartment Sauce Dish
2.5 oz., 5.5" L x 3.5" W x 0.5" H
2 dz.

SD-7600-BK
Three-Compartment Sauce Dish
5.5 oz., 7.75" L x 3.25" W x 0.75" H
2 dz.

CHOPS96-BK
Glossy Black Chopsticks
9.5" L
100 sets/case

6020-BK
Asian Soup Spoon
0.8 oz., 7.08" L x 5.9" W x 5.9" H
5 dz.

Items in the photo composition

Return to Index

Traditional

#ClassicTraditional #AsianInspired #Versatile

Japanese-inspired hues for a captivating and versatile dining experience

Our **Traditional** collection, where lush green and serene blue hues create a captivating canvas for Japanese-inspired cuisine, mirroring the colors of the land and sea. This versatile collection offers various shapes and sizes to delight both chefs and guests.

207-70-TD
Round Plate
7"
1 dz.

207-10-TD
Coupe Plate
10.5"
1 dz.

207-5-TD
Coupe Plate
10.5"
1 dz.

M-028-TD
Sauce Dish
1 oz., 3" Dia., 0.5" H
4 dz.

038-TD
Side Dish
3 oz., 4" Dia., 1" H
2 dz.

151-TD
Bowl
5 oz., 4.5" Dia., 2.25" H
1 dz.

0180-TD
Cone Bowl
8 oz., 4.63" Dia., 2" H
1 dz.

150-1-TD
Scallop Edge Bowl
8 oz., 4.25" Dia., 2.25" H
1 dz.

207-45-TD
Bouillon Bowl
10.5 oz., 4.5" Dia., 2.5" H
1 dz.

0172-TD
Small Deep Bowl
12 oz., 4.5" Dia., 2.25" H
1 dz.

0163-TD
Scallop Edge Bowl
16 oz., 5.25" Dia., 2.25" H
1 dz.

M-607-TD
Fluted Bowl
1 qt., 6.75" Dia., 2.75" H
1 dz.

B-787-TD
Bowl
1.1 qt., 7.75" Dia., 3" H
1 dz.

M-608-TD
Fluted Bowl
1.5 qt., 7.75" Dia., 3" H
1 dz.

025-TD
Sauce Dish
2 oz., 4" L x 2" W x 1" H
2 dz.

035-TD
Square Dish
4 oz., 4" L x 0.75" H
2 dz.

037-TD
2-Compartment Sauce Dish
1 oz., 4" L x 3" W x 0.5" H
2 dz.

136-TD
2-Compartment Boat Plate
10.5" L x 4.75" W x 1" H
1 dz.

6020-TD
Soup Spoon
0.6 oz., 5.59" L x 2.09" H
5 dz.

6026-TD
Soup Spoon
1 oz., 5.63 L x 2.09" H
5 dz.

Items in the photo composition

Return to Index

Fuji

#TransitionalCasual #ContemporaryModern #AsianInspired

Modern and sleek, Japanese-inspired collection offered in classic red and black

The **Fuji** collection's classic red and black are the foundation of style for this Japanese-inspired series. The elegant simplicity of the solid colors is complemented by ornate designs.

230-1-F
ABS Don Jyu Box w/ Cover
6.5" L x 5.5" W x 2.5" H
1 dz.

230-2-F
ABS Don Jyu Box w/ Cover
6.5" L x 5.5" W x 3" H
1 dz.

00219-F
ABS Bento Box w/ Cover
& Removable Inner Tray
10.5" L x 8.25" W x 2.25" H
1 dz.

171-F
ABS Bento Box w/ Cover
& Removable Inner Tray
10.75" L x 8.25" W x 2.25" H
1 dz.

B-129-F
Petite Scallop Bowl
3 oz., 3.5" Dia., 1.5" H
1 dz.

RB-122-RB
Bowl
11 oz., 4.75" Dia., 2.25" H
1 dz.

RB-122-BK
Bowl
11 oz., 4.75" Dia., 2.25" H
1 dz.

B-123-F
Bowl w/ Lid, Spoon Opening
12 oz., 4.75" Dia., 2.25" H
1 dz.

B-720-BK
Bowl w/ Lid, Spoon Opening
(Spoon sold separetly)
16 oz., 7" Dia., 2.25" H
2 dz.

6026-RB
Soup Spoon
1 oz., 5.63 L x 2.09" H
5 dz.

B-124-F
Round Bowl
1.2 qt., 6" Dia., 4" H
1 dz.

B-125-F
Deep Bowl
1.2 qt., 6.75" Dia., 3.25" H
1 dz.

B-47-F
Wide Bowl
1.3 qt., 7.5" Dia., 2.75" H
1 dz.

902-15-RB
Rectangular Tray
15" L x 11.5" W
1 dz.

Items in the photo composition

Return to Index

Water Lily

#ClassicTraditional #AsianInspired #AsianAmerican #RimDesign

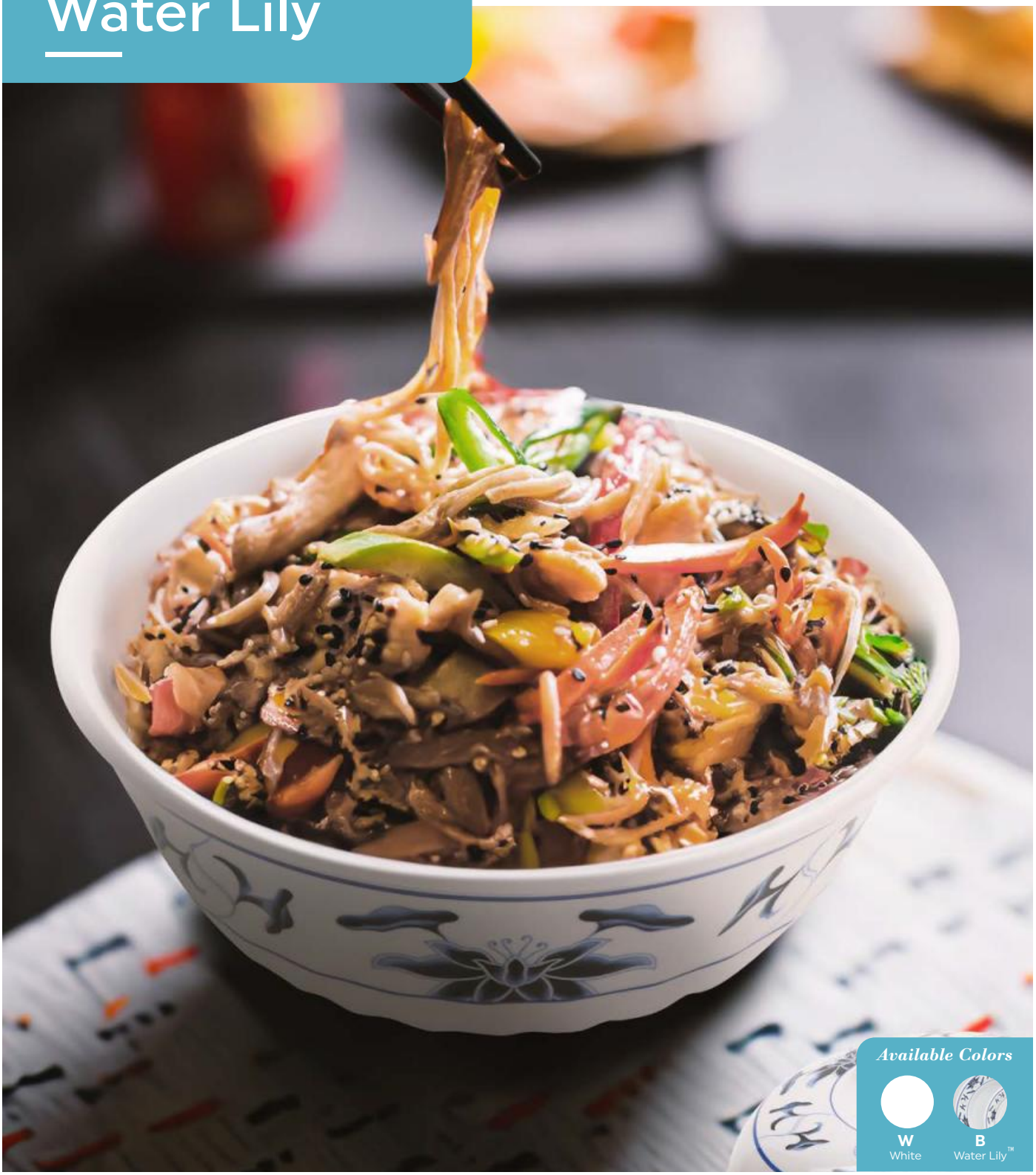

Available Colors

W White

B Water Lily™

Blooms of Flavor: Water Lily Collection for Chinese Culinary Creativity

Featuring a white base adorned with a stylish blue water lily rim design, this collection is ideal for Chinese or Chinese-American menus. With a diverse range of serving sizes **Water Lily** provides operators with the creative freedom to craft any plating presentation.

M-028
Round Sauce Dish
1 oz., 3" Dia., 0.5" H
Colors: B, W
4 dz.

M-5080-B
Round Plate
9.5"
1 dz.

M-5090-B
Round Plate
10.5"
1 dz.

M-768
Bowl
9 oz., 4.5" Dia., 2.25" H
Colors: B, W
1 dz.

0172-W
Bowl
12 oz., 4.5" Dia., 2.25" H
1 dz.

M-706
Large Round Bowl
24 oz., 5.75" Dia., 3" H
Colors: B, W
1 dz.

M-810-B
Large Wide Bowl
16 oz., 6.5" Dia., 2.25" H
1 dz.

M-607-B
Fluted Bowl
1 qt., 6.75" Dia., 2.75" H
1 dz.

M-707-B
Deep Round Bowl
1.3 qt., 7" Dia., 3.25" H
1 dz.

M-708-B
Deep Round Bowl
1.8 qt., 8" Dia., 3.5" H
1 dz.

M-811-B
Large Wide Bowl
1 qt., 7.5" Dia., 2.5" H
1 dz.

M-812-B
Large Wide Bowl
1.6 qt., 8.75" Dia., 2.75" H
1 dz.

M-813-B
Large Wide Bowl
2.3 qt., 9.75" Dia., 3" H
1 dz.

M-4030-B
Platter
12.25" L x 8.75" W
1 dz.

M-4010-W
Oval Platter
16.25" L x 12" W
1 dz.

M-032-W
Sauce Dish
1.5 oz., 3.75" Dia., 0.5" H
4 dz.

037-W
2-Compartment Sauce Dish
1 oz., 4" L x 3" W
2 dz.

025-W
Sauce Dish
2 oz., 4" L x 2" W x 1" H
2 dz.

M-6030-B
Soup Spoon
0.65 oz., 5.12" L x 0.63" H
5 dz.

Items in the photo composition

Return to Index

Longevity

M-810-L
Large Wide Bowl
16 oz., 6.5" Dia., 2.25" H
1 dz.

M-811-L
Large Wide Bowl
1 qt., 7.5" Dia., 2.5" H
1 dz.

M-812-L
Large Wide Bowl
1.6 qt., 8.75" Dia., 2.75" H
1 dz.

M-807-L
Wave Bowl
1 qt., 7.25" Dia., 3" H
1 dz.

M-707-L
Deep Round Bowl
1.3 qt., 7" Dia., 3.25" H
1 dz.

M-608-L
Fluted Bowl
1.5 qt., 7.75" Dia., 3" H
1 dz.

Brighten your table with vibrant reds, whites, and yellows—perfect for Chinese-inspired dining

With a brilliant red base featuring white floral accents and a charming yellow rim, **Longevity** collection sets a cheerful ambiance for traditional Chinese or Chinese-American menus.

Contemporary

208-5-CO
Coupe Plate
12"
1 dz.

142-24-CO
Scalloped Rim Rectangular Plate
9.25" L x 6.5" W
1 dz.

142-28-CO
Narrow Rectangular Plate
11" L x 4.5" W
1 dz.

252-18-CO
Square Plate
7"
1 dz.

Playful splashes of color

Playful splashes of color accent with a neutral cream base, **Contemporary** creates the perfect canvas for engaging presentations with this Japanese-inspired collection.

Items in the photo composition

Return to Index

Viva Mexico

Viva Mexico has the essential accessories for a vibrant Latin-themed culinary fiesta

Viva Mexico offers operators the perfect selection of dinnerware accessories to accompany Latin-themed menus. With vibrant colors and essential pieces like molcajetes and tortilla servers, these accessories are the ticket to creating an impeccable fiesta experience.

SD-05
Salsa Dish
5 oz., 4" Dia., 1.25" H
Colors: BK, W, IV, BR, CB, R, RO, TY, S
4 dz.

SD-06
Salsa Dish
6 oz., 4.5" Dia., 1.5" H
Colors: BK, W, BR
4 dz.

TS-800
Tortilla Server w/Lid
7.75" Dia., 1.25" H
Colors: BK, IV, R, BR, TE, VN
2 dz.

TS-800-L
Replacement Lid
7.75" Dia.
Colors: BK, R, BR
1 dz.

B-1611-RED
Rim Full Bowl
16 oz., 11.25" Dia., 1.75" H
1 dz.

DN-96
Oval Bowl
20 oz., 9.5" L x 6.25" W x 1.5" H
Colors: W
1 dz.

MOJ-801
Molcajete Bowl
4 oz., 4" Dia., 1.5" H
Colors: BK
1 dz.

MOJ-802
Molcajete Bowl
10 oz., 5" Dia., 2.5" H
Colors: BK
1 dz.

MOJ-803
Molcajete Bowl
26 oz., 7.75" Dia., 2.75" H
Colors: BK
1 dz.

MOJ-804
Molcajete Bowl
2 qt., 9" Dia., 4" H
Colors: BK
1 dz.

Venetian

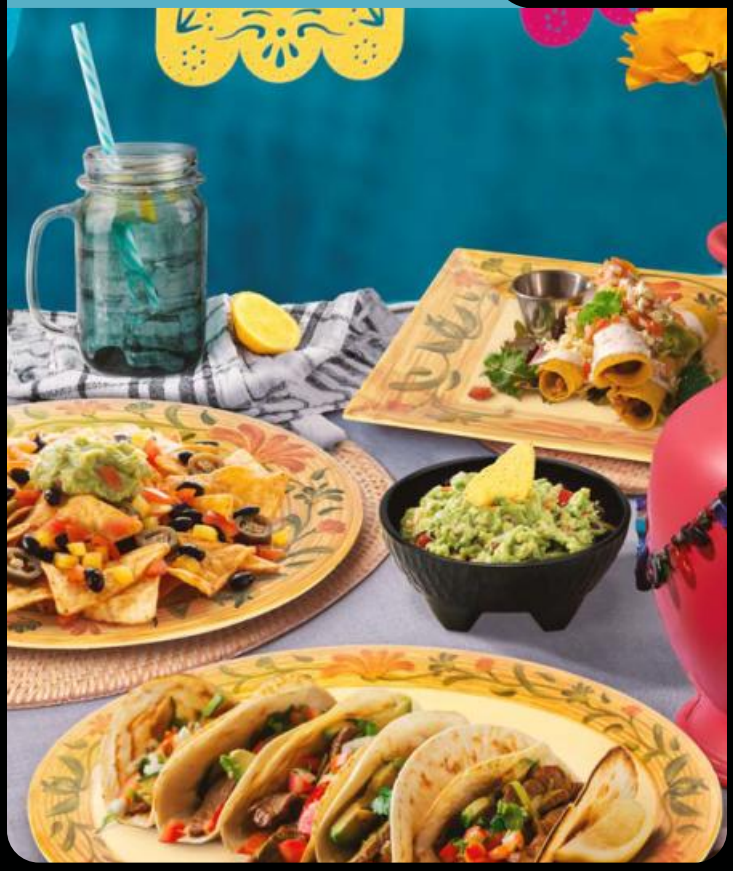

This collection is not only versatile but ravishingly unique

Venetian enchants with its gentle yellow hue adorned by an orange and green floral brushstroke pattern, ushering guests into a magical Mediterranean evening they won't soon forget. Infuse the serenity of the European seaside into your tabletops, cold cases, brunch buffets, and more.

WP-6-VN
Wide Rim Plate
6.5"
4 dz.

WP-9-VN
Wide Rim Plate
9"
2 dz.

WP-10-VN
Wide Rim Plate
10.5"
1 dz.

B-454-VN
Narrow Rim Bowl
4.5 oz., 4.75" Dia., 1.25" H
4 dz.

B-535-VN
Coupe Bowl
7 oz., 5.5" Dia., 1" H
4 dz.

B-127-VN
Narrow Rim Bowl
12 oz., 7.25" Dia., 1.75" H
2 dz.

B-525-VN
Rimless Bowl
16 oz., 5.25" Dia., 2.5" H
2 dz.

ML-104-VN
Square Plate
10"
12 ea.

ML-90-VN
Square Plate
12"
6 ea.

OP-120-VN
Oval Platter
12" L x 9" W
1 dz.

OP-135-VN
Oval Platter
13.5" L x 10.25" W
1 dz.

OP-145-VN
Oval Platter with Handle
14.75" L x 10.5" W
1 dz.

Items in the photo composition

Return to Index

Let's Party

Get the party started with this collection ideal for catered events

Let's Party is the perfect collection for celebrating wonderful moments. Ideal for catered events, its creative palette-shaped plates add flair to kids' gatherings, while adults appreciate the built-in slots for wine or champagne glasses—ensuring a free hand for high-fives in appreciation of your excellent food and fun service.

PP-977-W
Painter's Plate
12"
1 dz.

PP-975-1-BK
Party Plate w/Drink Holder
9.75" L x 9" W
1 dz.

PP-976-W
Palette Plate w/ Slot for Cup or Bowl
12"
1 dz.

Creative Table

370-10-BL
Fish Platter
10" L x 7" W
1 dz.

370-12-BL
Fish Platter
12" L x 8.25" W
1 dz.

370-14-BL
Fish Platter
14" L x 10" W
1 dz.

LE-600-CL
Leaf Plate
6"
2 dz.

PZ-85-BK
Triangle Pizza Plate
8.75" L x 9" W
2 dz.

DN-902-BA
Bowl
13 oz., 5.75" Dia., 2" H
4 dz.

DP-909-BA
Round Plate
9"
2 dz.

DP-910-BA
Round Plate
10"
2 dz.

DN-904-MIX
Bowl
5 oz., 4.75" Dia., 1" H
4 dz.

DN-902-MIX
Bowl
13 oz., 5.75" Dia., 2" H
4 dz.

DP-906-MIX
Round Plate
6.5"
4 dz.

DP-909-MIX
Round Plate
9"
2 dz.

DP-910-MIX
Round Plate
10"
2 dz.

OP-610-MIX
Oval Platter
10" L x 6.75" W
2 dz.

OP-612-MIX
Oval Platter
11.75" L x 8.25" W
2 dz.

Items in the photo composition

Return to Index

Dessert Time

#Dessert #Classic #Traditional

The nostalgic, charming dessert line for your chilled sweet course

Craft sweet memories with **Dessert Time**'s timeless style, evoking the charm of old-fashioned ice cream parlors. Immerse yourself in nostalgia as you scoop and dip dreamy desserts, creating sweet memories with every delightful bite.

DD-50
SAN Small Dessert Dish
5 oz., 3.75" Dia., 2.5" H
Colors: CL, BK, BL
4 dz.

DD-60
SAN Scalloped Edge Dessert Dish
Dessert Dish
6 oz., 4.5" Dia., 2.25" H
Colors: CL, BK
4 dz.

DD-70
SAN Scalloped Edge Dessert Dish
12 oz., 5.5" Dia., 2.25' H
Colors: CL
4 dz.

DD-80
SAN Fluted Dessert Dish
10 oz., 4.75" Dia., 2.25" H
Colors: CL
4 dz.

ICM-29-CL
SAN Parfait Cup
12 oz.
Colors: CL
2 dz.

ICM-27
SAN Banana Split Dish
8 oz., 9.5" L x 4.5" W x 1.5" H
Colors: CL
2 dz.

ICM-24
SAN Tall Ice Cream Cup
5 oz., 3.5" Dia., 5.5" H
Colors: CL
2 dz.

ICM-25
SAN Ice Cream Cup
6 oz., 3.75" Dia., 4.5" H
Colors: CL
2 dz.

CM-26-2
SAN Waffle Cone
8 oz., 4" Dia., 6.5" H
Colors: CL
2 dz.

ICM-28
SAN Sundae Twist
14 oz., 3.89" Dia., 5.53" H
Colors: CL
2 dz.

Items in the photo composition

Return to Index

Milano Bento Boxes

#Poolside #Modular #FoodOnTheMove

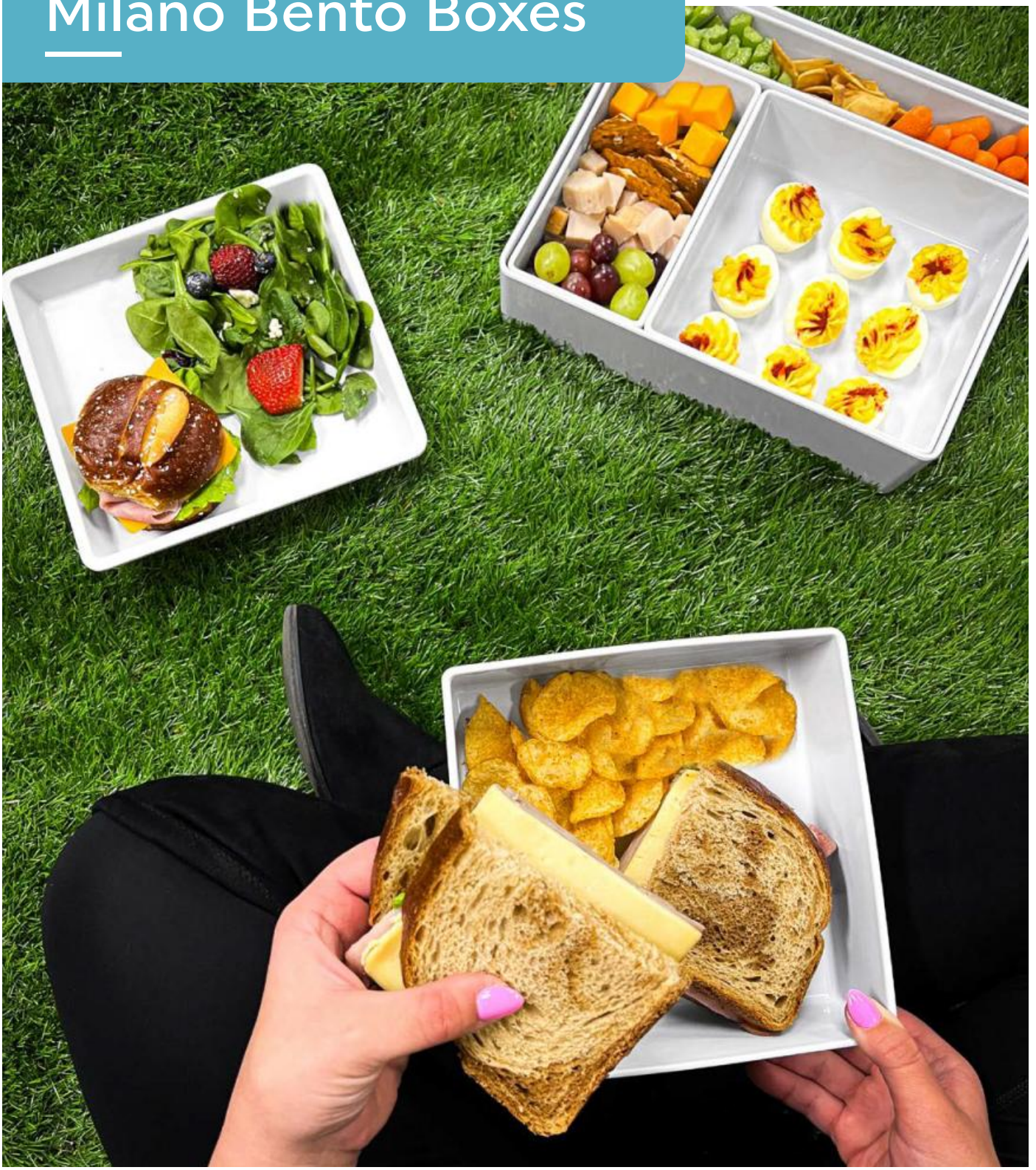

Versatility makes it the ideal solution for smaller portioning

With its modular design and multiple in-box layouts, **Milano Bento boxes** offer endless possibilities for customization, catering to every menu and chef's needs. The straight high walls and stackable pieces provide space optimization and ease of transport, making it perfect for poolside or in-room dining at hotels, resorts, or stadium suites.

BN-B-W
Bento Box Base
11.63" L x 9.75" W x 2.88" H
6 ea.

BN-A-LID-W
Bento Box Lid
Fits BN-B-W
11.75" L x 9.9" W x 0.25" H
1 dz.

BN-AB-W
Bento Box Lid & Base only (2 pcs Set)
11.75" L x 9.9" W x 3.2" H
6 sets

ML-86-W
Rectangular Tray
7.6 qt.
15.75" L x 12" W x 2.75" H
6 ea.

LID-ML-86-W
Lid for ML-86
16.25" L x 12.25" W
3 ea.

ML-120-W
Entrée Tray
9.25" L x 9" W x 1.25" H
12 ea.

BN-ABCDEF-W
Bento Box Set (6 pcs Set)
11.75 L x 9.9" W x 3.2" H
3 sets

BN-D-W
Bento Box Insert
Fits in BN-B-W
3.25" L x 1.5" W x 1.75" H
2 dz.

BN-F-W
Bento Box Insert
Fits in BN-B-W
7.5" L x 7.5" W x 2.43" H
1 dz.

BN-C-W
Bento Box Insert
Fits in BN-B-W
7.5"L x 3.75" W x 2.43" H
2 dz.

BN-E-W
Bento Box Insert
Fits in BN-B-W
11.18" L x 1.88" W x 2.43" H
2 dz.

Items in the photo composition

Return to Index

Cabana Box

Embodies outdoor and in-room dining with freshness, versatility, and convenient serving

The **Cabana Box** is ideal for outdoor service and in-room dining. Keep foods fresh and well-presented with this dependable box set. Flip the lid and it can be used as a tray. Perfect for serving salads, tortillas, and pastas poolside.

CB-1035-W
Cabana Box
10.25" Dia. (11" Dia., w/Lid), 2.25" H
6 sets

CB-1035-LM
Cabana Box
10.25" Dia. (11" Dia., w/Lid), 2.25" H
6 sets

CB-935-W
Cabana Box
10.25" Dia. (11" Dia., w/Lid), 2.56" H
6 sets

CB-935-LM
Cabana Box
10.25" Dia. (11" Dia., w/Lid), 2.56" H
6 sets

Plate Covers

Versatile Polypropylene Plate Cover

The **Plate Covers** preserve food warmth, shield against contaminants, and ensure a professional presentation. Ideal from 7" to 12" plates, it's durable, easy to clean, and perfect for meal delivery in hotels, restaurants, or banquet halls.

CO-90
Plate Cover for 8.25" - 9" Round Plate
9.45" Dia., 2.48" H
Colors: CL
1 dz.

CO-91
Plate Cover for 8.63" - 9.25" Round Plate
9.53" Dia., 3.11" H
Colors: CL
1 dz.

CO-92
Plate Cover for 8.8" - 9.63" Round Plate
9.65" Dia., 2.95" H
Colors: CL
1 dz.

CO-93
Plate Cover for 9.7" - 10.4" Round Plate
10.63" Dia., 2.95" H
Colors: CL
1 dz.

CO-94
Plate Cover for 9.25" - 10" Round Plate
10.5" Dia., 3.13" H
Colors: CL, A
1 dz.

CO-95
Plate Cover for 10.4" - 11.15" Round Plate
11.5" Dia., 3.13" H
Colors: CL
1 dz.

CO-100
Plate Cover for 7.9" - 8.8" Round Plate
8.81" Dia.
Colors: CL, A
1 dz.

CO-101
Plate Cover for 10.6" - 11.4" Round Plate
11.88" Dia.
Colors: CL, A
1 dz.

CO-102
Plate Cover for 11.25" - 12" Round Plate
12" Dia.
Colors: CL
1 dz.

CO-103
Plate Cover for 10.75" - 11.8" Round Plate
11.81" Dia.
Colors: CL
1 dz.

CO-105
Plate Cover for 11.25" - 12.13" Round Plate
12.13" Dia.
Colors: A
1 dz.

Items in the photo composition

Return to Index

Evolution Lids

#Sustainable #Durable

Eco-friendly Evolution promotes savings, heat retention and sanitation in stylish silence

Evolution reusable plate covers and lids, along with other eco-friendly covering options, go beyond cost-saving and waste reduction. Keeping food warm and sanitary, these durable polypropylene covers offer a quiet transport experience compared to their metal counterparts. Resistant to dents, they ensure a lengthy in-service life with easy care and maintenance.

CO-107-CL
Reusable Plate Cover for WP-10
2 dz.

LID-CS117-CL
Reusable Plate Cover for CS-117
2 dz.

LID-SB-48-CL
Reusable Lid for SB-48
2 dz.

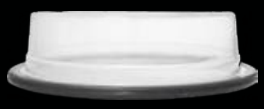

CO-111-CL
Reusable Lid Plate Cover for 11" Plate
11.75"
2 dz.

LID-B792-CL
Reusable Lid for B-792
2 dz.

LID-CS-7-CL
Reusable Lid for CS-7
4 dz.

LID-B24-CL
Reusable Lid for B-24
12 dz.

LID-CS6101-CL
Reusable Lid for CS-6101
12 dz.

LID-B45-CL
Reusable Lid for B-45
24 dz.

Evolution Lids work great with the following dinnerware:

WP-10
Wide Rim Plate
10.5"
1 dz.

CS-117
Irregular Rectangular Platter
12" L x 7.5" W
1 dz.

SB-48
Large Square Entree Salad/Pasta Bowl
1.5 qt.
1 dz.

PA1101712812
Coupe Plate
11"
1 dz.

B-792
Irregular Cascading Entree Bowl
24 oz.
1 dz.

CS-7
Irregular Round Coupe Plate
7"
1 dz.

B-24
Bowl
24 oz., 7.5" Dia., 2.75" H
1 dz.

B-45
Bowl
10 oz., 4.5" Dia., 2.25" H
2 dz.

CS-6101
Bowl
20 oz., 6.25" Dia., 2.25" H
1 dz.

Items in the photo composition

Return to Index

School Trays

Tailored designs for diverse K-12 dining experiences

Tailored for K-12 cafeterias, the **School Trays** provides a range of left- and right-handed trays with various six-compartment configurations to accommodate diverse student populations. Crafted from durable materials, these trays ensure resilience against the rigors of K-12 dining.

TL-151
6-Compartment Tray
Left-Handed
14.625" L x 9.75" W
Colors: BK, FB, HG, NB, R
1 dz.

TR-151
6-Compartment Tray
Right-Handed
15.5" L x 9.875" W
Colors: BK, HG, NB, R, T, FB, W, S, BY
1 dz.

TL-152
ABS 6-Compartment Tray
Left-Handed
13.75" L x 9.875" W
Colors: FG, RO, PB
1 dz.

TR-152
ABS 6-Compartment Tray
Right-Handed
14.375" L x 9.875" W
Colors: T, TY, RO, FG, PB, GR
1 dz.

TL-153
Polypropylene 6-Compartment Tray
Left-Handed
13.625" L x 9.75" W
Colors: T
1 dz.

TR-153
Polypropylene 6-Compartment Tray
Right-Handed
14.25" L x 9.75" W
Colors: T, W
1 dz.

Items in the photo composition

Porcelain Dinnerware

corona

G.E.T. is the only supplier of **Corona** porcelain dinnerware collections in the US.*

Based in Colombia, South America, **Corona** porcelain boasts 140 years in business for a reason: Nobody offers their level of quality, durability and style at such an excellent price point.

Steak knife or salamander finishing? We have the solution.

Porcelain stands out as the optimal choice for dinnerware when serving entrees that demand the use of a steak knife or necessitate exposure to various heat sources such as a salamander, heat lamp, oven or microwave. Its inherent qualities make it a superior option in these scenarios, providing both practical functionality and aesthetic appeal.

*G.E.T. is the exclusive provider of Corona Brand porcelain outside of Latin American, Spain, Portugal and Italy.

corona

Return to Index

Aqua

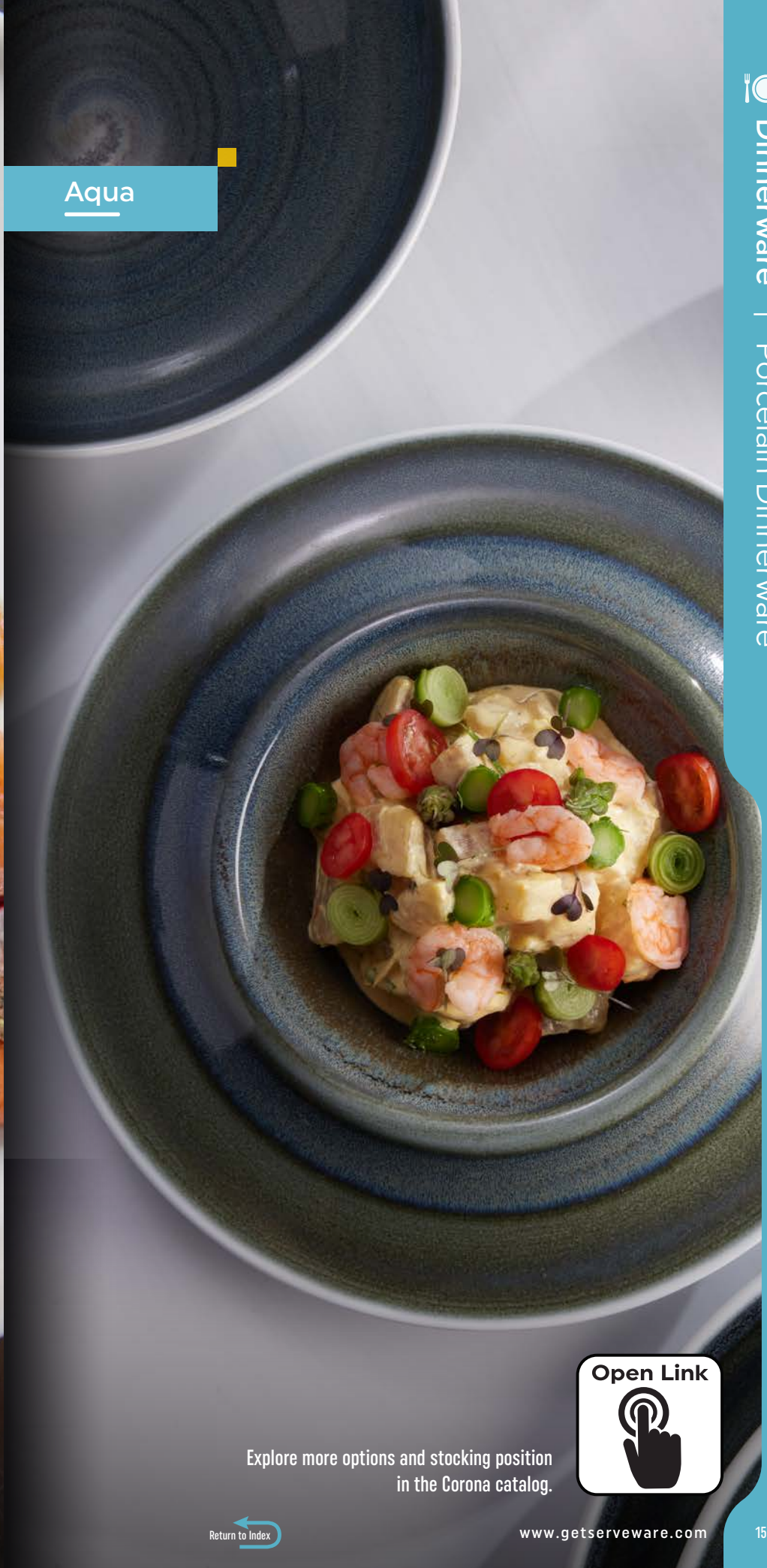

Explore more options and stocking position in the Corona catalog.

Open Link

Return to Index

Artisan

Calypso

corona

Cosmos

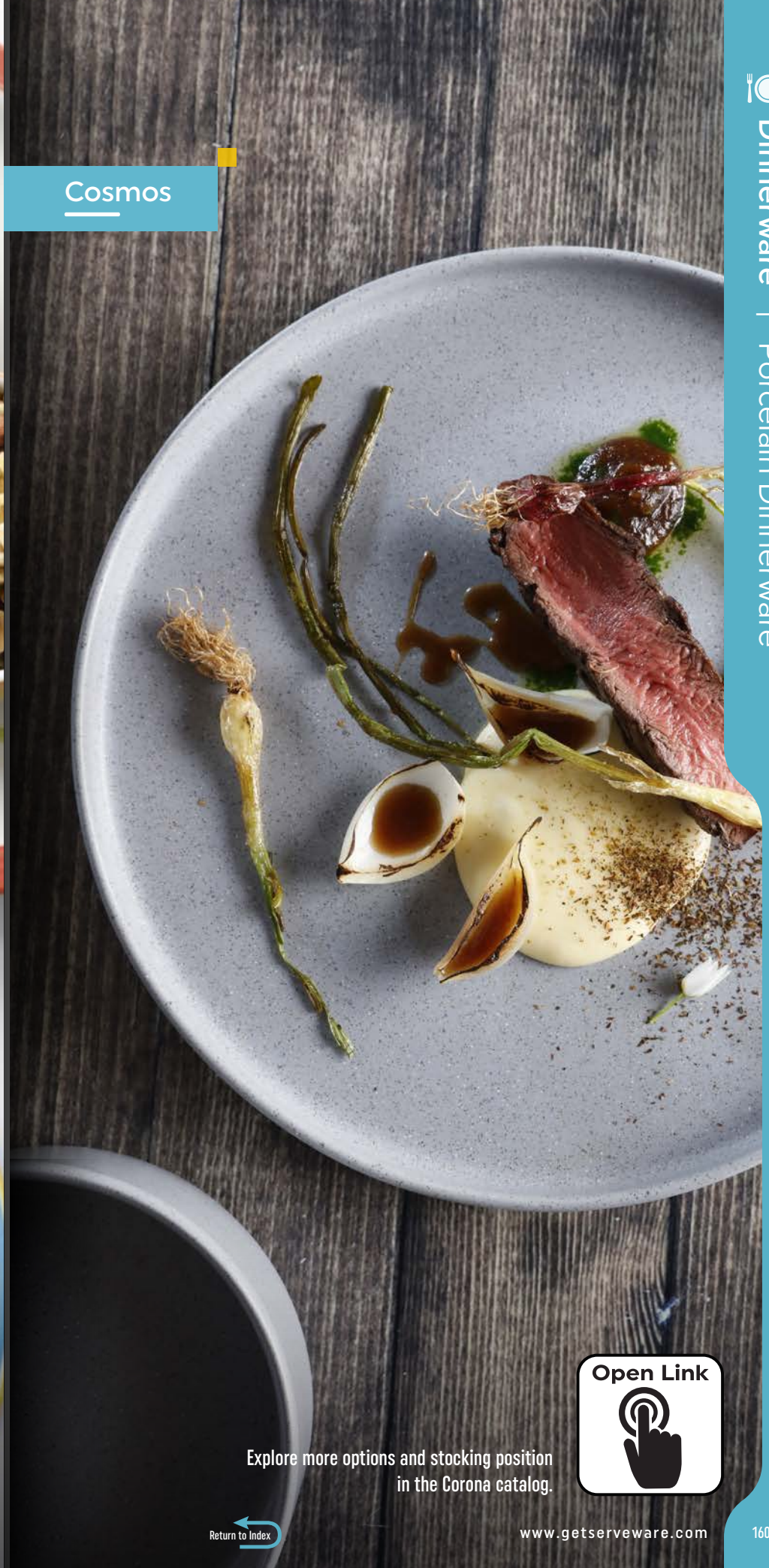

Explore more options and stocking position in the Corona catalog.

Open Link

Return to Index

Gotas

Ink

corona

Rustic

Explore more options and stocking position in the Corona catalog.

Open Link

Return to Index

Drinkware

Return to Index

DRINKWARE

- Barware Tumblers
- Heavy Duty Tumblers
- Barware
- Pitchers
- Cups & Mugs

Drinkware

Elevate your Guest Experience and Save Money

Tired of the disruption broken glass creates in your operation?
Elevate your dining experience with G.E.T. shatterproof drinkware solutions!

Only G.E.T. offers:

Largest shatterproof drinkware selection from heavy-duty tumblers to sophisticated barware collections and microwavable mugs.

Designs from classic to retro and modern.

Premium shatterproof plastic materials for built-in resilience critical for keeping cost down and improving operational safety.

A comprehensive customization program with in-house printing capabilities for fast logo turnaround time and low minimum order quantities.

Our Drinkware solution is ideal choice for:

- Outdoor venues and events
- Casual dining restaurants
- Rooftop, outdoor patios
- Beach bar and poolside
- Catering and event services
- Sports arenas and stadiums
- Theme parks and amusement centers
- Fast-casual & quick-service restaurants
- Corporate cafeterias
- Cruise ships
- College & Universities

What material is best for your operation? G.E.T. has you covered!

You are a high-volume operation and are looking for an everyday application? SAN is a great option.
Your operation is lower-volume but you have higher impact risk applications? Polycarbonate is a great solution.
You are a resort, casino, cruise ship or a corporation looking to create an elevated experience with a shatterproof solution that has a glass-like appearance? Offer your customers a top-of-class experience with our Tritan products.

SAN *Styrene Acrylonitrile*	PC *Polycarbonate*	TRITAN *Copolyester*
✓ **DISHWASHING** Up to 1000+ cycles before crazing*	✗ **DISHWASHING** Up to 1000+ cycles before crazing*	✓ **DISHWASHING** Up to 1000+ cycles before crazing*
✓ **BPA-FREE** 100% BPA free and non-toxic	✗ **BPA-FREE** 100% BPA free and non-toxic	✓ **BPA-FREE** 100% BPA free and non-toxic
✓ **CLARITY** Good clarity	✓ **CLARITY** Good clarity	✓ **CLARITY** Good clarity
✗ **IMPACT DURABILITY** Low impact durability	✓ **IMPACT DURABILITY** Low impact durability	✓ **IMPACT DURABILITY** Low impact durability
✗ **MICROWAVE SAFE** Not microwave safe	✗ **MICROWAVE SAFE** Not microwave safe	✓ **MICROWAVE SAFE** Not microwave safe
✓ **PRICE** Lower price	✓ **PRICE** Lower price	✗ **PRICE** Higher price

Stop the safety hazard and service disruption of broken glass today and SAVE MONEY!

Your SAVINGS!		
	Year 1	
Drinkware	GET	Glass
Estimated price per dozen	$30.78	$38.31
Estimated percentage of Annual Turns	10.00%	50.00%
Order Quantity per dozen	24	24
Total Annual Cost	**$812.59**	**$1,838.88**
Cummulative Savings	$1,026.29	56%

Implementing shatterproof at their poolside bar could enable a resort to achieve savings of up to 56% in the first year compared to using glass alternatives.

Barware Tumblers

Shatterproof with style for spirited beverage service

Discover the unparalleled style of our **Barware Tumblers**, perfectly suited for captivating cocktails, mocktails, and more. From sleek and refined to delightfully textured designs, choose the perfect tumblers to invigorate your full range of tall and short bar drinks. These versatile tumblers also serve as tea, water, or soda glasses, streamlining your operation. With shatterproof durability, you can confidently serve inside or outside without the concern of broken glass. Never compromise style for durability with our comprehensive drinkware selection.

Want to learn more about our custom capabilities? See catalog introduction and/or reference for more information.

Hammered

#Barware #Modern #SAN

Fashionable and sturdy, Hammered Drinkware conceals scratches, perfect for contemporary settings

Featuring a sleek and scratch-resistant design, this collection is perfect for diverse beverage applications, concealing scratches from heavy use. Crafted with the strength and durability of SAN plastic, it caters to operators serving on patios, rooftops, poolside, and engaging in outdoor catering. Is your breakable mixing glass a problem? **Hammered** new shatterproof mixing glass eliminates your safety concerns of broken glass helping prevent any disruption in your operation.

Item	MB-20-CL	HM-12R-CL	HM-10HB-CL
Description	20 oz. Mixing Glass	12 oz. Rocks Glass	10 oz. High Ball Cup
Rim-full	22.5 oz. (665.4 ml)	12.5 oz. (369.7 ml)	10.5 oz. (310.5 ml)
Max Dia.	3.5" (8.9 cm)	3.25" (8.3 cm)	2.62" (6.6 cm)
Height	5.5" (13.9 cm)	3.62" (9.2 cm)	4.69" (11.9 cm)
Rack size	16 compart. w/ 4 extenders	16 compart. w/ 1 extender	25 compart. w/ 2 extenders
Case pack / Cube	2 dz. / 1.31	2 dz. / 0.6	2 dz. / 0.5
Weight	4.8 lbs. (2.1 kg)	7.3 lbs. (3.3 kg)	6.2 lbs. (2.8 kg)
Material	SAN	SAN	SAN
BPA Free	Yes	Yes	Yes
Customization	Yes	Yes	Yes

Item	HM-14CN-CL	HM-16CO-CL	HM-20CO-CL
Description	14 oz. Collins Cup	16 oz. Cooler Cup	20 oz. Cooler Cup
Rim-full	14.5 oz. (428.8 ml)	16.5 oz. (487.9 ml)	20.5 oz. (606.2 ml)
Max Dia.	2.63" (6.7 cm)	2.81" (7.1 cm)	3.05" (7.7 cm)
Height	6.42" (16.3 cm)	6.33" (16 cm)	6.58" (16.7 cm)
Rack size	25 compart. w/ 2 extenders	25 compart. w/ 2 extenders	20 compart. w/ 3 extenders
Case pack / Cube	2 dz. / 0.7	2 dz. / 0.8	2 dz. / 1.0
Weight	8.5 lbs. (3.8 kg)	9.1 lbs. (4.1 kg)	10.8 lbs. (4.9 kg)
Material	SAN	SAN	SAN
BPA Free	Yes	Yes	Yes
Customization	Yes	Yes	Yes

Fitzgerald

#Barware #AlFrescoFriendly #Vintage #Tritan

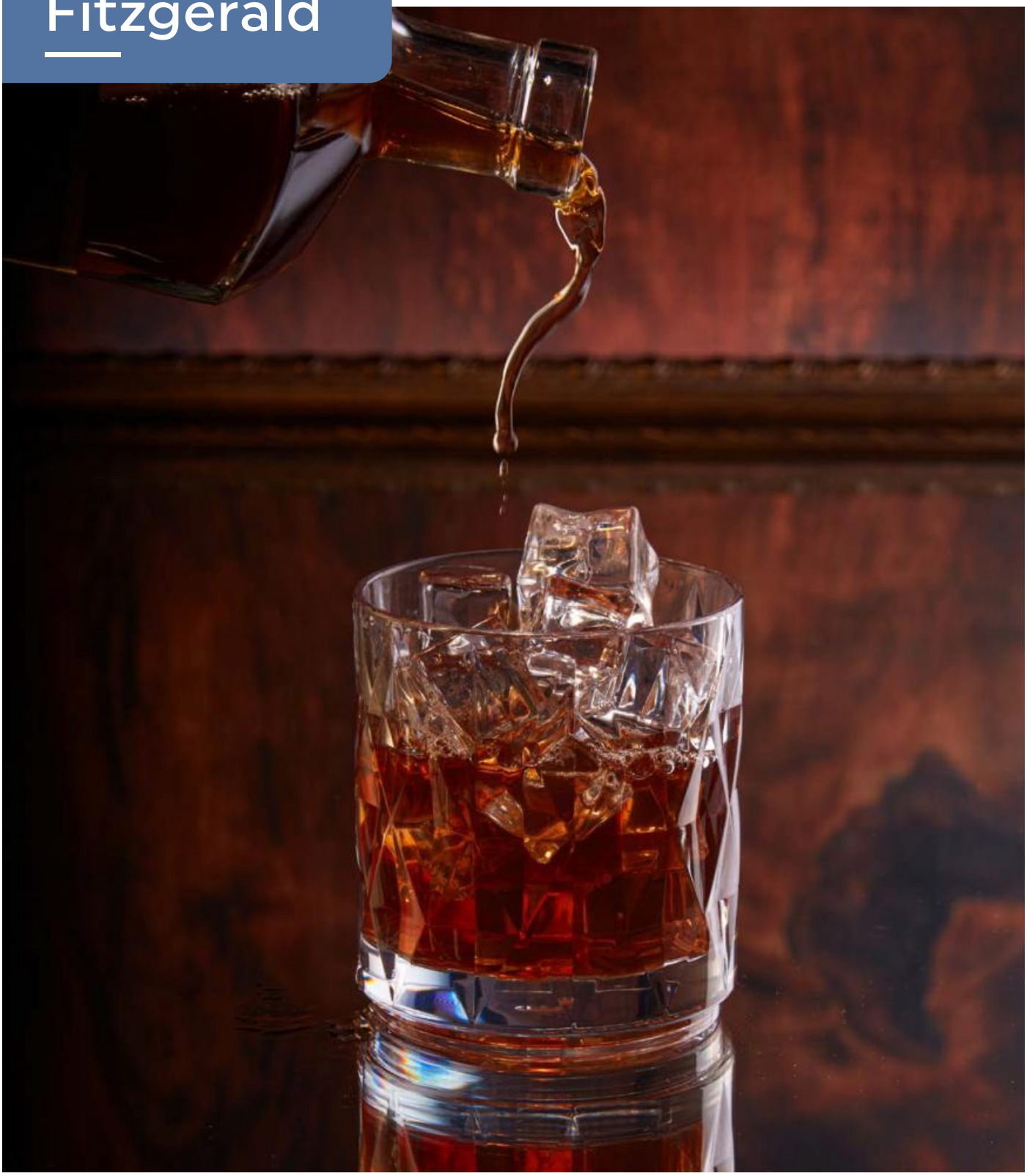

Fitzgerald design harks back to an era of glamour and refinement, reminiscent of the Art Deco style

Fitzgerald exudes sophistication, charm, and a timeless appeal that transcends generations. Crafted with meticulous attention to detail, the diamond pattern adds a touch of luxury and allure. Despite its vintage aesthetic, this drinkware collection is modern and durable, made from shatterproof Tritan material, ensuring both style and practicality. Fitzgerald is not just a vessel for drinks; it's a statement piece that adds a touch of glamour to any occasion with a collection available in rocks, high ball and cooler glasses.

Item	DM-10R-CL	DM-14R-CL
Description	10 oz. Rocks Glass	14 oz. Rocks Glass
Rim-full	10.55 oz. (312 ml)	14.75 oz. (432.2 ml)
Max Dia.	3.17" (8.05 cm)	3.35" (8.5 cm)
Height	3.58" (9.1 cm)	4.17" (10.6 cm)
Rack size	25 compart. w/ 1 extender	25 compart. w/ 1 extender
Case pack/cube	2 dz. / 0.63	2 dz. / 0.73
Weight	9.19 lbs. (4.1 kg)	10.12 lbs. (4.6 kg)
Material	TRITAN	TRITAN
BPA-free	Yes	Yes
Customization	No	No

Item	DM-10HB-CL	DM-16CO-CL
Description	10 oz. High Ball Glass	16 oz. Cooler Glass
Rim-full	10.55 oz. (312 ml)	16.75 oz. (495.35 ml)
Max Dia.	2.54" (6.45 cm)	2.88" (7.31 cm)
Height	5.51" (13.99 cm)	6.57" (16.68 cm)
Rack size	25 compart. w/ 2 extenders	20 compart. w/ 3 extenders
Case pack/cube	2 dz. / 0.61	2 dz. / 0.92
Weight	8.99 lbs. (4.1 kg)	13.16 lbs. (6 kg)
Material	TRITAN	TRITAN
BPA-free	Yes	Yes
Customization	No	No

Huxley

#Barware #AlFrescoFriendly #Vintage #Tritan

Huxley design draws inspiration from avant-garde concepts and visionary ideas

Huxley embodies a sense of adventure, intellect, and innovation. With its sleek and sophisticated demeanor, **Huxley** is adorned with intricate hexagonal designs that catch and refract light, creating a dazzling display of luminosity. The hexagonal patterns symbolize precision and strength, while Tritan material emphasizes Huxley's resilience and durability with a glass-like appearance. Huxley is available in 14oz. double rock glass and 16 oz. cooler and is the perfect solution to elevate craft cocktail experience in casinos, resorts, cruise lines, nightlife, retro-themed bar or any other application looking for style and durability.

Item	HX-14R-CL	HX-16CO-CL
Description	14 oz. Double Rocks Glass	16 oz. Cooler Glass
Rim-full	14.75 oz. (436 ml)	16.75 oz. (495 ml)
Max Dia.	3.25" (8.25 cm)	2.9" (7.36 cm)
Height	4.4" (11.17 cm)	6.61" (16.78 cm)
Rack size	25 compart. w/ 1 extender	20 compart. w/ 3 extenders
Case pack/cube	2 dz. / 0.79	2 dz. / 0.92
Weight	10.25 lbs. (4.6 kg)	12.58 lbs. (5.7 kg)
Material	Tritan	Tritan
BPA-free	Yes	Yes
Customization	No	No

Roc N' Roll

#Barware #Tumblers #Modern #SAN

Revolutionize your drink experience with Roc N' Roll Tumblers' modern style

Upgrade your beverage experience with sleek, modern styling perfect for contemporary cocktails or mocktails, whether indoors or outdoors. Designed with smart slotted bases for easy draining and hygiene, **Roc N' Roll** ensures both style and functionality for any setting with multiple sizes and capacities.

Item	SW-1426-1-SAN-CL	SW-1444-1-CL	SW-1443-1-CL
Description	14 oz. (414 ml) Beverage	12 oz. (355 ml) Beverage	5 oz. (148 ml) Juice
Rim-full	15 oz. (444 ml)	12.2 oz. (361 ml)	5.5 oz. (163 ml)
Max Dia.	3" (7.6 cm)	2.5" (6.4 cm)	2.25" (5.7 cm)
Height	5.5" (14 cm)	7" (17.8 cm)	4" (10.2 cm)
Rack size	25 compart. w/ 2 extenders	36 compart. w/ 3 extenders	49 compart. w/ 1 extender
Case pack / Cube	2 dz. / 0.98	2 dz. / 0.68	2 dz. / 0.37
Weight	9.6 lbs. (4.4 kg)	5.2 lbs. (2.4 kg)	3.6 lbs. (1.6 kg)
Material	SAN	SAN	SAN
BPA Free	Yes	Yes	Yes
Customization	Yes	Yes	Yes

Item	SW-1424-1-SAN-CL	SW-1429-1-SAN-CL	SW-1423-1-SAN-CL
Description	12 oz. (355 ml) Rocks	10 oz. (296 ml) Rocks	9 oz. (266 ml) Rock
Rim-full	12.5 oz. (370 ml)	10.7 oz. (316 ml)	9 oz. (266 ml)
Max Dia.	3" (7.6 cm)	3.5" (8.9 cm)	3.31" (8.4 cm)
Height	4.75" (12.1 cm)	3.5" (8.9 cm)	3.38" (8.6 cm)
Rack size	25 compart. w/ 1 extender	25 compart. w/ 1 extender	25 compart. w/ 1 extender
Case pack / Cube	2 dz. / 0.86	2 dz. / 0.71	2 dz. / 0.75
Weight	8.4 lbs. (3.8 kg)	12.2 lbs. (5.3 kg)	9.2 lbs. (4.1 kg)
Material	SAN	SAN	SAN
BPA Free	Yes	Yes	Yes
Customization	Yes	Yes	Yes

Revo

#Barware #Tumblers #Stackable #SAN

Sleek sophistication meets operational durability

Revo is the fusion of simplicity and refinement. Enhance your bar ambiance with sleek, sophisticated style. The subtle design combined with SAN plastic's operational durability, offers an elegant solution for stacking and serving.

Item	S-18-CL	S-17-CL	S-14-CL
Description	20 oz. (591 ml) Stackable Glass	16 oz. (473 ml) Stackable Pint	14. oz. (414 ml) Stackable Glass
Rim-full	21 oz. (621 ml)	16.45 oz. (486 ml)	14.8 oz. (438 ml)
Max Dia.	3.4" (8.6 cm)	3.3" (8.5 cm)	3.2" (8.1 cm)
Height	6.6" (16.8 cm)	5.75" (14.6 cm)	5.5" (13.9 cm)
Rack size	20 compart. w/ 3 extenders	20 compart. w/ 2 extenders	25 compart. w/ 2 extender
Case pack / Cube	2 dz. / 0.45	2 dz. / 0.42	2 dz. / 0.36
Weight	10 lbs. (4.5 kg)	8.16 lbs. (3.7 kg)	7 lbs. (3.1 kg)
Material	SAN	SAN	SAN
BPA Free	Yes	Yes	Yes
Customization	Yes	Yes	Yes

Item	S-11-CL	S-9-CL	S-5-CL
Description	12 oz. (355 ml) Stackable Rocks	9 oz. (266 ml) Rocks	5 oz. (148 oz.) Juice
Rim-full	12.8 oz. (378 ml)	9.8 oz. (290 ml)	5.4 oz. (160 ml)
Max Dia.	3.6" (9.1 cm)	3.33" (8.5 cm)	2.25" (5.7 cm)
Height	4" (10.2 cm)	3.67" (9.3 cm)	4.2" (10.6 cm)
Rack size	16 compart. w/ 1 extender	20 compart. w/ 1 extender	36 compart. w/ 1 extender
Case pack / Cube	2 dz. / 0.31	2 dz. / 0.28	2 dz. / 0.17
Weight	6 lbs. (2.7 kg)	5 lbs. (2.3 kg)	6.16 lbs. (2.8kg)
Material	SAN	SAN	SAN
BPA Free	Yes	Yes	Yes
Customization	Yes	Yes	Yes

L7

#Barware #Tumblers #Texture #SAN

Set the standard with L7's wavy texture and functional design

Raise the standard of your beverage service with the wild and wavy texture that gives **L7** an artistic and modern aesthetic. More than just a fashion statement, the patented design offers easy gripping, catering to guests in senior living and healthcare environments, providing both flair and functionality.

Item	SW-1442-1-CL	SW-1441-1-CL
Description	16 oz. (473 ml)	14 oz. (414 ml)
Rim-full	17 oz. (503 ml)	14.5 oz. (429 ml)
Max Dia.	3.25" (8.3 cm)	3.25" (8.3 cm)
Height	5.5" (14 cm)	5" (12.7 cm)
Rack size	16 compart. w/2 extenders	16 compart. w/ 2 extenders
Case pack/cube	2 dz. / 1.05	2 dz. / 0.93
Weight	12.6 lbs. (5.7 kg)	11 lbs. (4.9 kg)
Material	SAN	SAN
BPA-free	Yes	Yes
Customization	No	No

Item	SW-1440-1-CL	SW-1439-1-CL	SW-1448-1-CL
Description	12 oz. (355 ml)	9 oz. (266 ml)	5 oz. (148 ml)
Rim-full	12.5 oz. (370 ml)	9.5 oz. (281 ml)	5.45 oz. (161 ml)
Max Dia.	3.5" (8.9 cm)	3.25" (8.3 cm)	2.25" (5.7 cm)
Height	3.5" (8.9 cm)	3.25" (8.3 cm)	3.5" (8.9 cm)
Rack size	16 compart. w/ 1 extender	16 compart. w/ 1 extender	16 compart. w/ 1 extender
Case pack / Cube	2 dz. / 0.84	2 dz. / 0.65	2 dz. / 0.44
Weight	10 lbs. (4.5 kg)	7.8 lbs. (3.5 kg)	5 lbs. (2.3 kg)
Material	SAN	SAN	SAN
BPA Free	Yes	Yes	Yes
Customization	No	No	No

Cubed

#Barware #Tumblers #SquareBase #SAN

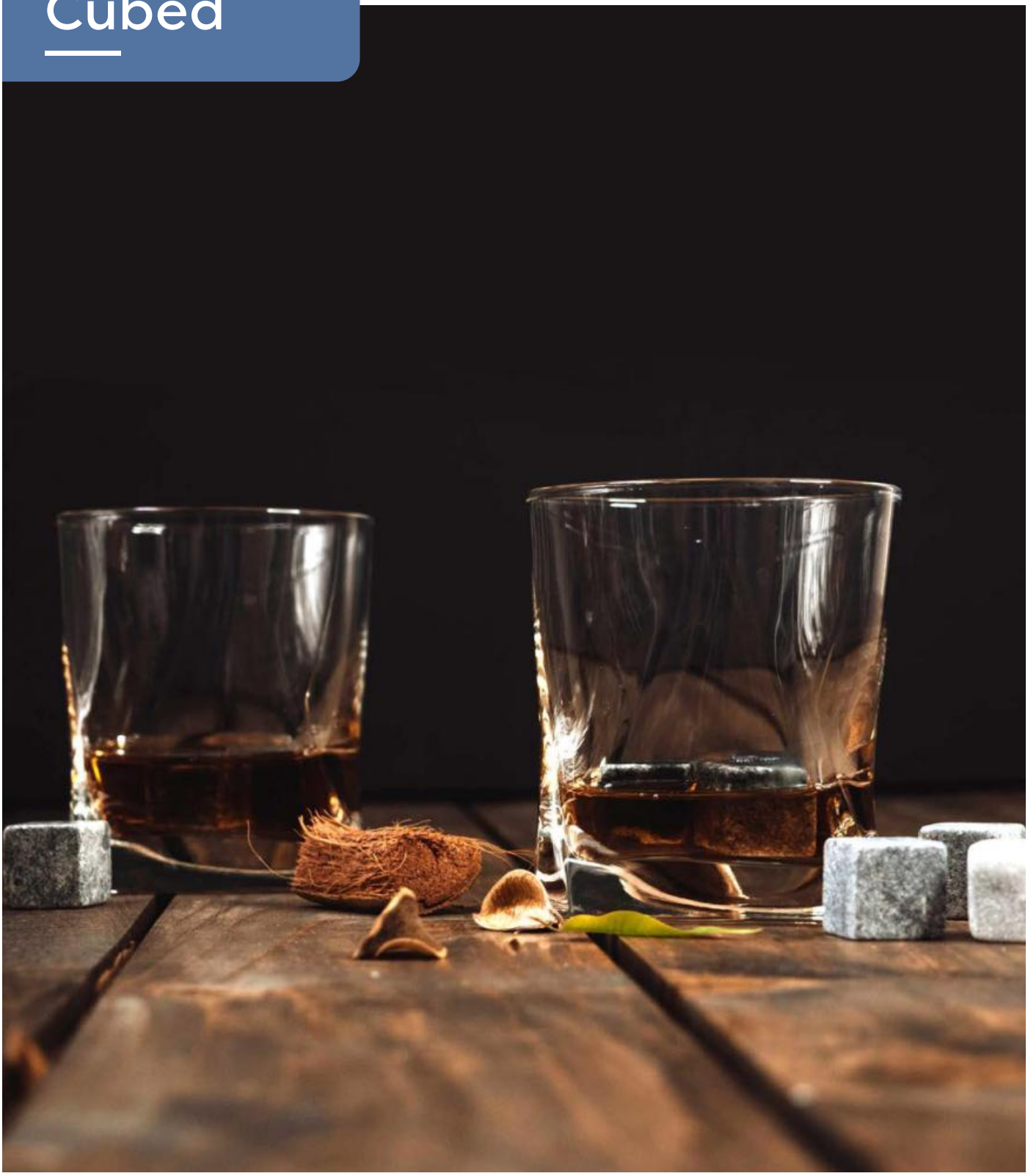

Versatile Cubed Tumblers are ideal for any pour, indoors or outdoors

Cubed offers the perfect blend of square and rounded design elements. Providing versatility for short and tall pours, this collection is ideal for both indoor and outdoor service, offering convenience without compromising style.

Item	SW-1471-CL	SW-1472-CL	SW-1470-CL
Description	12 oz. (355 ml) Beverage	16 oz. (473 ml) Pint	9 oz. (266 ml) Rocks
Rim-full	12.8 oz. (379 ml)	17 oz. (503 ml)	9.7 oz. (287 ml)
Max Dia.	3.15" (8 cm)	3.31" (8.4 cm)	3.26" (8.3 cm)
Height	4.8" (12.2 cm)	5.78" (14.7 cm)	3.37" (8.6 cm)
Rack size	25 compart. w/ 1 extender	20 compart. w/ 1 extender	20 compart. w/ 1 extender
Case pack / Cube	2 dz. / 0.66	2 dz. / 0.8	2 dz. / 0.49
Weight	6.8 lbs. (3.1 kg)	16.3 lbs. (7.4 kg)	11 lbs. (4.9 kg)
Material	SAN	SAN	SAN
BPA Free	Yes	Yes	Yes
Customization	No	No	No

Loft

#Barware #Tumblers #Stackable #Texture #SAN

Stylish and stackable, redefining drink service with operational flair

Embark on a fresh drink service journey with these innovative tumblers. Featuring unique dimple-like indentations, they cleverly double as stacking lugs, preventing jamming and simplifying storage and transportation. With its sleek design and user-friendly features, **Loft** stands as the ultimate enhancement for your bar experience.

Item	SW-1475-CL	SW-1474-CL	SW-1473-CL
Description	16 oz. (473 ml) Beverage	12 oz. (355 ml) Rocks	9 oz. (266 ml) Rocks
Rim-full	16.8 oz. (497 ml)	12.65 oz. (374 ml)	9.5 oz. (281 ml)
Max Dia.	3.37" (11.9 cm)	3.5" (8.9 cm)	3.2" (8.1 cm)
Height	5.7" (14.4 cm)	3.8" (9.5 cm)	3.5" (8.9 cm)
Rack size	20 compart. w/ 2 extender	16 compart. w/ 1 extender	25 compart. w/ 1 extender
Case pack / Cube	2 dz. / 0.43	2 dz. / 0.30	2 dz. / 0.25
Weight	15.4 lbs. (6.9 kg)	5.9 lbs. (2.7 kg)	4.8 lbs. (2.2 kg)
Material	SAN	SAN	SAN
BPA Free	Yes	Yes	Yes
Customization	Yes	Yes	Yes

Heavy Duty Tumblers

Premium shatterproof

Made only from premium shatterproof plastics these tough tumblers offer the built-in resilience critical for keeping costs down and improving operational safety.

For over three decades, **G.E.T.'s Heavy Duty Tumblers** have been the industry's favorites, and for good reason – they are precisely what you need for a superior drinking experience, eliminating the hassle of broken glass. Explore a range of attractive designs, from classic to retro to modern, each featuring textured surfaces that effortlessly conceal scratches, fingerprints, and water spots.

Operational convenience is paramount, and our tumblers deliver with stacking lugs, lightweight construction, and custom imprint capabilities. Elevate your drinkware collection with **G.E.T.'s Heavy Duty Tumblers** – where durability meets timeless design.

Want to learn more about our custom capabilities? See catalog introduction and/or reference for more information.

Bahama Tumblers

#HeavyDutyTumblers #TropicalStyle

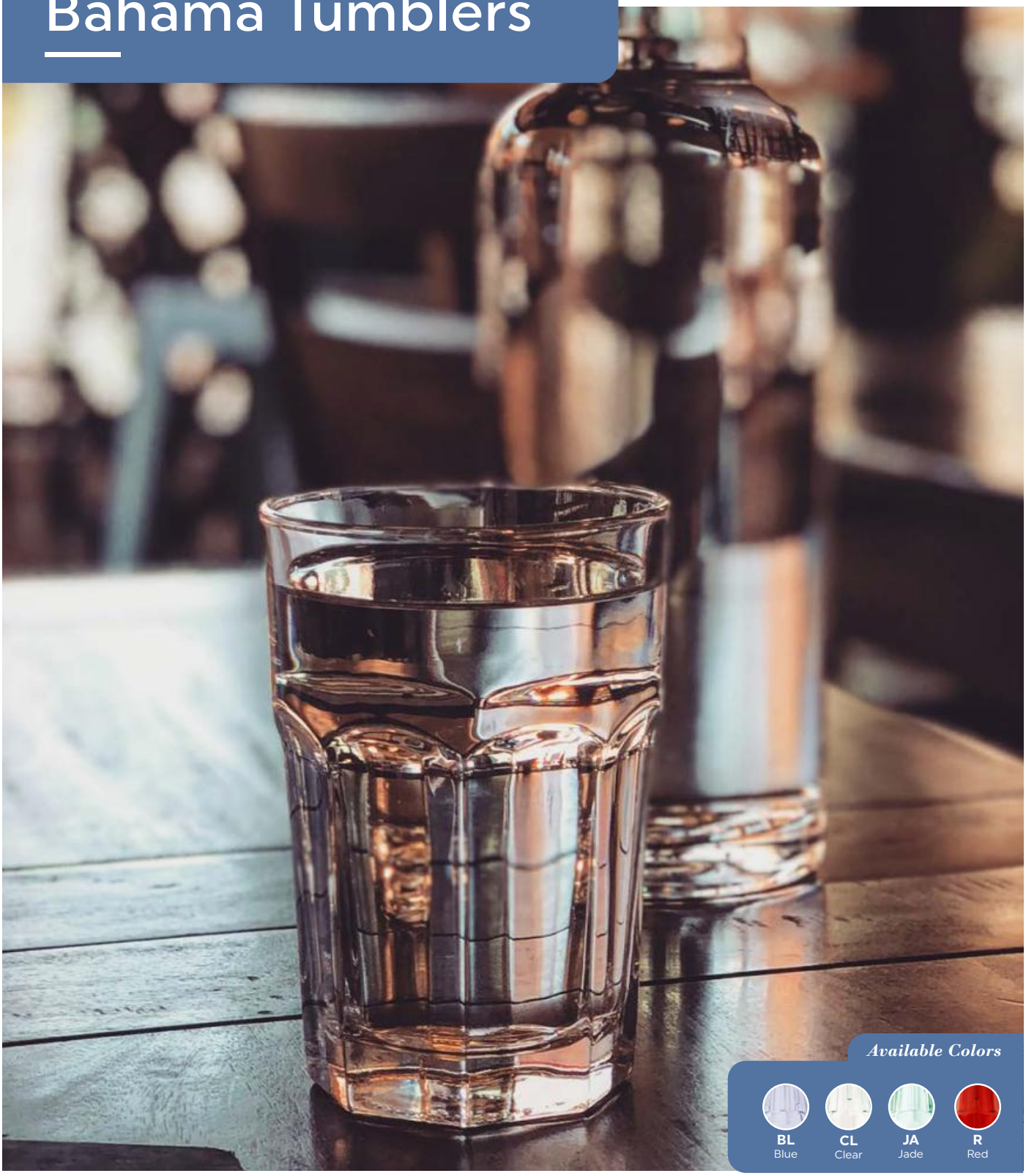

Available Colors

BL Blue
CL Clear
JA Jade
R Red

Refreshing sips meet laid-back elegance

Experience a breath of fresh air with the **Bahama Tumblers**, delivering straightforward beverage service for various cold drinks, from juice to soda, tea, water, and cold brew coffee. With four vibrant colors and versatile sizes, these tumblers embody laid-back elegance, enhancing your drinking experience with simplicity and style.

Item	9932-1	9922-1	9920-1	9921-1
Description	32 oz. (946 ml)	22 oz. (651 ml)	20 oz. (591 ml)	20 oz. (591 ml) w/Pebbled Texture
Rim-full	35 oz. (1 L)	25.6 oz. (757 ml)	21.2 oz. (627 ml)	21.2 oz. (627 ml)
Max Dia.	4.13" (10.5 cm)	3.69" (9.4 cm)	3.63" (9.2 cm)	3.63" (9.2 cm)
Height	7.25" (18.4 cm)	6.63" (16.8 cm)	6.1" (15.5 cm)	6.1" (15.5 cm)
Rack size	16 compart. / 3 extenders	16 compart. / 3 extenders	16 compart. / 2 extenders	16 compart. / 2 extenders
Case pack / Cube	6 dz. / 4.41	6 dz. / 3.71	6 dz. / 2.47	6 dz. / 2.22
Weight	46 lbs. (21 kg)	41 lbs. (18.6 kg)	31 lbs. (14.1 kg)	31 lbs. (14.1 kg)
Material	SAN	SAN	SAN	SAN
BPA Free	Yes	Yes	Yes	Yes
Customization	Yes	Yes	Yes	Yes
Colors	CL	CL, JA, BL, R	CL, JA, BL, R	CL

Item	9916-1	9914-1	9912-1	9910-1
Description	16 oz. (473 ml)	14 oz. (414 ml)	12 oz. (355 ml)	10 oz. (296 ml)
Rim-full	18.9 oz. (559 ml)	15.9 oz. (470 ml)	13.25 oz. (392 ml)	12.4 oz. (367 ml)
Max Dia.	3.38" (8.6 cm)	3.44" (8.7 cm)	3.5" (9 cm)	3.13" (8 cm)
Height	6" (15.2 cm)	5" (12.7 cm)	4" (10.2 cm)	4.75" (12.1 cm)
Rack size	25 compart. / 2 extenders	25 compart. / 2 extenders	25 compart. / 1 extender	25 compart. / 1 extender
Case pack/cube	6 dz. / 2.68	6 dz. / 2.33	6 dz. / 2.00	6 dz. / 2.04
Weight	30 lbs. (13.6 kg)	29 lbs. (13.2 kg)	23 lbs. (10.4 kg)	22.2 lbs. (10.1 kg)
Material	SAN	SAN	SAN	SAN
BPA-free	Yes	Yes	Yes	Yes
Customization	Yes	Yes	Yes	Yes
Colors	CL, JA, BL, R	CL, JA, BL	CL, BL, R	CL, BL, R

Item	9911	9909-1	9907-1	9955-1
Description	10 oz. (296 ml) w/Pebbled Texture	9 oz. (266 ml)	7 oz. (207 ml)	5.5 oz. (163 ml)
Rim-full	12.4 oz. (357 ml)	9.45 oz. (280 ml)	7.65 oz. (226 ml)	6.45 oz. (191 ml)
Max Dia.	3.13" (8 cm)	3.25" (8.3 cm)	3" (7.6 cm)	2.88" (7.3 cm)
Height	4.75" (12.1 cm)	3.5" (9 cm)	3.25" (8.3 cm)	3" (7.6 cm)
Rack size	25 compart. / 1 extenders	25 compart. / 1 extender	25 compart. / 1 extender	36 compart., base only
Case pack/cube	6 dz. / 2.04	6 dz. / 1.59	6 dz. / 1.30	6 dz. / 1.15
Weight	19 lbs. (8.6 kg)	18 lbs. (8.1 kg)	15.6 lbs. (7.1 kg)	12.6 lbs. (5.7kg)
Material	SAN	SAN	SAN	SAN
BPA-free	Yes	Yes	Yes	Yes
Customization	Yes	Yes	Yes	Yes
Colors	CL	CL, BL, R	CL, BL	CL, BL

Return to Index

Tahiti Tumblers

#HeavyDutyTumblers #Textured #TropicalStyle #SAN

Available Colors

BL	CL	JA	R
Blue	Clear	Jade	Red

Tropical flair, worry-free sophistication in every sip

Inspired by the stylish charm of French Polynesia, **Tahiti Tumblers** brings a touch of tropical swirl flair to your tabletop. Crafted from break-resistant, BPA-free plastic, it offers carefree durability. Available in various sizes, indulge in worry-free sophistication with every sip.

Item	2232-1-	2224-1-	2221-1-CL	2220-1-
Description	32 oz. (946 ml)	24 oz. (710 ml)	20 oz. (591 ml)	20 oz. (591 ml)
Rim-full	34.25 oz. (1013 ml)	27.7 oz. (819 ml)	22.65 oz. (670 ml)	23.1 oz. (683 ml)
Max Dia.	4" (10.2 cm)	4" (10.2 cm)	3.44" (8.7 cm)	3.88" (9.9 cm)
Height	7.38" (18.7 cm)	6" (15.2 cm)	6.5" (16.5 cm)	5.75" (14.6 cm)
Rack size	16 compart. / 3 extenders	16 compart. / 2 extenders	25 compart. / 3 extenders	16 compart. / 2 extenders
Case pack/cube	6 dz. / 3.65	6 dz. / 2.75	6 dz. / 2.29	6 dz. / 2.53
Weight	33.6 lbs. (15.2 kg)	26.4 lbs. (12 kg)	22.8 lbs. (10.4 kg)	24.6 lbs. (11.1 kg)
Material	SAN	SAN	SAN	SAN
BPA-free	Yes	Yes	Yes	Yes
Customization	Yes	Yes	Yes	Yes
Colors	CL, BL, R	CL, JA, BL, R	CL (Clear Only)	CL, JA, BL, R

Item	2216-1	2212-1	2211-1	2209-1	2206-1
Description	16 oz. (473 ml)	12 oz. (355 ml)	12 oz. (355 ml)	9 oz. (266 ml)	6 oz. (177 ml)
Rim-full	16.7 oz. (494 ml)	13.9 oz. (411 ml)	13.75 oz. (407 ml)	11.95 oz. (353 ml)	6.6 oz. (195 ml)
Max Dia.	3.44" (8.7 cm)	3.25" (8.3 cm)	3.25" (8.3 cm)	3.25" (8.3 cm)	2.63" (7.6 cm)
Height	5.25" (13.3 cm)	4.88" (12.4 cm)	4.13" (10.5 cm)	3.5" (8.9 cm)	3.13" (8 cm)
Rack size	25 compart. w/ 2 extenders	25 compart. w/ 2 extenders	25 compart. w/ 1 extender	25 compart. w/ 1 extender	36 compart. w/ 1 extender
Case pack/cube	6 dz. / 2.14	6 dz. / 1.80	6 dz. / 2.00	6 dz. / 1.60	6 dz. / 1.17
Weight	19.8 lbs. (8.9 kg)	18 lbs. (8.1 kg)	16.8 lbs. (7.6 kg)	12.6 lbs. (5.7 kg)	9 lbs. (4.1 kg)
Material	SAN	SAN	SAN	SAN	SAN
BPA-free	Yes	Yes	Yes	Yes	Yes
Customization	Yes	Yes	Yes	Yes	Yes
Colors	CL, JA, BL, R	CL, JA, BL	CL, JA, BL	CL, JA, BL	CL, JA, BL, R

Return to Index

Spektrum Tumblers

#HeavyDutyTumblers #Textured #Timeless

Features timeless charm, a touch of vintage nostalgia

Experience the timeless allure of the **Spektrum Tumblers**, its vertical lines exude a classic design that captures a charming retro vibe. With its nostalgic appeal, this collection promises to keep them coming back for more, adding a touch of vintage elegance to any occasion. Spektrum is available in multiple sizes from 5 to 22 oz.

Item	8823-CL	8822-1-CL	8820-1-CL	8816-1-CL
Description	22 oz. (651 ml)	22 oz. (651 ml)	20 oz. (591 ml)	16 oz. (473 ml)
Rim-full	22.65 oz. (670 ml)	22.65 oz. (670 ml)	20.6 oz. (609 ml)	16.1 oz. (476 ml)
Max Dia.	3.5" (8.9 cm)	3.5" (8.9 cm)	3.5" (8.9 cm)	3.38" (8.6 cm)
Height	6.25" (15.9 cm)	6.25" (15.9 cm)	5.75" (14.6 cm)	5" (12.7 cm)
Rack Size	16 compart. w/ 2 extenders	16 compart. w/ 2 extenders	16 compart. w/ 2 extenders	25 compart. w/ 2 extenders
Case pack / Cube	6 dz. / 1.74	6 dz. / 1.91	6 dz. / 1.75	6 dz. / 1.63
Weight	21 lbs. (9.5 kg)	20.4 lbs. (9.3 kg)	18.6 lbs. (8.2 kg)	18 lbs. (8.2 kg)
Material	PC	SAN	SAN	SAN
BPA Free	No	Yes	Yes	Yes
Customization	Yes	Yes	Yes	Yes

Item	8812-1-CL	8810-1-CL	8809-1-CL	8808-1-CL	8805-1-CL
Description	12 oz. (355 ml)	10 oz. (296 ml)	9 oz. (266 ml)	8 oz. (237 ml)	5 oz. (148 ml)
Rim-full	12.2 oz. (361 ml)	10.1 oz. (299 ml)	10.25 oz. (296 ml)	8.15 oz. (241 ml)	5.1 oz. (151 ml)
Max Dia.	3" (7.6 cm)	2.88" (7.3 cm)	3.13" (8 cm)	2.75" (7 cm)	2.31" (5.9 cm)
Height	4.75" (12.1 cm)	4.5" (11.4 cm)	3.38" (8.6 cm)	4.25" (10.8 cm)	3.25" (8.3 cm)
Rack size	25 compart. w/ 1 extender	36 compart. w/ 1 extender	25 compart. w/ 1 extender	36 compart. w/ 1 extender	49 compart. w/ 1 extender
Case pack/cube	6 dz. / 1.31	6 dz. / 1.22	6 dz. / 1.32	6 dz. / 0.95	6 dz. / 0.71
Weight	13.8 lbs. (6.3 kg)	13.2 lbs. (5.9 kg)	12 lbs. (5.4 kg)	11.4 lbs. (5.2 kg)	6.6 lbs. (3 kg)
Material	SAN	SAN	SAN	SAN	SAN
BPA-free	Yes	Yes	Yes	Yes	Yes
Customization	Yes	Yes	Yes	Yes	Yes

Textured Tumblers

#HeavyDutyTumblers #Textured #Timeless

Available Colors

BL	CL	R	A
Blue	Clear	Red	Amber

Classic durability, timeless style for high-volume, casual dining

Step into simpler times with our **Textured Tumblers**, blending durability and resilience seamlessly. These tumblers are essential for casual dining establishments with high traffic. The textured surface not only adds character but also cleverly conceals fingerprints and scratches, making them a must-have for an effortlessly polished look.

Item	5032-1	6632-1	6624-1	6620-1	6616-1
Description	32 oz. (946 ml)	32 oz. (946 ml)	24 oz. (710 ml)	20 oz. (591 ml)	16 oz. (473 ml)
Rim-full	33.7 oz. (997 ml)	33.5 oz. (991 ml)	25.3 oz. (748 ml)	22.9 oz. (677 ml)	18.1 oz. (535 ml)
Max Dia.	4.13" (10.5 cm)	3.88" (9.9 cm)	3.5" (8.9 cm)	3.5" (8.9 cm)	3.25" (8.3 cm)
Height	6.5" (16.5 cm)	7.25" (18.4 cm)	7" (17.8 cm)	6.5" (16.5 cm)	5.75" (14.6 cm)
Rack size	16 compart. w/ 3 extenders	16 compart. w/ 3 extenders	16 compart. w/ 3 extenders	25 compart. w/ 3 extenders	25 compart. w/ 2 extenders
Case pack/cube	4 dz. / 1.54	4 dz. / 2.2	6 dz. / 2.56	6 dz. / 2.32	6 dz. / 2.10
Weight	8.8 lbs. (4 kg)	20 lbs. (9 kg)	23.4 lbs. (10.6 kg)	21.6 lbs. (9.8 kg)	15.6 lbs. (7.1 kg)
Material	SAN	SAN	SAN	SAN	SAN
Customization	Yes	Yes	Yes	Yes	Yes
Colors	CL, A, BL, R	CL, A, BL, R	CL, A, BL, R	CL, A, BL, R	CL, A, BL, R

Item	6612-1	6610-1-6	6695-1	6699-C
Description	12 oz. (355 ml)	10 oz. (296 ml)	9.5 oz. (281 ml)	9 oz. (266 ml)
Rim-full	13.9 oz. (411 ml)	11.3 oz. (334 ml)	10.1 oz. (299 ml)	9.5 oz. (281 ml)
Max Dia.	3" (7.6 cm)	3.31" (8.4 cm)	2.81" (7.1 cm)	3.28" (8.33 cm)
Height	5.13" (13 cm)	3.38" (8.6 cm)	4.25" (10.8 cm)	3.37" (8.56 cm)
Rack size	25 compart. w/ 2 ext.	25 compart. w/ 1 ext.	36 compart. w/ 1 ext.	25 compart. w/ 1 ext.
Case pack/cube	6 dz. / 1.69	6 dz. / 1.20	6 dz. / 1.29	6 dz. / 1.29
Weight	13.2 lbs. (6 kg)	11.4 lbs. (5.2 kg)	10.8 lbs. (5 kg)	11.4 lbs. (5.2 kg)
Material	SAN	SAN	SAN	SAN
Customization	Yes	Yes	Yes	Yes
Colors	CL, A, BL, R	CL	CL, A, BL, R	CL

Item	6609-1	6608-1	6605-1
Description	9 oz. (266 ml)	8 oz. (237 ml)	5 oz. (148 ml)
Rim-full	9.5 oz. (281 ml)	8.6 oz. (254 ml)	5.45 oz. (161 ml)
Max Dia.	3.19" (8.1 cm)	2.69" (6.8 cm)	2.25" (5.7 cm)
Height	3.25" (8.3 cm)	4" (10.2 cm)	3.5" (8.9 cm)
Rack size	25 compart. w/ 1 ext.	36 compart. w/ 1 ext.	49 compart. w/ 1 ext.
Case pack/cube	6 dz. / 1.20	6 dz. / 1.19	6 dz. / 0.84
Weight	10.8 lbs. (5 kg)	9.6 lbs. (4.4kg)	7.8 lbs. (3.5 kg)
Material	SAN	SAN	SAN
Customization	Yes	Yes	Yes
Colors	CL	CL, A, BL, R	CL, A, BL, R

Cirq Tumblers

#HeavyDutyTumblers #Textured #SpiralDesign #SAN

Spiraled sophistication, versatile charm for effortless beverage service

Experience captivating style with our **Cirq Tumblers**, boasting spiraled sophistication and versatility. Crafted with textured concentric circles, this collection exudes upmarket charm, elevating any beverage service. Simplify operations by serving various drinks from beer to cocktails, embracing convenience without compromising refinement.

Item	SW-1720-CL	SW-1716-CL	SW-1714-CL
Description	20 oz. (591 ml)	16 oz. (473 ml)	10 oz. (296 ml)
Rim-full	23 oz. (680 ml)	17 oz. (503 ml)	12 oz. (355 ml)
Max Dia.	3.7" (9.3 cm)	3.5" (9 cm)	3.1" (7.9 cm)
Height	7" (17.8 cm)	5.7" (14.5 cm)	5.2" (13.2 cm)
Rack size	20 compart. w/ 3 extenders	20 compart. w/ 2 extenders	20 compart. w/ 2 extenders
Case pack / Cube	2 dz. / 0.51	2 dz. / 0.38	2 dz. / 0.27
Weight	10 lbs. (8.8 kg)	7 lbs. (6.7 kg)	5.6 lbs. (5 kg)
Material	SAN	SAN	SAN
BPA Free	Yes	Yes	Yes
Customization	No	No	No

Item	SW-1712-CL	SW-1709-CL
Description	12 oz. (355 ml)	9 oz. (266 ml)
Rim-full	12.8 oz. (379 ml)	9.8 oz. (370 ml)
Max Dia.	3.6" (9.2 cm)	3.4" (8.5 cm)
Height	4" (10.2 cm)	3.7" (9.3 cm)
Rack size	16 compart. w/ 1 extender	20 compart. w/ 1 extender
Case pack/cube	2 dz. / 0.34	2 dz. / 0.34
Weight	5 lbs. (4.7 kg)	4 lbs. (3.9 kg)
Material	SAN	SAN
BPA-free	Yes	Yes
Customization	No	No

Stackable Textured Bell Soda

#Stackable #Textured #Timeless #SAN

A stackable classic textured bell shape with a design that conceals scratches and water spots

Add a touch of charm to your diner-style drinkware with our charismatic **Stackable Textured Bell Soda Tumblers**. Its bell-like curve, enhances aesthetics but also makes it comfortable to hold. The stackable feature allows for space savings and texturing conceals scratching and water spots.

Item	7724-1-CL	7720-1-CL	7716-1-CL
Description	24 oz. (710 ml)	20 oz. (591 ml)	16 oz. (473 ml)
Rim-full	24.85 oz. (735 ml)	23.7 oz. (701 ml)	16 oz. (473 ml)
Max Dia.	3.5" (8.9 cm)	3.5" (8.9 cm)	3" (7.6 cm)
Height	7" (17.8 cm)	6.5" (16.5 cm)	6" (15.2 cm)
Rack size	16 compart. w/ 3 extenders	16 compart. w/ 3 extenders	25 compart. w/ 2 extenders
Case pack / Cube	6 dz. / 2.75	6 dz. / 2.36	6 dz. / 2.32
Weight	29 lbs. (13.2 kg)	23.4 lbs. (10.6 kg)	20.4 lbs. (9.3 kg)
Material	SAN	SAN	SAN
BPA Free	Yes	Yes	Yes
Customization	Yes	Yes	Yes
Colors	CL (Clear Only)	CL (Clear Only)	CL (Clear Only)

Orbis Tumblers

#Stackable #Chic #SAN

Orbis blends chic style with glass-like appearance for a stylish experience

Sip in style with **Orbis**. Featuring layers of frosted and smooth rings that creates a casual, chic design. Ideal for everyday use, the textured surface conceals scratches, and operationally durable SAN plastic ensures a good clarity for an elevated casual dining experience. **Orbis** is a suitable choice for healthcare and liquid measurement due to its rings.

Item	SW-1524-CL	SW-1520-	SW-1516-CL	SW-1512-CL
Description	24 oz. (710 ml)	20 oz. (591 ml)	16 oz. (473 ml)	12 oz. (355 ml)
Rim-full	24.85 oz. (735 ml)	21.05 oz. (623 ml)	16.9 oz. (500 ml)	12.6 oz. (373 ml)
Max Dia.	3.5" (8.9 cm)	3.39" (8.6 cm)	3.24" (8.2 cm)	2.96" (7.5 cm)
Height	7.07" (18 cm)	6.54" (16.6 cm)	5.67" (14.4 cm)	5.09" (13 cm)
Rack size	16 compart. w/ 3 extenders	20 compart. w/ 3 extenders	20 compart. w/ 2 extenders	25 compart. w/ 2 extenders
Case pack / Cube	2 dz. / 0.5	2 dz. / 0.4	2 dz. / 0.36	2 dz. / 0.3
Weight	7.9 lbs. (3.6 kg)	7.3 lbs. (3.3 kg)	6.4 lbs. (2.9 kg)	5.3 lbs. (2.4 kg)
Material	SAN	SAN	SAN	SAN
BPA Free	Yes	Yes	Yes	Yes
Customization	Yes	Yes	Yes	Yes
Colors	CL (Clear Only)	CL, R	CL (Clear Only)	CL (Clear Only)

Return to Index

Stream Tumblers

#HeavyDutyTumblers #Textured #Stackable #SAN

Enhance presentations, prevent scratching, redefine your drink service

Stream Tumblers enhances presentations with a soothing scene and minimize scratching. Stacking rings prevent jamming, ensuring easy gripping, transport, and storage. Redefine your drink service with **Stream Tumblers**.

Item	SW-1477-CL	SW-1476-CL
Description	20 oz. (591 ml)	12 oz. (355 ml)
Rim-full	21 oz. (621 ml)	12.5 oz. (370 ml)
Max Dia.	3.4" (8.6 cm)	2.9" (7.4 cm)
Height	6.5" (16.5 cm)	5.4" (13.7 cm)
Rack size	20 compart. w/ 3 extenders	25 compart. w/ 2 extenders
Case pack/cube	2 dz. / 0.43	2 dz. / 0.28
Weight	6.6 lbs. (3 kg)	4.9 lbs. (2.2 kg)
Material	SAN	SAN
BPA-free	Yes	Yes
Customization	No	No

Waikiki Tumblers

#HeavyDutyTumblers #Textured #SAN

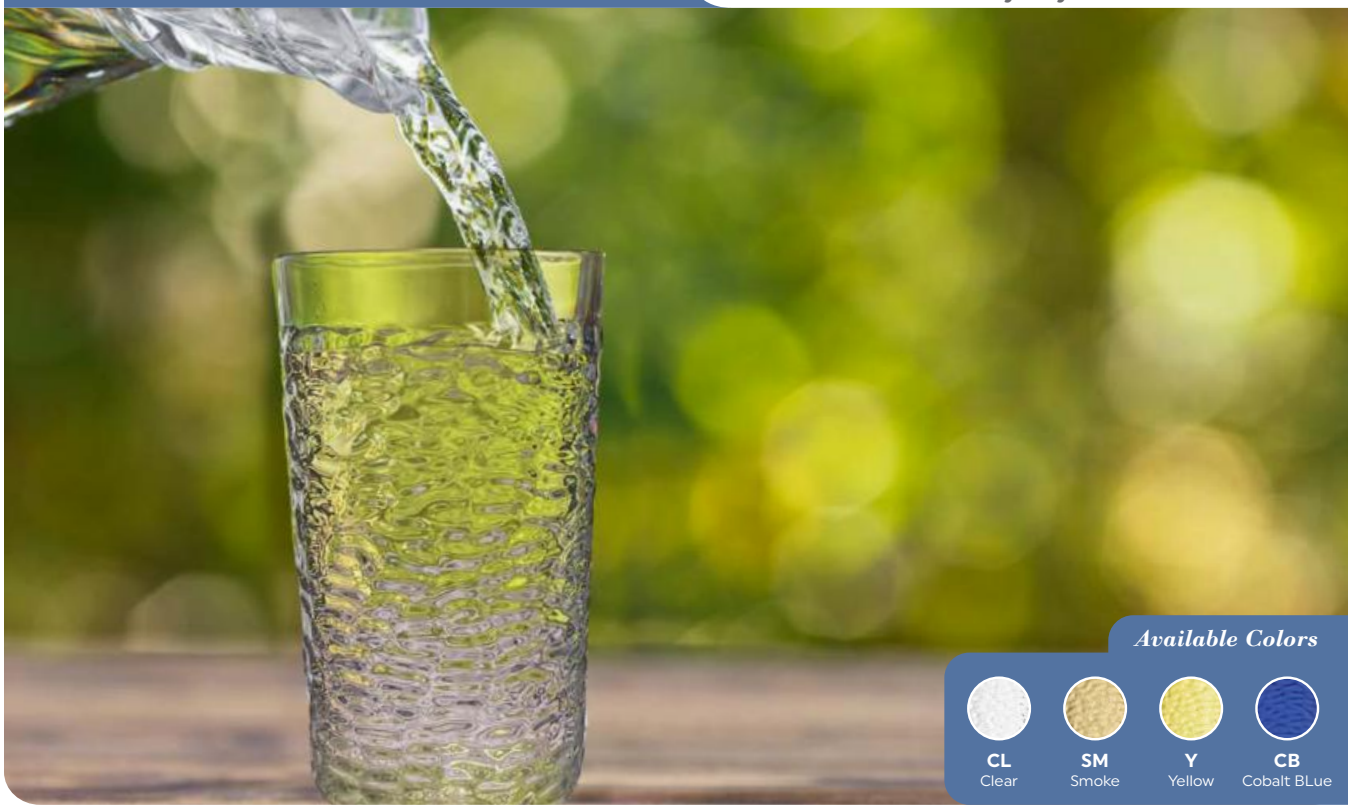

Captivating design, flawless presentation

Immerse yourself in the captivating design reminiscent of Waikiki's dappled waters. Not only does this collection offer an engaging aesthetic, but it also conceals fingerprints, scratches, and water spots, ensuring a pristine presentation every time.

Item	3316	3312
Description	16 oz. (473 ml)	12 oz. (355 ml)
Rim-full	17.1 oz. (506 ml)	12.5 oz. (370 ml)
Max Dia.	3" (7.6 cm)	2.75" (7 cm)
Height	5.25" (13.3 cm)	4.875" (12.38 cm)
Rack size	25 compart. w/ 2 extenders	25 compart. w/ 2 extenders
Case pack/cube	6 dz. / 2.95	6 dz. / 2.13
Weight	17 lbs. (7.7 kg)	14.4 lbs. (6.5 kg)
Material	SAN	SAN
BPA-free	Yes	Yes
Customization	No	No
Colors	CL, SM, Y	SM, CB

Luxury Tumblers

#HeavyDutyTumblers #Textured #Chic #SAN

Enjoy the opulence of Luxury Tumblers' durable, glass-like grace

Indulge in the grace of our **Luxury Tumblers**, featuring glass-like quality with unmatched durability. The textured interior and smooth exterior are ideal for personalized branding. These tumblers offer a lavish experience while remaining cost-effective for your operations.

Item	4420-CL
Description	20 oz. (591 ml)
Rim-full	21.7 oz. (641 ml)
Max Dia.	3.54" (9 cm)
Height	6.4" (16.3 cm)
Rack size	16 compart. w/ 3 extenders
Case pack/cube	2 dz. / 0.9
Weight	9.3 lbs. (4.2 kg)
Material	SAN
BPA-free	Yes
Customization	No

Reusable To-Go Tumblers

#HeavyDutyTumblers #Sustainable

Redefining sustainability with eco-friendly refillable drinkware solutions

Break free from the wasteful cycle of disposable drinkware, lids, and straws. Our refillable keeper cup, made with recyclable plastic, provides an eco-friendly solution for operators, available as a set with a reusable lid and straw. Redefine sustainability in your beverage service or promote your brand with our customization options.

Item	SC-16	SC-16-SET	SC-32	SC-32-SET
Description	16 oz. (473 ml)	16 oz. (473 ml)	32 oz. (946 ml)	32 oz. (946 ml)
Rim-full	18 oz. (532 ml)	18 oz. (532 ml)	34 oz. (1 L)	34 oz. (1 L)
Max Dia.	4.25" (10.5 cm)	4.25" (10.5 cm)	4.6" (11.7 cm)	4.6" (11.7 cm)
Height	5" (12.6 cm)	5" (12.6 cm)	7.7" (19.6 cm)	7.7" (19.6 cm)
Rack size	16 compart. w/ 2 extenders	16 compart. w/ 2 extenders	9 compart. w/ 3 extenders	9 compart. w/ 3 extenders
Case pack/cube	2 dz. / 2.5	24 sets / 2.5	2 dz. / 3.48	24 sets / 3.48
Weight	7 lbs. (3.1 kg)	7 lbs. (3.1 kg)	8.8 lbs. (4 kg)	8.8 lbs. (4 kg)
Material	PP (Polypropylene)	PP (Polypropylene)	PP (Polypropylene)	PP (Polypropylene)
BPA Free	Yes	Yes	Yes	Yes
Customization	Yes	Yes	Yes	Yes
Colors	R, CB, BK	R, BK	R	R

*Custom Colors - Pantone number and MOQ required for color matching. Call 800.727.4500 for more information.

Return to Index

Barware

Unleash Your Pouring Passion with Shatterproof Style

Explore the essence of bartending with our resilient, sophisticated barware. Crafted to withstand the lively atmosphere of your establishment, our extensive collection ensures seamless service without the concern of broken glass. From pilsners to shot glasses, find your perfect pour.

Want to learn more about our custom capabilities? See catalog introduction and/or reference for more information.

Via

#Barware #Modern #Tritan

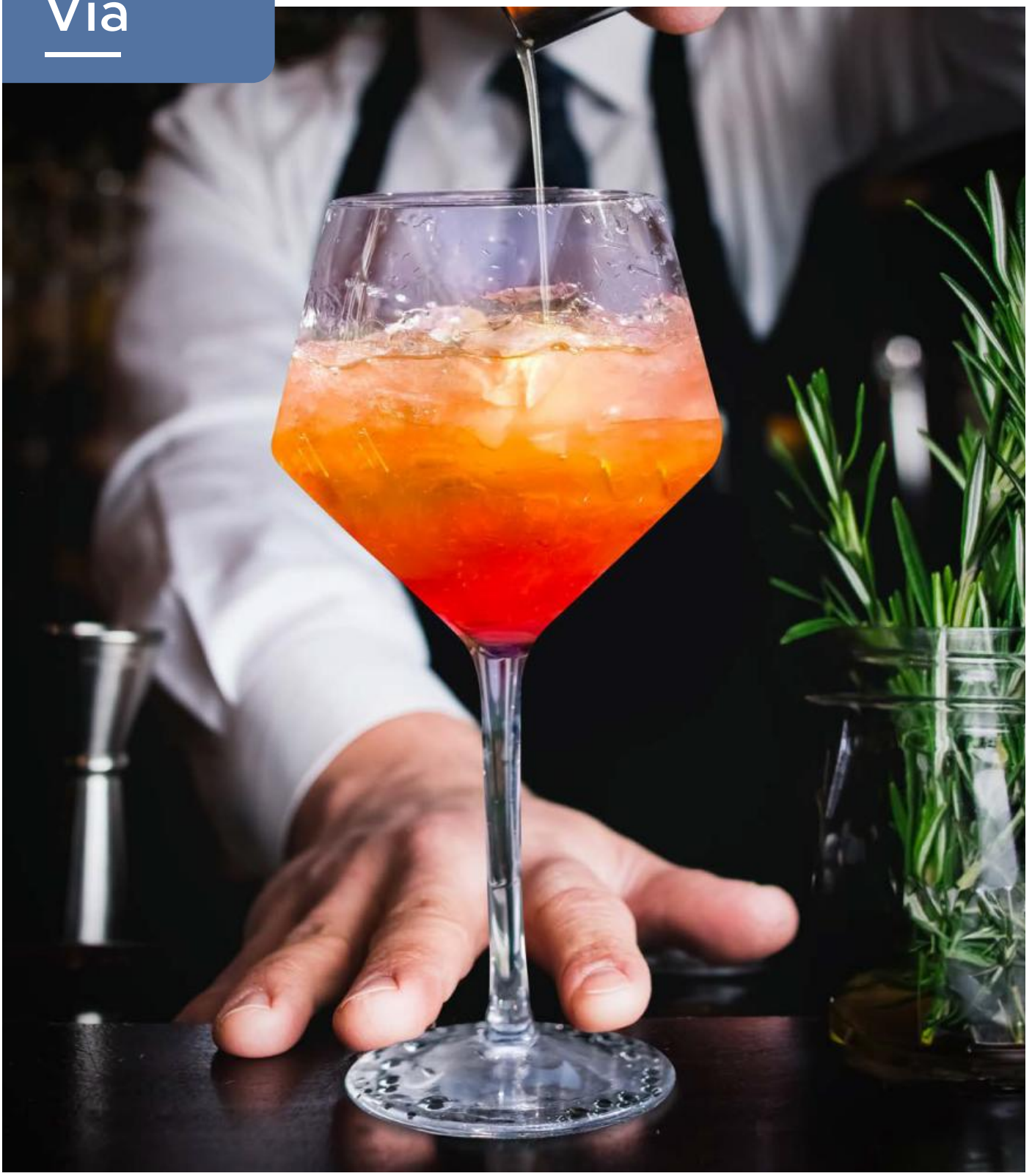

Modern design meets unwavering durability in the comprehensive Via collection

Elevate your bar service with **Via**. Stylish stems, boss brews, craft cocktails, redefine your bar experience with modern design and unwavering Tritan durability. This comprehensive collection offers 14 hot pieces, including stemmed and stemless options for wine, beer and speakeasy-style mixed drinks.

Item	SW-1468-CL	SW-2003-CL	SW-2004-CL	SW-1469-CL
Description	10 oz. Rocks	12 oz. Short Tumbler	14 oz. Tall Tumbler	16 oz. Beverage
Rim-full	10.8 oz.	13 oz.	15 oz.	17 oz.
Max Dia.	3.14"	2.87"	2.63"	2.89"
Height	3.33"	4.38"	5.75"	6.12"
Rack size	25 compart. w/ 1 extender	25 compart. w/ 1 extender	36 compart. w/ 2 extenders	25 compart. w/ 2 extenders
Case pack/cube	2 dz./0.61	2 dz/0.03	2 dz/0.03	2 dz/0.97
Weight	4.8 lbs.	5.6 lbs.	6 lbs.	7 lbs.
Material	Tritan	Tritan	Tritan	Tritan
BPA Free	Yes	Yes	Yes	Yes
Customization	Yes	Yes	Yes	Yes

Item	SW-2005-CL	SW-2006-CL
Description	16 oz. Pilsner	16 oz. Pint
Rim-full	18 oz.	18 oz.
Max Dia.	2.75"	2.9"
Height	8.38"	6.38"
Rack size	25 compart. w/ 4 extenders	25 compart. w/ 3 extenders
Case pack/cube	2 dz/0.05	2 dz/0.04
Weight	8.4 lbs.	7.2 lbs.
Material	Tritan	Tritan
BPA-free	Yes	Yes
Customization	Yes	Yes

Item	SW-1462-CL	SW-1463-CL	SW-2002-CL
Description	6 oz. Champagne	10 oz. Wine	14 oz. Wine
Rim-full	6 oz.	10 oz.	15.5 oz.
Max Dia.	1.96"	2.84"	2.9"
Height	9.25"	8.75"	8.85"
Rack size	36 compart. w/ 4 extenders	30 compart. w/ 4 extenders	16 compart. w/ 4 extenders
Case pack / Cube	2 dz/0.71	2 dz/0.82	2 dz/0.06
Weight	4.8 lbs.	6.4 lbs.	7.4 lbs.
Material	Tritan	Tritan	Tritan
BPA Free	Yes	Yes	Yes
Customization	Yes	Yes	Yes

Item	SW-2001-CL	SW-2000-CL
Description	16 oz. Wine	18 oz. Wine
Rim-full	19 oz.	21 oz.
Max Dia.	3.25"	3.4"
Height	9"	9.1"
Rack size	16 compart. w/ 4 extenders	16 compart. w/ 4 extenders
Case pack/cube	2 dz/0.10	2 dz/0.11
Weight	7.4 lbs.	8.8 lbs.
Material	Tritan	Tritan
BPA-free	Yes	Yes
Customization	Yes	Yes

Item	SW-2009-CL	GOB-15-CL
Description	18 oz. Copa Gin	14 oz. Goblet
Rim-full	22 oz.	17 oz.
Max Dia.	3.63"	3.18"
Height	7.5"	8"
Rack size	16 compart. w/ 3 extenders	25 compart. w/ 4 extenders
Case pack/cube	2 dz/0.09	2 dz/1.47
Weight	7 lbs.	8.6 lbs.
Material	Tritan	Tritan
BPA-free	Yes	Yes
Customization	Yes	Yes

Item	BW-0515-CL	SW-2008-CL
Description	5oz. Wine Carafe	40 oz. Carafe
Rim-full	9.5 oz.	48 oz.
Max Dia.	2.65"	3.13"
Height	5"	8.5"
Rack size	25 compart. w/ 3 extenders	25 compart. w/ 4 extenders
Case pack/cube	4 dz/1.2	2 dz/0.09
Weight	4.8 lbs.	8.4 lbs.
Material	Tritan	Tritan
BPA-free	Yes	Yes
Customization	Yes	Yes

Social Club

Capturing speakeasy allure with Tritan durability, Social Club delivers timeless barware

Step into the roaring 20s with **Social Club** barware—speakeasy elegance meets durability. Crafted from Tritan copolyester, this collection offers unrivaled clarity, scratch resistance, and shatterproof reliability. Explore vintage styles, including the Nick and Nora and stemless champagne, adding an air of refined mystery and creative flair to your bar service. Tritan's elegant design, peak clarity, and durability make **Social Club** the ideal choice for upscale outdoor settings, saving you money with long-lasting barware that outlasts glass 4:1.

Item	SW-2011-CL	SW-2010-CL	SW-1446-1-CL	SW-1447-1-CL
Description	7 oz. Stemless Champagne	14 oz. Wine	15 oz. Wine	20 oz. Balloon Wine
Rim-full	7.5 oz.	16 oz.	16 oz.	22 oz.
Max Dia.	1.85"	2.55"	3.75"	4.5"
Height	5.68"	8.91"	8.5"	8.25"
Rack size	25 compart. w/ 2 extenders	25 compart. w/ 4 extenders	16 compart. w/ 4 extenders	16 compart. w/ 4 extenders
Case pack/cube	2 dz/0.56	2 dz/0.6	2 dz/1.32	2 dz/1.72
Weight	3.12 lbs.	6 lbs.	10 lbs.	10 lbs.
Material	Tritan	Tritan	Tritan	Tritan
BPA Free	Yes	Yes	Yes	Yes
Customization	Yes	Yes	Yes	Yes

Item	SW-2016-CL	SW-2015-CL	SW-2014-CL	SW-2013-CL	SW-2012-CL
Description	3.5 oz. Cocktail	4 oz. Nick & Nora Cocktail	6 oz. Martini/Cock-tail	8 oz. Coupe Cocktail	24.5 oz. Copa Gin/ Margarita
Rim-full	5 oz.	6 oz.	9 oz.	9.5 oz.	27 oz.
Max Dia.	2.82"	2.99"	3.96"	3.13"	3.67"
Height	5"	5.6"	5.45"	5.19"	8.13"
Rack size	25 compart. w/ 2 extenders	25 compart. w/ 2 extenders	16 compart. w/ 2 extenders	16 compart. w/ 2 extenders	16 compart. w/ 4 extenders
Case pack/cube	2 dz/0.69	2 dz/0.78	2 dz/1.2	2 dz/1.33	2 dz/2.59
Weight	3.98 lbs.	4.86 lbs.	5.74 lbs.	4.08 lbs.	8.16 lbs.
Material	Tritan	Tritan	Tritan	Tritan	Tritan
BPA-free	Yes	Yes	Yes	Yes	Yes
Customization	Yes	Yes	Yes	Yes	Yes

Stemware

#Barware #WineGlasses #Stemware #SAN #Tritan #NSFCertified

Combines delicate design with heavy-duty durability for any occasion

Stemware is where delicate design meets heavy-duty durability, delivering brilliant and operationally friendly wine and champagne service. Ideal for high-volume catering or casual wine shops, these shatterproof pieces bring the party anywhere, indoors or out. Boost your barware service & creativity with the versatility of **Stemware**.

Item	SW-1401-1-SAN-CL	SW-1420-1-SAN-CL	SW-1421-1-SAN-CL	SW-1422-1-SAN-CL
Description	6 oz. (177 ml) Champagne	6 oz. (177 ml) Fluted Champagne	6 oz. (237 ml) Fluted Wine	8 oz. (237 ml) Fluted Wine
Rim-full	6 oz. (177 ml)	6 oz. (177 ml)	8.45 oz. (250 ml)	8.3 oz. (245 ml)
Max Dia.	2.75" (7 cm)	2.75" (7 cm)	3" (7.6 cm)	3" (7.6 cm)
Height	8.25" (21 cm)	8.25" (21 cm)	5.75" (14.6 cm)	7.25" (18.4 cm)
Rack size	36 compart. w/ 4 extenders	36 compart. w/ 4 extenders	25 compart. w/ 2 extenders	36 compart. w/ 3 extenders
Case pack/cube	2 dz. / 0.87	2 dz. / 0.96	2 dz. / 1.02	2 dz. / 0.94
Weight	7.2 lbs. (3.2 kg)	7 lbs. (3.2 kg)	7 lbs. (3.2 kg)	10.8 lbs. (4.1 kg)
Material	SAN	SAN	SAN	SAN
BPA Free	Yes	Yes	Yes	Yes
Customization	Yes	Yes	No	No

Item	SW-1406-1-SAN-CL	SW-1404-1-SAN-CL	BRA-2-PC-CL
Description	6 oz (177 ml) Wine	8 oz. (237 ml) Wine	16 oz. (473 ml) Brandy
Rim-full	7.5 oz. (222 ml)	8.8 oz. (260 ml)	18 oz. (532 ml)
Max Dia.	3" (7.6 cm)	2.75" (7 cm)	4" (10.2 cm)
Height	5.5" (14 cm)ee	7" (17.8 cm)	5.5" (14 cm)
Rack size	25 compart. w/ 2 extenders	36 compart. w/ 3 extender	16 compart. w/ 2 extenders
Case pack / Cube	2 dz. / 0.88	2 dz. / 1.02	2 dz. / 1.54
Weight	10 lbs. (3.6 kg)	7.6 lbs. (3.6 kg)	7.2 lbs. (2.7 kg)
Material	SAN	SAN	PC (Polycarbonate)
BPA Free	Yes	Yes	No
Customization	Yes	Yes	Yes

Item	SW-1430-1-CL	SW-1402-1-SAN-CL	SW-1407-1-SAN-CL
Description	3 oz. (89 ml) Martini	6 oz. (177 ml) Martini	10 oz. (296 ml) Martini
Rim-full	3 oz. (89 ml)	6 oz. (177 ml)	10.5 oz. (311 ml)
Max Dia.	3.13" (8 cm)	4.25" (10.8 cm)	4.63" (11.8 cm)
Height	3.75" (9.5 cm)	5.75" (14.6 cm)	7.5" (19.1 cm)
Rack size	25 compart. w/ 1 extender	16 compart. w/ 2 extenders	9 compart. w/ 3 extenders
Case pack / Cube	2 dz. / 0.49	2 dz. / 1.25	2 dz. / 2.09
Weight	4 lbs. (1.8 kg)	6 lbs. (2.7 kg)	9 lbs. (4.1 kg)
Material	SAN	SAN	SAN
BPA Free	Yes	Yes	Yes
Customization	Yes	Yes	Yes

Item	SW-1403-1-SAN-CL	SW-1405-1-SAN-CL	GOB-12-1-SAN-CL	GOB-20-1-SAN-CL
Description	12 oz. (355 ml) Margarita	16 oz. (473 ml) Margarita	12 oz. (355 ml) Goblet	20 oz. (591 ml) Schooner
Rim-full	12 oz. (355 ml)	17.35 oz. (513 ml)	12.35 oz. (365 ml)	22.95 oz. (679 ml)
Max Dia.	4.25" (10.8 cm)	5" (12.7 cm)	3.75" (9.5 cm)	5" (12.7 cm)
Height	6" (15.2 cm)	6.25" (16 cm)	6" (15.2 cm)	7" (17.8 cm)
Rack size	16 compart. w/ 2 extenders	9 compart. w/ 2 extenders	25 compart. w/ 2 extenders	9 compart. w/ 3 extenders
Case pack/cube	2 dz. / 1.53	2 dz. / 1.94	2 dz. / 1.25	1 dz. / 1.18
Weight	9.6 lbs. (4.4 kg)	10.8 lbs. (4.5 kg)	14 lbs. (6.4 kg)	13.6 lbs. (5.4 kg)
Material	SAN	SAN	SAN	SAN
BPA Free	Yes	Yes	Yes	Yes
Customization	Yes	Yes	Yes	Yes

Item	SW-1413-1-CL	SW-1414-1-CL	SW-1467-CL	SW-1449-CL
Description	8 oz. (237 ml) Goblet	12 oz. (355 ml) Goblet	18 oz. (532 ml) Goblet	10 oz. (296 ml) Irish Coffee Mug
Rim-full	9 oz. (266 ml)	12.7 oz. (376 ml)	19.8 oz. (586 ml)	10 oz. (296 ml)
Max Dia.	3" (7.6 cm)	3" (7.6 cm)	3.22" (8.2 cm)	4" (10.5 cm) w/handle
Height	5.5" (14 cm)	7" (17.8 cm)	7.1" (18 cm)	5.75" (14.6 cm)
Rack size	36 compart. w/ 2 extenders	25 compart. w/ 3 extenders	25 compart. w/ 3 extenders	16 compart. w/ 2 extenders
Case pack/cube	2 dz. / 1.12	2 dz. / 1.53	2 dz. / 1.36	2 dz. / 0.81
Weight	8 lbs. (3.6 kg)	11 lbs. (5 kg)	7.4 lbs. (3.4 kg)	12 lbs. (5.4 kg)
Material	SAN	SAN	TRITAN	TRITAN
BPA-free	Yes	Yes	Yes	No
Customization	Yes	Yes	Yes	Yes

Stemless Wine Glasses

#Barware #Stemless #WineGlasses #SAN #Tritan

Stylish stability for casual yet sophisticated service

Embrace casual elegance with on-trend **stemless wine glasses**, providing stylish and stable presentations. Crafted from clear, durable plastic, these glasses offer a secure alternative to traditional stemmed counterparts, ensuring safety and sophistication without the risk of shattering.

Item	SW-1460-CL	SW-1461-CL	SW-1478-CL
Description	8 oz. (237 ml)	12 oz. (355 ml)	17 oz. (503 ml)
Rim-full	8.95 oz. (265 ml)	13.95 oz. (408 ml)	18.25 oz. (539 ml)
Max Dia.	3.4" (8.6 cm)	3.4" (8.6 cm)	3.5" (8.9 cm)
Height	3.2" (8.1 cm)	4.7" (11.3 cm)	4.5" (11.4 cm)
Rack size	25 compart., base only	25 compart. w/ 1 extender	25 compart. w/ 1 extender
Case pack / Cube	2 dz. / 0.58	2 dz. / 0.8	2 dz. / 1.01
Material	SAN	SAN	TRITAN
Weight	6.4 lbs. (2.9 kg)	9 lbs. (4.1 kg)	4.8 lbs. (2.2 kg)
BPA Free	Yes	Yes	Yes
Customization	Yes	Yes	Yes

Jumbo Stemware

#Barware #Jumbo #Stemware #SAN #NSFCertified

Ideal for trendy social settings, Jumbo Stemware offers chic serving options

Perfect for the social media savvy, this collection offers stylish vessels for serving cocktails, enormous desserts, or creating captivating displays. With options like martinis, margarita glasses, and schooners, it accommodates a variety of sweet and savory applications. The key benefit lies in safety – unlike other large stemware made of glass, our shatterproof plastic construction ensures a secure choice, eliminating the risks of top-heaviness and slipperiness.

Item	SW-1432-1-CL	SW-1428-1-SAN-CL	SW-1415-1-SAN-CL
Description	32 oz. Jumbo Margarita	36 oz. Jumbo Schooner	36 oz. Jumbo Margarita
Rim-full	32.6 oz.	38.85 oz.	40 oz.
Max Dia.	6.25"	5.25"	6.25"
Height	6.75"	8"	8.5"
Rack size	peg rack w/ 3 extenders	9 compart w/ 4 extenders	peg rack w/ 3 extenders
Case pack/Cube	1 dz. / 1.27	1 dz. / 1.00	1 dz. / 1.48
Weight	13 lbs.	6.5 lbs.	11.2 lbs.
Material	SAN	SAN	SAN
BPA Free	Yes	Yes	Yes
Customization	Yes	Yes	Yes
Colors	CL	CL	CL

Item	SW-1419-1-SAN-	SW-1550-CL
Description	48 oz. Jumbo Martini	53 oz. Jumbo Schooner
Rim-full	48 oz.	62 oz.
Max Dia.	9.25"	6"
Height	9"	8.5"
Rack size	peg rack w/ 4 extenders	peg rack w/ 3 extenders
Case pack/Cube	3 ea / 1.40	1 dz. / 1.90
Weight	6.6 lbs.	7.2 lbs.
Material	SAN	PC
BPA Free	Yes	No
Customization	No	Yes
Colors	CL, BK	CL

Pilsners

Stylish, Shatterproof Pilsners for Every Occasion

Amplify your bar service with a versatile array of stylish **pilsners**, perfectly suited to diverse needs. Pour refreshing, frothy beers with confidence using these shatterproof pilsners. Plus, add a playful touch to your bar setup with the inclusion of miniature pilsners and shooters.

Item	S-15-1-CL	S-16-1-CL	PK/BB-16-CL	P-05-CL
Description	14 oz. (414 ml) Shaker	16 oz. (473 ml) Shaker	16 oz. (473 ml)	5 oz. (148 ml) Mini Pilsner / Shooter
Rim-full	16.45 oz. (486 ml)	19 oz. (562 ml)	16.1 oz. (476 ml)	5.25 oz. (155 ml)
Max Dia.	3.25" (8.3 cm)	3.5" (8.9 cm)	3.25" (8.2 cm)	2.26" (5.7 cm)
Height	5.75" (14.6 cm)	6" (15.2 cm)	5.44" (13.8 cm)	4.23" (10.7 cm)
Rack size	20 compart. w/ 2 extenders	20 compart. w/ 2 extenders	25 compartment 2 extenders	36 compart. w/ 1 extender
Case pack/cube	2 dz. / 0.44	2 dz. / 0.52	6 dz. / 1.63	2 dz. / 0.19
Weight	7.2 lbs. (3.2 kg)	7.8 lbs. (3.2 kg)	18 lbs. (8.2 kg)	6.3 lbs. (1.4 kg)
Material	SAN	SAN	TRITAN	SAN
BPA Free	Yes	Yes	Yes	Yes
Customization	Yes	Yes	Yes	Yes

Item	P-12-1-CL	SW-1466-CL	SW-1465-CL	SW-1417-1-SAN
Description	12 oz. (355 ml)Pilsner	15 oz. (443 ml) Pilsner	22 oz. (680 ml) Pilsner	22 oz. (651 ml) Pilsner
Rim-full	12.85 oz. (380 ml)	17 oz. (503 ml)	24 oz. (710 ml)	22.75 oz. (673 ml)
Max Dia.	3.25" (8.3 cm)	3.15" (8 cm)	3.25" (8.3	3.25" (8.3 cm)
Height	7.25" (18.4 cm)	9.5" (24.1 cm)	9" (22.9 cm)	9" (22.9 cm)
Rack size	25 compart. w/ 3 extenders	25 compart. w/ 4 extenders	20 compart. w/ 4 extenders	25 compart. w/ 4 extenders
Case pack/cube	2 dz. / 1.16	2 dz. / 1.61	2 dz. / 1.71	2 dz. / 1.83
Weight	6.4 lbs. (3.2 kg)	11.1 lbs. (5 kg)	13.88 lbs. (6.3 kg)	13 lbs. (5.4 kg)
Material	SAN	TRITAN	TRITAN	SAN
BPA-free	Yes	Yes	Yes	Yes
Customization	Yes	Yes	Yes	Yes

Beer Mugs

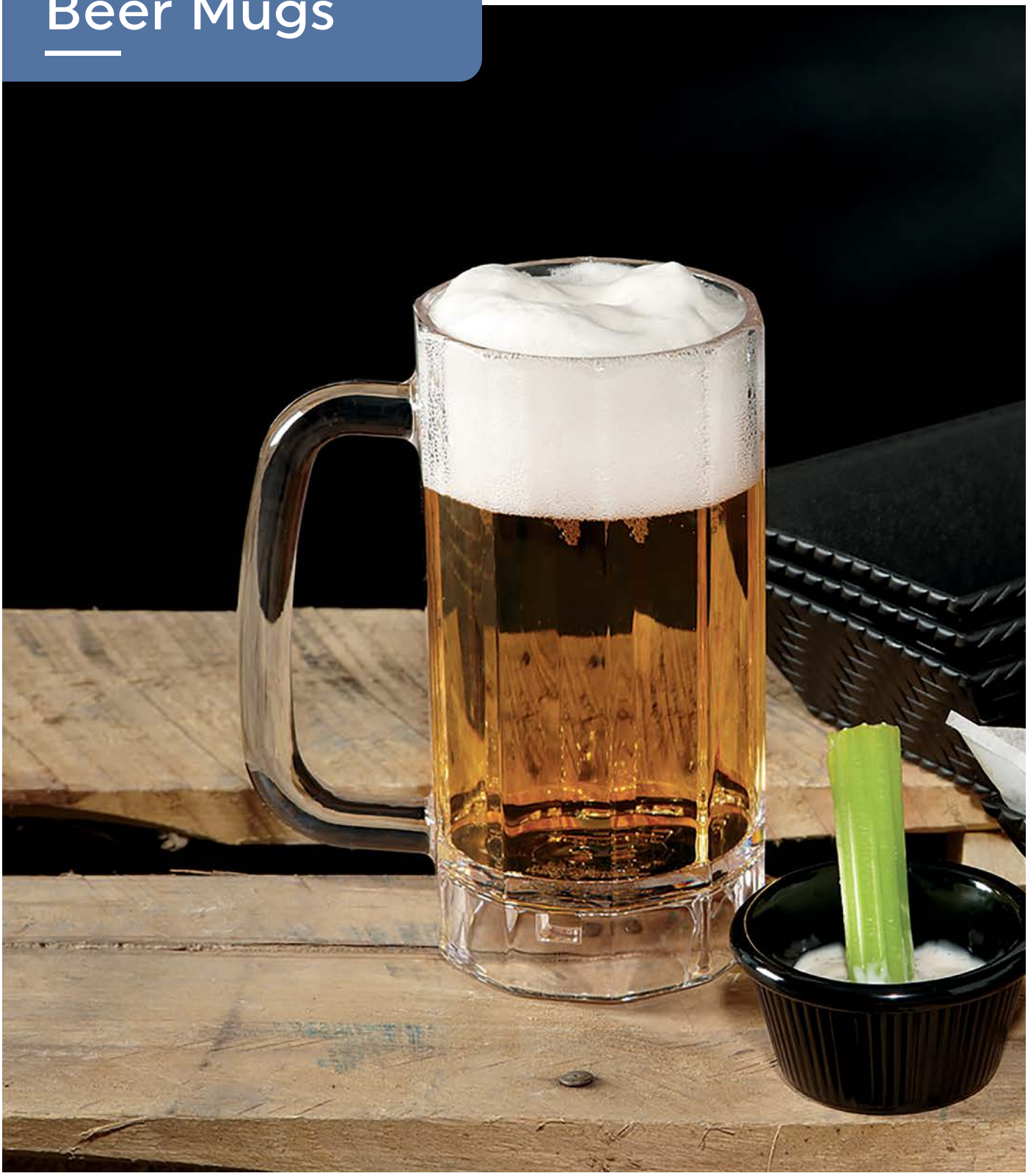

Lighter, sturdier beer mugs for premium brews

Crafted for serving premium brews, these classic **beer mugs** offer a significantly lighter and more durable alternative to glass. Enhance operational safety and ease the workload for your staff with a variety of styles, including different handle shapes and faceted or smooth bodies. Find the perfect mugs for your bar needs. Here's to streamlined service and versatile styles!

Item	00082-1-SAN-CL	00084-1-SAN-CL	00085-1-SAN-CL	00085-PC-CL
Description	10 oz. (296 ml) Beer Mug	12 oz. (355 ml) Beer Mug	20 oz. (591 ml) Beer Mug	20 oz. (591 ml) Beer Mug
Rim-full	10 oz. (296 ml)	12.35 oz. (365 ml)	20.55 oz. (608 ml)	20.55 oz. (608 ml)
Max Dia.	4" (10.2 cm) w/handle	4.5" (11.4 cm) w/handle	5" (12.7 cm) w/handle	5" (12.7 cm) w/handle
Height	5" (12.7 cm)	5.5" (14 cm)	6.25" (15.9 cm)	6.25" (15.9 cm)
Rack size	25 compart. w/ 2 extenders	16 compart. w/ 2 extenders	16 compart. w/ 2 extenders	16 compart. w/ 2 extenders
Case pack/cube	2 dz. / 0.82	2 dz. / 1.01	1 dz. / 0.66	1 dz. / 0.66
Weight	10.4 lbs. (3.6 kg)	12.4 lbs. (5.4 kg)	7.7 lbs. (3.6 kg)	8.3 lbs. (4.1 kg)
Material	SAN	SAN	SAN	PC (Polycarbonate)
BPA Free	Yes	Yes	Yes	No
Customization	Yes	Yes	Yes	Yes

Item	00086-1-SAN-CL	00086-PC-CL	00087-PC-CL	00083-1-SAN-CL	SW-1464-CL
Description	16 oz. (473 ml) Beer Mug	16 oz. (473 ml)Beer Mug	20 oz. (591 ml)Beer Mug	20 oz. (591 ml) Beer Mug	20 oz. (591 ml)Beer Mug
Rim-full	17.75 oz. (525 ml)	17.75 oz. (525 ml)	20.25 oz. (599 ml)	21 oz. (621 ml)	21 oz. (621 ml)
Max Dia.	5" (12.7 cm) w/ handle	5" (12.7 cm) w/ handle	5.25" (13.3 cm) w/ handle	4.75 (12.1 cm) w/ handle	4.9" (12.4 cm) w/ handle
Height	6.25" (15.9 cm)	6.25" (15.9 cm)	6.25" (15.9 cm)	5.5" (14 cm)	5.6" (14.2 cm)
Rack size	16 compart. w/ 2 extenders	6 compart. w/ 2 extenders	16 compart. w/ 2 extenders	16 compart. w/ 2 extenders	16 compart. w/ 2 extenders
Case pack/cube	2 dz. / 1.22	2 extenders 2 dz. 1.22	1 dz. / 0.75	2 dz. / 1.08	2 dz. / 1.49
Weight	16.2 lbs. (6.4 kg)	17.4 lbs. (7.3 kg)	8.9 lbs. (4.1 kg)	8.4 lbs. (3.2 kg)	14.4 lbs. (6.7 kg)
Material	SAN	PC (Polycarbonate)	PC (Polycarbonate)	SAN	TRITAN
BPA-free	Yes	No	No	Yes	Yes
Customization	No	No	No	Yes	Yes

Shot Glasses

#Barware #ShotGlasses #FunServe #NSFCertified

Toast-worthy shot glasses, crafted from SAN plastic for worry-free celebrations

Ready for any celebration, our diverse **shot glass** collection, crafted from durable SAN plastic, guarantees confidence in serving toast after toast without worrying about broken glass. Designed for durability, SAN plastic withstands everyday use and commercial dish machines, resisting heat and chemicals to maintain a fresh appearance. Raise a toast to worry-free celebrations!

Item	SW-1433-1-CL	SW-1427-1-CL	SW-1425-1-CL	SW-1409-1-CL	SW-1416-1-CL
Description	7/8 oz. (26 ml)	1 oz. (30 ml)	1 oz. (30 ml)	1.5 oz. (44.4 ml)	2 oz. (59 ml)
Rim-full	1 oz. (30 ml)	1.1 oz. (32.5 ml)	1.2 oz. (35.5 ml)	1.8 oz. (53.2 ml)	2 oz. (59 ml)
Max Dia.	1.88" (4.8 cm)	2" (5 cm)	2" (5 cm)	2" (5 cm)	1.5" (3.8 cm)
Height	2.25" (5.7 cm)	2.75" (7 cm)	2" (5 cm)	2.25" (5.7 cm)	4.5" (11.4 cm)
Rack size	49 compart., base only	49 compart., base only	49 compart., base only	49 compart., base only	49 compart. w/ 1 extender
Case pack/cube	4 dz. / 0.11	2 dz. / 0.14	2 dz. / 0.10	2 dz. / 0.11	2 dz. / 0.18
Weight	2.6 lbs. (1.2 kg)	3 lbs. (1.4 kg)	2.4 lbs. (1.0 kg)	3.2 lbs. (1.5 kg)	1.8 lbs. (0.8 kg)
Material	SAN	SAN	SAN	SAN	SAN
BPA-free	Yes	Yes	Yes	Yes	Yes
Customization	Yes	Yes	Yes	Yes	Yes

Item	SW-1431-1-CL	SW-15-RBR	SW-1434-CL	SW-1435-CL	SW-1408-1-CL
Description	1 oz. (30 ml) Shooter	1.5 oz. (44 ml)	3 oz. (89 ml) Triangle	3 oz. (89 ml) Square	3 oz. (89 ml) Shooter
Rim-full	1.2 oz. (35.5 ml)	1.65 oz. (49 ml)	3.3 oz. (98 ml)	3.15 oz. (93 ml)	3 oz. (89 ml)
Max Dia.	2.75" (7.0 cm)	1.29" (3.3 cm)	2.1" (5.3 cm)	1.9" (4.8 cm)	1.75" (4.5 cm)
Height	3" (7.6 cm)	3.43" (8.71 cm)	2.7" (6.9 cm)	2.9" (7.4 cm)	3.75" (9.5 cm)
Rack size	49 compart. w/ 1 extender	49 compart. w/ 1 extender	49 compart., base only	49 compart., base only	49 compart., base only
Case pack/cube	4 dz. / 0.28	4 dz. / 0.22	2 dz. / 0.2	2 dz. / 0.21	2 dz. / 0.17
Weight	4.8 lbs. (2.2 kg)	2.64 lbs. (1.2 kg)	2.4 lbs. (1.1 kg)	3.5 lbs. (1.6 kg)	3 lbs. (1.4 kg)
Material	SAN	SAN	SAN	SAN	SAN
BPA-free	Yes	Yes	Yes	Yes	Yes
Customization	Yes	Yes	No	No	Yes

Copper Drinkware

#Barware #CopperMugs #Modern

Take metal to the next level with resilient copper mugs and martini glasses

Crafted in hammered or brushed finishes, our copper mugs are perfect for Moscow Mules to Mezcal margaritas. Complete your collection with our sleek martini glasses, adding pure class to your sophisticated cocktail service.

Item	MM-28-SS	CPRMUG-01	CPRMUG-02
Description	28 oz. (828 ml)	16 oz. (473 ml) Mug	16 oz. (473 ml) Mug
Rim-full	30 oz. (887 ml)	19 oz. (562 ml)	19 oz. (562 ml)
Max Dia.	3.8" (9.5 cm)	3.25" (8.3 cm)	3.25" (8.3 cm)
Height	4.8" (12.1 cm)	4" (10 cm)	4" (10 cm)
Rack size	9 compart. w/ 1 extender	Handwash only	Handwash only
Case pack / Cube	12 ea. / 2.39	6 ea. / 0.43	6 ea. / 0.43
Weight	4.92 lbs. (2.24 kg)	4.2 lbs. (1.9 kg)	4 lbs. (1.8 kg)
Material	Stainless Steel	Copper-plated stainless steel	Copper-plated stainless steel
BPA Free	Yes	Yes	Yes
Customization	No	No	No

Item	SW-1612-SS	SW-1612-CPR
Description	12 oz. (12.85 oz. rim-full)	12 oz. (12.85 oz. rim-full)
Rim-full	12.85 oz. (ml)	12.85 oz. (ml)
Max Dia.	4.92" (cm)	4.92" (cm)
Height	7.15" (cm)	7.15" (cm)
Rack size	Handwash only	Handwash only
Case pack/cube	1 dz. / 1.14	1 dz. / 1.14
Weight	5.25 lbs. (2.4 kg)	5.25 lbs. (2.4 kg)
Material	Stainless Steel	Copper-plated Stainless Steel
BPA-free	Yes	Yes
Customization	No	No

Item	P-64-BSS	MM-160-BCPR/SS	MM-160-WCPR/SS	WC-55-WCPR/SS
Description	64 oz. Stainless Steel Pitcher with Handle	1.6 qt. Copper Brushed Finish, Double Wall Pitcher with Handle	1.6 qt. Copper, Hammered Finish, Double Wall Pitcher with Handle	Copper, Wood Textured, Double Wall Wine Cooler
Rim-full	2.2 qt. (2 L)	2.1 qt. (2 L)	2.1 qt. (2 L)	-
Max Dia.	5.5" (14 cm) w/handle	6.3" (16 cm) w/handle	6.3" (16 cm) w/handle	5" (12.7 cm)
Height	11.75" (30 cm)	10" (25 cm)	10" (25 cm)	7.5" (19.1 cm)
Rack size	Handwash only	Handwash only	Handwash only	Handwash only
Case pack/cube	12 ea. / 2.74	1 ea. / 0.13	1 ea. / 0.13	1 ea. / 0.11
Weight	15.4 lbs. (7 kg)	1.97 lbs. (0.9 kg)	1.97 lbs. (0.9 kg)	1.29 lbs. (0.59 kg)
Material	Stainless Steel	Copper-plated stainless steel	Copper-plated stainless steel	Copper-plated stainless steel
BPA-free	Yes	Yes	Yes	No
Customization	No	No	No	No

Specialty Drinkware

Playful designs for fun-filled outdoor gatherings and celebrations

Add a playful touch to your gatherings with **Specialty Drinkware**. Featuring cool and funky designs like mason jars, hurricane glasses, martini shakers, and even a pineapple, it's the perfect complement to your outdoor-themed festivities. Cheers to fun-filled celebrations!

Item	BB-07-CL	LID-07-W	BB-10-CL	LID-22091/22121-W
Description	7 oz. Flared	Disposable Lid for 7oz Flared BB-07-CL	10 oz. Flared	Disposable Lid for 2209-1, 2211-1, 2212-1, 6616-1, BB-10-CL
Rim-full	7.75 oz. (229 ml)	-	10 oz. (295 ml)	-
Max Dia.	2.9" (7.4 cm)	3"	3.25" (8.2 cm)	3.38"
Height	3.78" (9.6 cm)	0.31"	4.32" (10.9 cm)	0.35"
Rack size	25 compart. w/ 1 extender	-	25 compart. w/ 1 extender	-
Case pack/cube	2 dz. / 0.46	1 case / 1000 pcs / 0.88	2 dz. / 0.61	1 case / 1000 pcs / 1.26
Weight	2.2 lbs. (1 kg)	5.51 lbs	2.86 lbs (1.3 kg)	8 lbs.
Material	SAN	Polystyrene	SAN	Polystyrene
BPA-free	Yes		Yes	
Customization	Yes	Yes	Yes	Yes

Item	H-9-1-SAN-CL	H-14-1-SAN-CL	H-16-1-SAN-CL
Description	9 oz. (266 ml) High Ball	14 oz. (414 ml) Tom Collins	16 oz. (473 ml) High Ball
Rim-full	9.5 oz. (281 ml)	14 oz. (414 ml)	16 oz. (473 ml)
Max Dia.	2.5" (6.4 cm)	2.5" (6.4 cm)	2.75" (7 cm)
Height	5.25" (13.3 cm)	7" (17.8 cm)	6.25" (15.9 cm)
Rack size	36 compart. w/ 2 extenders	36 compart. w/ 3 extenders	36 compart. w/ 2 extenders
Case pack/Cube	2 dz. / 0.57	2 dz. / 0.68	2 dz. / 0.86
Weight	SAN	SAN	SAN
Material	6 lbs. (2.7 kg)	7 lbs. (3.2 kg)	7 lbs. (3.2 kg)
BPA Free	Yes	Yes	Yes
Customization	Yes	Yes	Yes

Item	HUR-1-CL	HUR-20-CL
Description	15 oz. (444 ml) Hurricane	20 oz. (591 ml) Hurricane
Rim-full	16 oz. (473 ml)	21 oz. (621 ml)
Max Dia.	3.13" (8 cm)	3.13" (8 cm)
Height	8" (20.3 cm)	9.13" (23.2 cm)
Rack size	25 compart. w/ 4 extenders	25 compart. w/ 4 extenders
Case pack/cube	2 dz. /1.25	2 dz. / 1.62
Weight	8 lbs. (3.6 kg)	8.8 lbs. (4 kg)
Material	PC (Polycarbonate)	PC (Polycarbonate)
BPA-free	No	No
Customization	Yes	Yes

Item	MAS-3-CL	SW-1410	PS15-CL
Description	16 oz. (473 ml) Mason Jar	20 oz. (592 ml) Pineapple	1.5 oz. (44 ml) side car
Rim-full	16.55 oz. (489 ml)	25 oz. (739 ml)	1.5 oz. (44 ml)
Max Dia.	3.25" (8.9 cm)	4.25" (10.8 cm)	2.14" (5.4 cm)
Height	5" (12.7 cm)	6" w/top (15.2 cm)	1.7" (4.3 cm)
Rack size	25 compart. w/ 2 extenders	9 compart. w/ 1 extender	single use
Case pack/Cube	2 dz. / 0.78	2 dz. / 1.86	60 dz. / 0.88
Weight	4.4 lbs. (2 kg)	12.8 lbs. (5.8 kg)	5 lbs. (2.2kg)
Material	PC (Polycarbonate)	SAN	Polystyrene
BPA Free	No	Yes	Yes
Customization	Yes	Lid Only	No

Item	HI-2015-CL	HI-2020-CL	SH-176-1-CL	SH-175-1-
Description	2.5 qt. (2.4 L) Ice Bucket	Lid for Ice Bucket HI-2015	20 oz. (591 ml) Screw Top 3 pc. Shaker Set	17.5 oz. (518 ml) 3 pc. Shaker Set
Rim-full	2.5 qt. (2.4 L)	—	20.25 oz. (599 ml)	19.85 oz. (587 ml)
Max Dia.	8.75" (22.2 cm)	—	4" (10.2 cm)	3.75" (9.5 cm)
Height	6" (15.2 cm)	—	7.5" w/Jigger (19.1 cm)	8" w/Jigger (20.3 cm)
Rack size	flat rack	peg rack	16 compart. w/ 1 extender	16 compart. w/ 2 extenders
Case pack / Cube	6 ea. / 0.99	12 ea. / 0.43	2 dz. / 1.25	2 dz. / 1.02
Weight	7 lbs. (3.2 kg)	5 lbs. (2.3 kg)	8.6 lbs. (3.9 kg)	9.6 lbs. (4.4 kg)
Material	Polycarbonate	Polycarbonate	SAN	SAN
BPA Free	No	No	Yes	Yes
Customization	No	No	Yes	Yes
Colors	CL (Clear only)	CL (Clear only)	CL (Clear only)	CL, NEON

Item	BB-007-STR	BB-TSS	LID-BB-007
Description	7 oz. Semi-Translucent Flask Bottle with lid	Tamper Seal, Fits BB-007	Replacement Lid for BB-007-STR Flask Bottle
Rim-full	7 oz. (207 ml)	-	-
Max Dia.	3.25" L x 1" W (8.25 cm x 2.54 cm)	4" L x 0.75" W (10 cm x 1.9 cm)	1" (2.54 cm)
Height	5.25" (13.3 cm) 6" with lid (15.2 cm)	-	0.69" (1.75 cm)
Rack size	-	-	-
Case pack/Cube	8 dz. / 1.19	100 labels per roll in a case	4 dz. / 2.74
Weight	8 lbs. (3.6 kg)	1 lbs.	4.32 lbs. (1.95 lbs)
Material	HDPE	Paper	Aluminum
BPA Free	Yes	Yes	Yes
Customization	Yes	No	No

Pitchers

Unbeatable durability for any occasion

Keep the drinks flowing with our extensive pitcher collection. With stylish options and various sizes, you'll always have the perfect vessel for tableside pours or self-service. Plus, enjoy excellent durability and lightweight designs for safety and convenience.

Want to learn more about our custom capabilities? See catalog introduction and/or reference for more information.

Serving Pitchers

#Pitchers #Modern #Classic #SAN #Polycarbonate

Assorted serving pitchers: from sleek to classic, for any drink service

Discover a variety of styles, ranging from sleek and modern to traditional and classic designs. These **pitchers**, crafted from durable, shatterproof plastic, are ideal for serving house-made drinks like lemonades and iced tea. They also excel in tableside service for tea, water, or juice refills, and are suitable for a convenient self-serve option.

Item	P-3034-PC-CL	P-4050-PC-CL	P-3064-1-	LID-3064-1-
Description	33.8 oz. (1 L)	50 oz. (1.5 L) Clear w/Lid	64 oz. (1.9 L) Textured w/Lid	Replacement Lid for P-3064
Max width	5" (12.7 cm)	5.25" (13.3 cm) w/handle	7.5" (19.1 cm) w/handle	—
Height	9.88" (25.1 cm)	11.25" (28.6 cm)	8.5" (21.6 cm)	—
Rack size	9 compart. w/ 4 extenders	peg rack	9 compart. w/ 4 extenders	—
Case pack / Cube	18 ea / 3.55	1 dz. / 1.04	1 dz. / 2.37	1 dz. / 0.33
Weight	18.18 lbs. (8.25 kg)	11.6 lbs. (5.4 kg)	14.5 lbs. (9.1 kg)	2.4 lbs. (1.3 kg)
Material	Annealed Polycarbonate	PC (Polycarbonate)	SAN	SAN
BPA Free	No	No	Yes	Yes
Customization	Yes	Yes	Yes	No
Colors	CL	CL (Clear only)	CL, A	CL, A

Item	P-4091-PC-	P-4090-PC-	P-4072-PC-CL
Description	90 oz. (2.7 L) Clear Tahiti™ w/ Handle	90 oz. (2.7 L) Tahiti™	72 oz. (2.1 L) Tahiti™ w/Black Handle
Max width	8.75" (22.2 cm) w/handle	8.75" (22.2 cm) w/handle	8" (20.3 cm) w/handle
Height	8.75" (22.2 cm)	8.75" (22.2 cm)	8.5" (21.6 cm)
Rack size	peg rack	peg rack	peg rack
Case pack / Cube	1 dz. / 1.7	1 dz. / 1.65	1 dz. / 1.41
Weight	14.9 lbs. (7.3 kg)	14.8 lbs. (7.3 kg)	15 lbs. (6.8 kg)
Material	PC (Polycarbonate)	PC (Polycarbonate)	PC (Polycarbonate)
BPA Free	No	No	No
Customization	Yes	Yes	Yes
Colors	BK, RO	CL, A	CL (Clear w/BK handle only)

Beer Pitchers

#Pitchers #BeerPitchers #SAN #NSFCertified

Pour with ease, robust and shatter-resistant beer pitchers for exceptional service

Perfect for patios, poolside, rooftops, and indoor service, our classic **beer pitchers** ensure a seamless flow of suds with effortless style. Available in several designs and colors, featuring sturdy handle construction and shatterproof SAN plastic, they're your go-to for keeping the drinks flowing round after round.

Item	BP-33-CL	BP-64-CL
Description	33oz Stackable Pitcher	64oz Stackable Pitcher
Max Dia.	6.99" L x 3.63" W (17.7 cm x 9.2 cm)	8.1" L x 4.5" W (20.6 cm x 11.4 cm)
Height	8.02" (20.4 cm)	9.49" (24.1 cm)
Rack size	peg rack	peg rack
Case pack / Cube	1 dz. / 1.09	1 dz. / 1.39
Weight	6.62 lbs. (3 kg)	8.66 lbs. (3.9 kg)
Material	SAN	SAN
BPA Free	Yes	Yes
Colors	Clear	Clear

Item	P-1064-1	P-2064-1	P-3032-1
Description	60 oz. (1.8 L)	60 oz. (1.8 L)	32 oz. (946 ml)
Max width	7.5" (19.1 cm) w/handle	7.5" (19.1 cm) w/handle	6" (15.2 cm) w/handle
Height	9" (22.9 cm)	8.5" (21.6 cm)	7" (17.8 cm)
Rack size	9 compart. w/ 4 extenders	9 compart. w/ 4 extenders	9 compart. w/ 3 extenders
Case pack / Cube	1 dz. / 1.73	1 dz. / 1.61	1 dz. / 1.15
Weight	9.9 lbs. (4.1 kg)	9 lbs. (4.1 kg)	6 lbs. (2.7 kg)
Material	SAN	SAN	SAN
BPA Free	Yes	Yes	Yes
Customization	No	No	No
Colors	CL, A	CL, A	CL

Decanters & Carafes

#Decanters #Carafes #NSFCertified

Diverse drinkware for easy, convenient beverage service in shatterproof material

Explore a range of styles, from sleek to traditional, offering hassle-free beverage service in shatterproof plastic and elegant glass carafes. While shatterproof polycarbonate is perfect for poolside sangria or serving tea, water, or juice refills to patrons, glass carafes add a touch of sophistication for indoor settings. Their stylish designs ensure convenient service over ice, making every pour effortless and elegant.

Item	GL-CRF-42	GL-CRF-40	GL-CRF-52
Description	38 oz. (1.6 L) Decanter w/ Dripless Lid	40 oz. (1.2 L) Decanter w/ Dripless Lid	52 oz. (1.5 L) Decanter w/ Dripless Lid
Max Dia.	5.25" (12 cm)	4.5" (11.4 cm)	6" (10.4 cm)
Height	8.75" (22.3 cm)	12.5" (31.75 cm)	9.5" (24.1 cm)
Rack size	peg rack	peg rack	peg rack
Case pack / Cube	9 ea.	12 ea. / 2.47	6 ea.
Weight	1.25 lbs. (0.5 kg)	1.9 lbs. (0.86 kg)	2.25 lbs. (0.8 kg)
Material	Glass	Glass	Glass

Item	BW-1025-PC-CL	BW-1050-PC-CL	BW-1100-PC-CL	BW-1892-CL-CL
Description	10 oz. (0.25 L) Decanter w/Lid	18 oz. (0.5 L) Decanter w/Lid	36 oz. (1 L) Decanter w/ Lid	56 oz. (1.9 L) Decanter w/Lid
Fill capacity	12 oz. (0.43 L)	21 oz. (0.74 L)	41 oz. (1.4 L)	62 oz. (1.9 L)
Max Dia.	3" (7.6 cm)	3.13" (7.9 cm)	3.75" (9.5 cm)	4.6" (11.7 cm)
Height	6" (15.2 cm)	8.5" (21.6 cm)	11" (27.9 cm)	12.1" (30.7cm)
Rack size	25 compart. w/ 2 extenders	25 compart. w/ 4 extenders	16 compart. w/ 5 extenders	peg rack
Case pack / Cube	1 dz. / 0.57	1 dz. / 0.78	1 dz. / 1.11	1 dz. / 1.74
Weight	3.4 lbs. (1.8 kg)	4.7 lbs. (2.3 kg)	9.2 lbs. (3.6 kg)	6 lbs. (4.5 kg)
Material	PC (Polycarbonate)	PC (Polycarbonate)	PC (Polycarbonate)	PC (Polycarbonate)
BPA Free	No	No	No	No
Customization	Yes	Yes	Yes	Yes

Replacement lids available: LID-BW-1050, LID-BW-1100

Return to Index

Cups & Mugs

Say goodbye to fragile handles and rim-chipped cups

Meet the diverse needs of hot beverage service with our mug collection. Whether you're fueling employees with coffee or offering a comforting tea, our mugs cater to various operations. Choose from classic, modern, and vintage styles, including trendy espresso cups. Crafted from durable materials, like microwavable Tritan, enjoy cost savings through reduced breakage. Practical features such as stackability, matching saucers, and dignified options for assisted living make these mugs a reliable choice.

Want to learn more about our custom capabilities? See catalog introduction and/or reference for more information.

Stackable Tritan Mugs

#Stackable #HeatResistant #Tritan

Efficient and fashionable, our Stackable Tritan Mugs are durable and microwavable

Designed with operational ease in mind, these lovely mugs feature stackability and are crafted from microwavable Tritan plastic, ensuring style and space-saving functionality. With various sizes available, you have flexibility in serving portions and cost control. Why use a porcelain mug for your breakouts? Switch to these stackable Tritan mugs and reduce your cost of replacement.

Item	TM-1311	TM-1317	TM-8-MN-W	TM-12-MN-W
Description	8 oz. Mug	14 oz. Mug	8 oz. Mug	12 oz. Mug
Rim-full	11 oz. (325 ml)	17.5 oz. (518 ml)	10.5 oz. (310 ml)	15.5 oz. (458 ml)
Max Dia.	4.3" Dia. w/ Handle (10.9 cm)	4.75" Dia. w/ Handle (12 cm)	4.4" Dia. w/ Handle (11.17 cm)	4.8" Dia. w/ Handle (12.2 cm)
Height	3.5" (8.9 cm)	4.1" (10.4 cm)	3.4" (8.6 cm)	3.7" (9.4 cm)
Rack size	16 compart. w/ 1 extender	9 compart. w/ 1 extender	16 compart. w/ 1 extender	16 compart. w/ 1 extender
Case pack/cube	2 dz / 0.61	2 dz / 0.89	2 dz / 0.59	2 dz / 0.78
Weight	2.76 lb (1.3 kg)	3.72 lb (1.7 kg)	3.12 lb (1.4 kg)	3.84 lb (1.74 kg)
Material	Tritan	Tritan	Tritan	Tritan
BPA-free	Yes	Yes	Yes	Yes
Colors	BK, W	BK, W, IV	W	W

Item	TM-1308	TM-1408	TM-1411-W	KV-1012-G625/T
Description	8 oz. Stacking mug	8 oz. Stacking mug	10 oz. Stacking mug	12 oz. Green Tritan Mug
Rim-full	10 oz. (295.7 ml)	10.5 oz. (295.7 ml)	12.5 oz. (369.7 ml)	12 oz (355 ml)
Max Dia.	4" Dia. w/Handle (10.1 cm)	4.75" Dia. w/ Handle (12 cm)	5" Dia. w/ Handle (12.7 cm)	4.63" Dia. w/ Handle (11.76 cm)
Height	3.72" (9.5 cm)	3" (7.6 cm)	3.1" (7.9 cm)	4.02" (10.21 cm)
Rack size	9 compart. w/ 1 extender	9 compart. w/ 1 extender	9 compart. w/ 1 extender	9 compart. w/ 1 extender
Case pack/Cube	2 dz. / 0.56	2 dz. / 0.56	2 dz. / 0.7	2 dz. / 0.78
Weight	4.2 lbs. (1.9 kg)	7 lbs. (3.18 kg)	4.62 lbs (2.1 kg)	11.2 lbs (5.08 kg)
Material	Tritan	Tritan	Tritan	Tritan
BPA Free	Yes	Yes	Yes	Yes
Color	BK, W, IV, CL, IR, S, U, KG, AV, CR, SQ, PK, FG, PB, RO, TY, MIX	W	W	Green

Specialty Tritan Mugs

#Mugs #HeatResistant #Tritan

These versatile mugs are microwavable, durable, and tailored for various beverage preferences

This group of Tritan mugs seamlessly blends form and function, providing microwavable, durable, and shatterproof bodies akin to the stackable mugs. Tailored to diverse guest needs, it includes an essential Irish coffee mug for hot cocktails. Moreover, the dignified single- and double-handled mugs, with optional reusable lids, are ideal for serving hot drinks to seniors and hospital patients.

Item	SW-1449	TM-1310	TM-1316
Description	10 oz. Irish Coffee Mug	8 oz. Mug with Handle	12 oz. Mug with Handle
Rim-full	10 oz. (296 ml)	10 oz. (296 ml)	16 oz. (473 ml)
Max Dia.	4" Dia. w/ Handle (9.5 cm)	4.25" Dia. w/ Handle (10.8 cm)	4.8" Dia. w/ Handle (12.2 cm)
Height	5.79" (14.7 cm)	3.52" (8.9 cm)	4.13" (10.5 cm)
Rack size	16 compart. w/2 extender	9 compart. w/ 1 extender	9 compart. w/ 1 extender
Case pack/Cube	2 dz. / 0.81	2 dz. / 0.60	2 dz. / 0.88
Weight	11.2 lbs (5.1 kg)	7.7 lbs (3.5 kg)	11.8 lbs (5.4 kg)
Material	Tritan	Tritan	Tritan
BPA Free	Yes	Yes	Yes
Customization	Yes	Yes	Yes
Colors	CL	W, BK	W, BK, IV

Item	SN-104	SN-105	SN-103	SN-106
Description	8 oz. Single handle mug	Reusable Opening Lid for 6612, SN-103, SN-104	8 oz. Two Handle Mug	Reusable Opening Lid for 6612, SN-103, SN-104
Rim-full	10 oz. (296 ml)	-	10 oz. (295.7 ml)	-
Max Dia.	4.23" Dia. w/ Handle (10.7 cm)	-	5.44" Dia. w/ Handle (13.8 cm)	-
Height	3.75" (9.5 cm)	-	3.75" (9.5 cm)	-
Rack size	peg rack	peg rack	peg rack	peg rack
Case pack/cube	2 dz. / 0.68	2 dz. / 0.08	2 dz. / 0.76	2 dz. / 0.08
Weight	10.2 lbs (4.6 kg)	1.6 lbs (0.8 kg)	10.6 lbs (4.8 kg)	2.4 lbs. (1.1 kg)
Material	Tritan	Polypropylene	Tritan	Polypropylene
BPA-free	Yes	Yes	Yes	Yes
Customization	Yes	No	Yes	No
Colors	CL, FG, IV, PB, RO, RSP, TY	Translucent	CL, IV, PB, RO, RSP, TY	Translucent

Cappuccino, Espresso & Tea Mugs

#Mugs #HeatResistant

Present delightful tea and coffee service with our sturdy cappuccino, espresso, and tea mugs

For exceptional specialty coffee service, choose from trendy cappuccino and espresso cups, along with vintage-style tea cups, some paired with matching saucers. Say goodbye to fragile handles and rim-chipped cups by making the switch to durable melamine, ensuring the lowest breakage and peace of mind.

Item	DC-101	DC-100	DC-200
Description	7.5 oz. Cone Stacking Cup	7.5 oz. Ovide Coffee Cup	5.75" Saucer for DC-100, DC-101
Rim-full	7.7 oz (228 ml)	8.4 oz. (248 ml)	-
Max Dia.	3.25" Dia. w/ Handle (8.2 cm)	3.75" Dia. w/ Handle (9.5 cm)	5.75" (14.6 cm)
Height	3" (7.6 cm)	2.5" (6.3 cm)	0.75" (1.9 cm)
Rack size	9 compart. w/ 1 extender	9 compart. w/ 1 extender	peg rack
Case pack/Cube	4 dz. / 0.65	4 dz. / 0.72	4 dz. / 0.34
Weight	13.2 lbs (6 kg)	13.6 lbs (6.2 kg)	10 lbs (4.5 kg)
Material	Melamine	Melamine	Melamine
BPA Free	Yes	Yes	Yes
Customization	Yes	Yes	Yes
Colors	W, T, S	W, IR,S	W, IR, T

Item	C-1001	C-1002	C-1004	SU-4
Description	18 oz. Mug	24 oz. Mug	3 oz. Espresso Cup	4.5" Saucer for C-1004
Rim-full	18.8 oz. (556 ml)	25 oz. (739 ml)	3.5 oz. (103.5 ml)	-
Max Dia.	5.51" Dia. w/ Handle (14 cm)	6.1" Dia. w/ Handle (15.5 cm)	2.68" Dia. w/ Handle (6.8 cm)	4.69" (11.9 cm)
Height	3.25" (8.3 cm)	3.5" (8.9 cm)	2.25" (5.7 cm)	0.75" (1.9 cm)
Rack size	peg rack	peg rack	9 compart. w/ 1 extender	peg rack
Case pack/cube	1 dz. / 0.45	1 dz. / 0.57	4 dz. / 0.51	4 dz. / 0.31
Weight	23.35 lbs (10.6 kg)	32.4 lbs (14.6 kg)	10.4 lbs. (4.7 kg)	9.6 lbs. (4.4 kg)
Material	Melamine	Melamine	Melamine	Melamine
BPA-free	Yes	Yes	Yes	Yes
Customization	Yes	Yes	Yes	Yes
Colors	W, BK, IV	BK, IV	BK, W, IV	BK, DW

All-Purpose Mugs & Saucers

#Mugs #Saucers #HeatResistant #Melamine #SAN

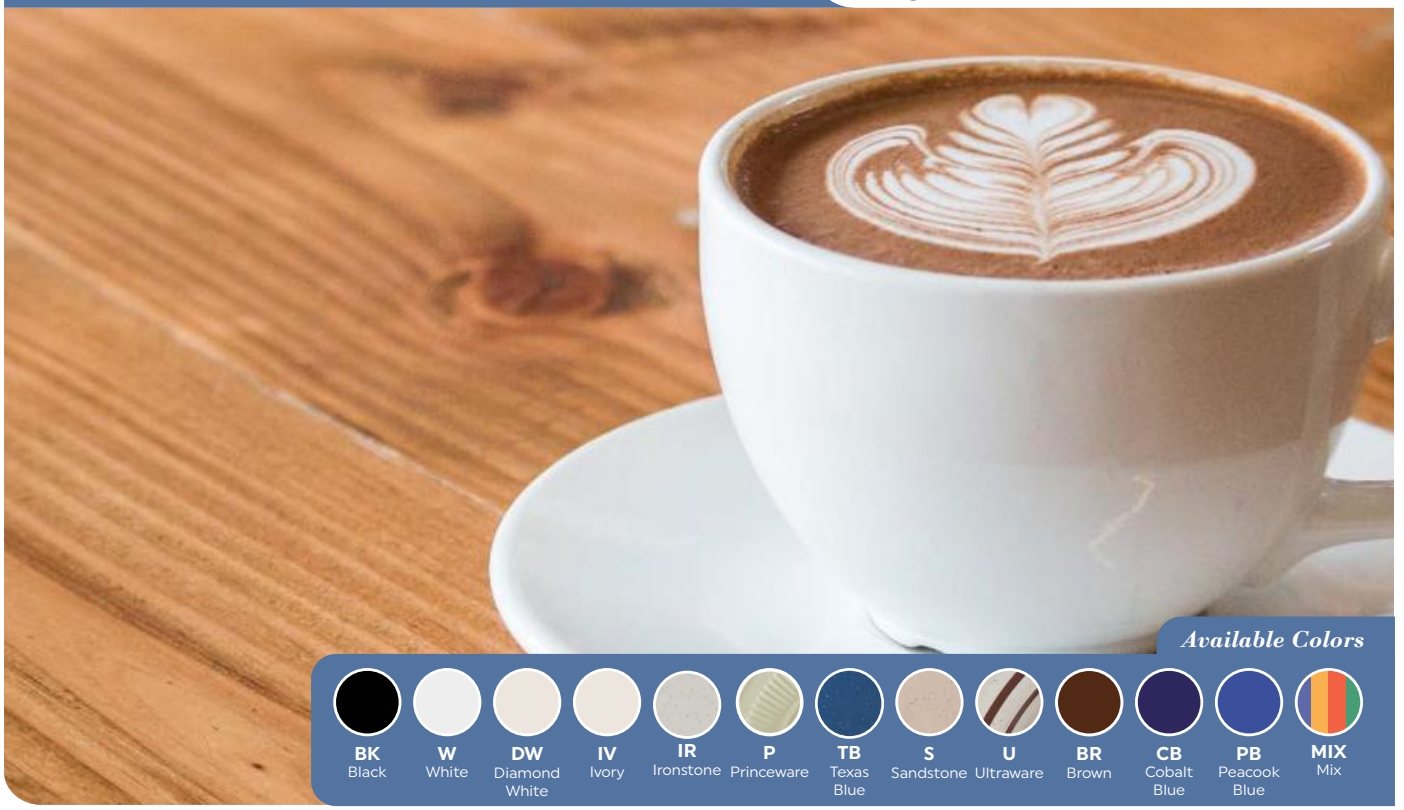

Discover a variety of mugs and saucers, offering diverse colors and minimal breakage

Explore a range of options from sleek, energetic whites to vibrant tropical hues and vintage diner aesthetics. Perfect for serving guests tableside, stocking employee lounges, or creating bold presentations for banquets and buffets. Crafted with highly durable materials, these mugs are ideal for indoor or outdoor service, featuring sturdy handles and significantly lower breakage rates compared to porcelain.

Item	C-107	BAM-1001	BAM-1389
Description	8 oz. Cup	7.5 oz. Ovide Coffee Cup	8 oz. stacking mug
Rim-full	8.7 oz (257 ml)	8.4 oz. (248 ml)	10 oz. (295 ml)
Max Dia.	3.25" Dia. w/ Handle (8.2 cm)	4.75" Dia. w/ Handle (12 cm)	4.13" Dia. w/Handle (10.5 cm)
Height	3.25" (8.2 cm)	2.5" (6.35 cm)	3.7" (9.4 cm)
Rack size	9 compart. w/ 1 extender	9 compart. w/ 1 extender	9 compart. w/ 1 extender
Case pack/Cube	2 dz. / 0.47	4 dz. / 0.7	2 dz. / 0.59
Weight	7.8 lbs. (3.5 kg)	13.2 lbs. (6 kg)	9 lbs. (4 kg)
Material	Melamine	Melamine	Melamine
BPA Free	Yes	Yes	Yes
Customization	Yes	Yes	Yes
Colors	W, IV	BAM	BAM

Item	S-12	TM-1208	BF-080	C-112-IR
Description	12 oz. mug	8 oz. stacking mug	11 oz. Mug	13 oz. Mug
Rim-full	12 oz (355 ml)	9.5 oz. (281 ml)	11.8 oz. (350 ml)	13.9 oz. (411 ml)
Max Dia.	4.33" Dia. w/Handle (11 cm)	3.25" Dia. w/Handle (8.3 cm)	4" Dia. w/Handle (10.1 cm)	5.31" Dia. w/Handle (13.5 cm)
Height	3.35" (8.5 cm)	3.66" (9.3 cm)	2.4" (6 cm)	2.28" (5.8 cm)
Rack size	9 compart. w/ 1 extender	9 compart. w/ 1 extender	9 compart. w/ 1 extender	9 compart. w/ 1 extender
Case pack/cube	2 dz. / 0.6	2 dz. / 0.62	2 dz. / 0.63	2 dz. / 0.67
Weight	8.8 lbs (4 kg)	8 lbs (3.6 kg)	12.2 lbs (5.5 kg)	11.4 lbs (5.2 kg)
Material	SAN	SAN	Melamine	Melamine
BPA-free	Yes	Yes	Yes	Yes
Customization	Yes	Yes	Yes	Yes
Colors	BR, W, IV, PB	W, IV, P, U, TB	BK, W, IV, IR, S, CB, TB	IR

Item	SC-10-S	SU-2	SU-3
Description	10 oz. mug	5.5" Saucer for TM-1208, TM-1308	5.5" Saucer for B-105, BC-70, BC-170, B-454, C-107
Rim-full	12.7 oz. (375 ml)	-	-
Max Dia.	4" Dia. w/Handle (10.1 cm)	5.63" (14 cm)	5.63" (14 cm)
Height	2.52" (6.4 cm)	0.79" (2 cm)	0.79" (2 cm)
Rack size	9 compart. w/ 1 extender	peg rack	peg rack
Case pack/Cube	2 dz. / 0.71	4 dz. / 0.58	4 dz. / 0.52
Weight	9.4 lbs (4.3 kg)	15.2 lbs (6.9 kg)	14.8 lbs. (6.7 kg)
Material	SAN	Melamine	Melamine
BPA Free	Yes	Yes	Yes
Customization	Yes	Yes	Yes
Colors	S	DW, MIX	DW

Return to Index

Serveware & Accessories

Return to Index

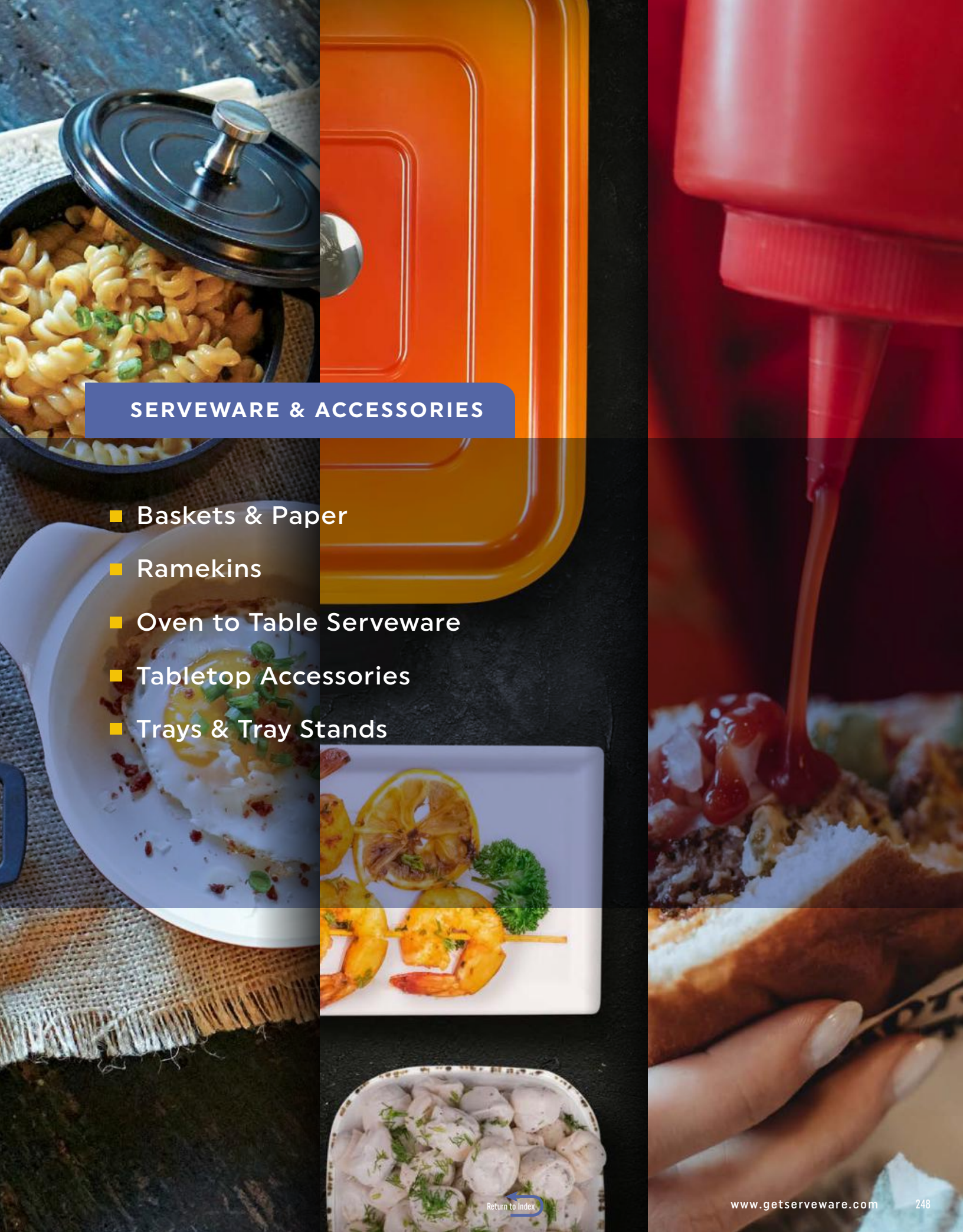

SERVEWARE & ACCESSORIES

- Baskets & Paper
- Ramekins
- Oven to Table Serveware
- Tabletop Accessories
- Trays & Tray Stands

Return to Index

Baskets & Paper

Baskets & Paper, the dynamic duo of tabletop sophistication, shine brightly in your tabletop display. Serving as culinary companions throughout every course, they present delicious meals and satisfy even the heartiest appetites. At G.E.T., we recognize the significance of blending style with functionality, aligning functional baskets with grease-proof, food-safe paper. Allow us to elevate your presentation, whether it's for tacos, wings, house-made bread, and beyond.

Fashion-Forward Design

- Explore an array of styles, from industrial chic to artisanal hand-woven designs.
- Our food-safe paper boasts unique designs, setting the style standard for gastropubs, cozy cafés, and beyond.

Operational Durability

- All baskets guarantee excellent durability, providing extended in-service use.
- Choose from sturdy grease-resistant or waxed food-safe paper options, outperforming other liners with resilience against heavy fried foods.

The Right Option for You

- Dive into a diverse selection of basket shapes and sizes suitable for various service needs, from shared appetizers to full entrées.
- Select the perfect paper pattern to complement your baskets or explore alternatives like double-open bags, fry cones, and others.

Build your own basket and paper solution

1. Select your basket

WB-1060-MG
Fuse Basket with Sauce Cup Holder
9.75" L x 6.75" W x 2.25" H
12 ea.

2. Look at the icons next to the product

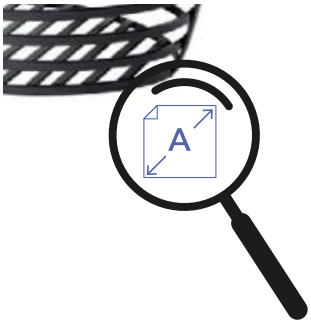

3. Locate your Size and select your pattern

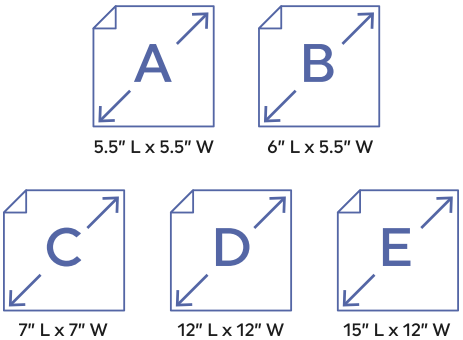

Cyclone Baskets

#Baskets #MetalBaskets #Modern #RibbonDesign

Available Colors

R Red

MG Metal Gray

Dynamic dining, where metal ribbons weave excitement on every table

Step into the whirlwind of **Cyclone Baskets** – where metal ribbons dance on balanced bases, adding a touch of excitement to your dining setting. Embrace the thrill of creating unforgettable dining experiences with **Cyclone.** From sandwiches and burgers to shared appetizers and beyond, **Cyclone Baskets** offers a variety of options to serve nearly anything on your menu. Let your imagination run wild as you explore the unique look and versatility of **Cyclone Baskets**, designed to infuse your table with style and fun.

WB-992
Round Metal Wire Basket
9" Dia., 2.25" H
Colors: R, MG
12 ea.

WB-972
Oval Metal Wire Basket
9" L x 7" W x 2.25" H
Colors: R, MG
12 ea.

WB-982
Rectangular Metal Wire Basket
9" L x 7" W x 2.25" H
Colors: R, MG
12 ea.

WB-942-MG
Rectangular Metal Wire Basket
9" L x 4" W x 2.25" H
12 ea.

WB-446
Round Metal Wire French Fry Cone
4" Dia., 6" H
Colors: R, MG
12 ea.

WB-557-MG
Oval Metal Wire Basket
4.5" Dia., 7" H
12 ea.

CAD-32-MG
Rectangular Metal
Wire Sugar Caddy
3.5" L x 2.5" W x 2" H
24 ea.

CAD-42-MG
Rectangular Metal Wire Salt
and Pepper Caddy w/ Handle
4" L x 2" W x 6.5" H
24 ea.

Vector Baskets

#Baskets #MetalBaskets #Modern #WireGrid

Industrial flair and functionality, where presentation takes center stage

Vector Baskets is a marriage of bold industrial style and practicality. With bold metal rims and a petite wire grid, these baskets put the focus squarely on your food presentation. Ideal for serving a variety of menu items or organizing flatware and napkins on preset tables, **Vector Baskets** bring operational style and simplicity that both you and your guests will appreciate.

WB-1050-MG
Round Metal Wire Basket
10.5" Dia., 1.75" H
12 ea.

WB-961-MG
Oval Metal Wire Basket
9" L x 6" W x 1.75" H
12 ea.

WB-941-MG
Rectangular Metal Wire Basket
9" L x 4" W x 1.75" H
12 ea.

WB-971-MG
Rectangular Metal Wire Basket
9" L x 7" W x 1.75" H
12 ea.

WB-886-MG
Round Metal Wire Basket
8" Dia., 5" H
12 ea.

Metal & Wire Baskets

#Baskets #MetalBaskets #WireGrid

Versatile dining solutions that redefine your culinary display

Experience the versatility of G.E.T.'s **Metal & Wire baskets,** perfect for various dining settings. From upscale gastropubs to bustling fast-casual eateries, these baskets are at the forefront of the industry. Craft exquisite sandwich or burger presentations, serve shared appetizers, house bread, and beyond. Opt for baskets equipped with built-in ramekin holders for convenient sauce serving. With a diverse range of appealing options, you'll discover everything you need for exceptional service.

Metal Baskets with Ramekin Holders

WB-1060-MG
Fuse Basket with Sauce Cup Holder
9.75" L x 6.75" W x 2.25" H
12 ea.

4-38822
Powder-Coated Oval Basket w/Ramekin Holders
11" L x 8" W x 2" H
12 ea.

4-88701
Stainless Oval Basket w/ Handle and Ramekin Holder
13.75" L x 6" W x 3" H
12 ea.

4-91630
Stainless Oval Basket w/ Handle and Ramekin Holder
9" L x 6" W x 3.5" H
12 ea.

4-361630
Teflon Oval Basket w/ Handle & Ramekin Holder
13.25" L x 6" W x 2" H
12 ea.

4-361632
Teflon Oval Basket w/ Ramekin Holders
15.75" L x 6" W x 2" H
12 ea.

2.5" diameter sauce cup holder fits ramekins

4-84105
Stainless Steel Ramekin
1.5 oz., 2.75" Dia., 0.625" H
48 ea.

4-84100
Stainless Steel Ramekin
2 oz., 2.75" Dia., 1" H
48 ea.

4-84111
Stainless Steel Ramekin
4 oz., 2.75" Dia., 1.75" H
48 ea.

RM-203
Melamine Smooth Ramekin
1.5 oz., 2.75" Dia., 1.25" H
Colors: W, IV, CB, R, BK
6 dz.

SC-222
SAN Smooth Ramekin
2 oz., 2.5" Dia., 1.5" H
Colors: W, CL
4 dz.

ER-025
SAN Smooth Ramekin
2.5 oz., 3" Dia., 1.5" H
Colors: CL, W
4 dz.

ER-020
SAN Fluted Ramekin
2 oz., 2.75" Dia., 1.5" H
Colors: W, CL
4 dz.

S-620
Melamine Ramekin
2 oz., 2.75" Dia., 1.5" H
Colors: W, IV, TY, FG, PB, CB, RO, BR, BK, MIX
4 dz.

RM-387
Melamine Fluted Ramekin
2 oz., 3" Dia., 1.5" H
Colors: W, IV, CB, BR, BK, FG, PB, RO, TY
4 dz.

F-625
Melamine Fluted Ramekin
2 oz., 2.75" Dia., 1.5" H
Colors: W, IV
4 dz.

ER-402-W
SAN Fluted Ramekin
2 oz., 2.5" Dia., 1.25" H
4 dz.

Return to Index

Wire Baskets - Chrome

A

4-22770
Chrome Bucket Basket
4.5" Dia., 2.5" H
24 ea.

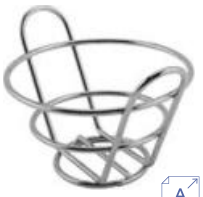

A

4-22778
Chrome Bucket Basket
4.5" Dia., 3" H
48 ea.

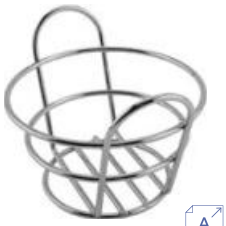

A

4-22780
Chrome Round Basket
5.375" Dia., 3" H
24 ea.

B C

4-22782
Chrome Round Basket
6.25" Dia., 4.25" H
12 ea.

B C

4-22784
Chrome Round Basket
7" Dia., 3" H
12 ea.

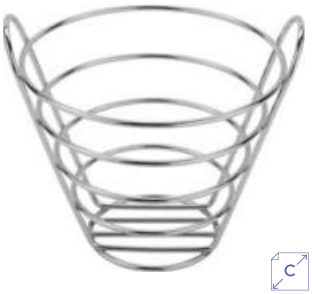

C

4-22787-S
Chrome Round Basket
7" Dia., 7" H
12 ea.

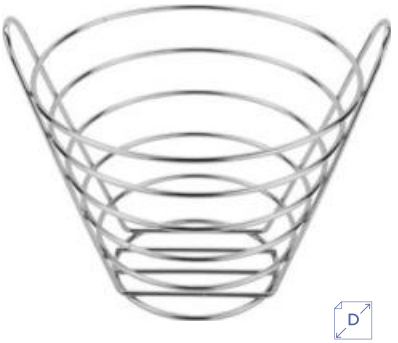

D

4-22788-M
Chrome Round Basket
9" Dia., 8.5" H
12 ea.

C

4-22785
Chrome Oval Basket w/Handles
8.5" L x 6" W x 3" H
24 ea.

D

4-20144
Chrome Oval Grid Basket
9.75" L x 6.25" W x 2.25" H
24 ea.

C

4-22450
Chrome Oblong Basket
7.75" L x 4.5" W x 2.25" H
12 ea.

D

4-22454
Chrome Oblong Basket
9" L x 5.25" W x 2.5" H
12 ea.

E

4-22453
Chrome Long Oblong Basket
14.75" L x 5" W x 2.5" H
12 ea.

Wire Baskets - Stainless Steel

D

4-83850
Stainless Steel Oval Basket
w/ Raised Solid Bottom
11.25" L x 8.25" W x 2.25" H
12 ea.

D E

4-84855
Stainless Steel Oval Basket
w/ Raised Solid Bottom
12.5" L x 9.25" W x 2.25" H
12 ea.

D

4-83824
Stainless Steel Oval Basket
w/Raised Grid Base
11" L x 8" W x 2.25" H
24 ea.

D

4-83814
Stainless Steel Oval Basket
w/Raised Grid Base
11" L x 8" W x 2.25" H
24 ea.

D E

4-84814
Stainless Steel Oval Basket
w/Raised Grid Base
12.5" L x 9.25" W x 2.25" H
12 ea.

D

4-82144
Stainless Steel Oval Grid Basket
9.75" L x 6.25" W x 2.25" H
24 ea.

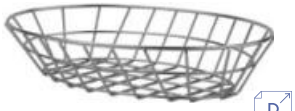

D E

4-84418
Stainless Steel Oval Grid Basket
12" L x 8.5" W x 2" H
12 ea.

D

4-88454
Stainless Steel Oblong Basket
9" L x 5.25" W x 2.5" H
1 ea.

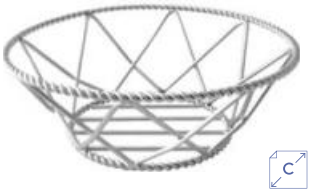

C D

4-81433
Stainless Steel Round Braided Basket
8" Dia,. 3" H
12 ea.

D

4-88840
Stainless Steel Stackable Oblong Tuscan Basket
8.25" L x 5" W x 5" H
12 ea.

B C

4-82021
Stainless Steel V Shaped Basket
8" L x 3.5 W x 3" H
1 ea.

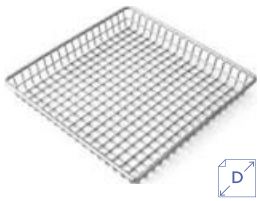

D

4-83599
Stainless Steel Square Grid Basket
9" L x 1" H
12 ea.

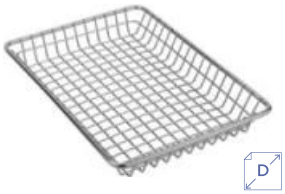

D

4-835809
Stainless Steel Rectangular Grid Basket
9" L x 7" W x 1.175" H
24 ea.

D

4-835812
Stainless Steel Rectangular Grid Basket
12" L x 8" W x 1.5" H
12 ea.

E

4-835814
Stainless Steel Rectangular Grid Basket
14" L x 7" W x 1" H
12 ea.

Wire Baskets - Powder-Coated Steel

4-38848
Powder-Coated Oval Basket w/Raised Grid Base
12.5" L x 9.25" W x 2.25" H
24 ea.

4-38814
Powder-Coated Oval Basket w/Raised Grid Base
11" L x 8" W x 2.25" H
24 ea.

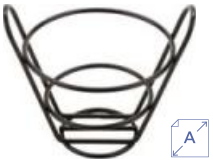

4-33778
Powder Coated Bucket Basket
4.5" Dia., 3" H
12 ea.

4-33780
Powder Coated Bucket Basket
5.375" Dia., 3" H
12 ea.

4-33782
Powder Coated Bucket Basket
6.25" Dia., 4.25" H
12 ea.

4-33785
Powder-Coated Oval Basket w/Handles
8.5" L x 6" W x 3" H
12 ea.

4-30144
Powder-Coated Oval Grid Basket
9.75" L x 6.25" W x 2.25" H
24 ea.

4-30188
Powder-Coated Oval Grid Basket
12" L x 8.25" W x 2" H
12 ea.

4-33450
Powder-Coated Oblong Basket
7.75" L x 4.5" W x 2.25" H
12 ea.

4-33453
Powder-Coated Braided Oval Basket
7.5" L x 4.5" W x 2.25" H
24 ea.

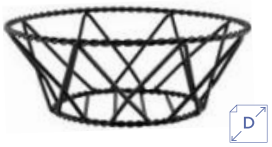

4-31433
Powder-Coated Round Braided Basket
8" Dia., 3" H
12 ea.

WB-701
Powder-Coated Round Basket
8" Dia., 3" H
48 ea.

WB-702
Powder-Coated Oval Basket
10" L x 7" W x 3" H
6 ea.

4-32038
Powder-Coated Tall Round Basket
4.25" Dia., 4.5" H
24 ea.

4-31892
Powder-Coated Stackable Oblong Tuscan Basket
8.5" L x 5.5" W x 3" H
12 ea.

WB-705
Wire Cone Basket w/ Screw-On Base
9.5" Dia., 9.25" H
24 ea.

WB-703
Replacement Base for WB-705
1 ea.

Wire Baskets - PE-Coated Steel

4-38808
PE-Coated Oval Basket w/Raised Grid Base
8" L x 6" W x 2.25" H
12 ea.

4-38804
PE-Coated Oval Basket w/Raised Grid Base
11" L x 8" W x 2.25" H
24 ea.

4-34412
PE-Coated Oval Grid Basket
9.75" L x 6.25" W x 2.25" H
24 ea.

4-34418
PE-Coated Oval Grid Basket
12" L x 8.5" W x 2" H
12 ea.

4-35999
PE-Coated Square Grid Basket
9" L x 1" H
24 ea.

4-35809
PE-Coated Rectangular Grid Basket
9" L x 7" W x 1.125" H
12 ea.

4-35814
PE-Coated Rectangular Grid Basket
14" L x 7" W x 1" H
12 ea.

Fry Cones

#Baskets #FryCones #Modern #StainlessSteel

Functional and chic, a standout for tabletop presentation

Functional and stylish, these **Fry Cones** are a tabletop standout. This accessory raises the presentation and may justify higher-menu pricing. Opt for a simple design or upgrade to **Fry Cones** with ramekin holders for a side of sauce. Beyond fries, experiment with other sides like onion rings, potato or tortilla chips, sweet potato tots, and more. Combine with our double-sided, grease-resistant inserts for optimal use.

A B

4-21644
Fry Cones
2.5" L x 5.25" H
12 ea.

B C

4-981644
Fry Cones
5" Dia., 7" H
12 ea.

B C

4-88068
Fry Cones
4" Dia., 6.5" H
12 ea.

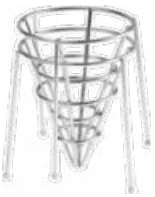

B C

4-83888
Stackable Fry Cones
5" Dia., 6" H
12 ea.

B C

4-33888
Stackable Fry Cones
5" Dia., 6" H
12 ea.

B C

4-61640
Fry Cones
5" Dia., 7" H
12 ea.

4-87888
Fry Cones
3.25" Dia., 4.25" H
12 ea.

MC-34-SS
Angled Stainless Steel French Fry Cup
3.5" Dia., 2.8" H front, 4.5" H back
12 ea.

4-33801
Side Ring Ramekin Holder
Fits Ramekins SC-222, S-610
2.25" Dia., 3" H
12 ea.

Swirly Fry Cones

B C

4-18180-S
Chrome Swirl Cones
4" Dia., 6" H
12 ea.

B C

4-88807
Stainless Steel Swirl Cones
7" Dia., 7" H
12 ea.

B C

4-318180
Powder Coated Swirl Cones
4" Dia., 6" H
12 ea.

B C

4-31800-M
Powder Coated Swirl Cones
5" Dia., 6" H
12 ea.

B C

4-32800
Powder Coated Swirl Cones
7" Dia., 7" H
12 ea.

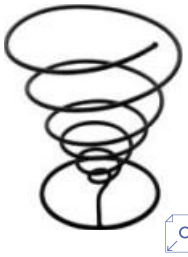

C D

4-32808
Powder Coated Swirl Cones
8" Dia., 8" H
12 ea.

Return to Index

Fry Cones with Ramekin Holders

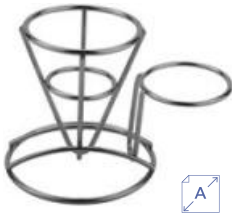

4-880164
Fry Cones w/ Ramekin Holders
3.75" Dia., 5" H
12 ea.

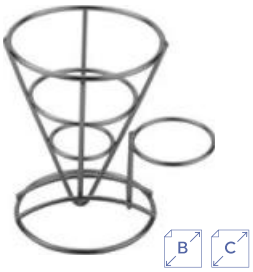

4-88864
Fry Cones w/ Ramekin Holders
5" Dia., 7" H
24 ea.

4-96282
Fry Cones w/ Ramekin Holders
4.25" Dia., 6" H
12 ea.

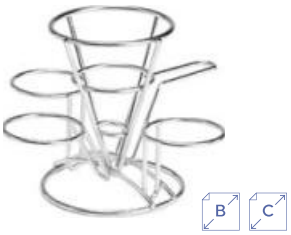

4-96283
Fry Cones w/ Ramekin Holders
4.25" Dia., 6" H
12 ea.

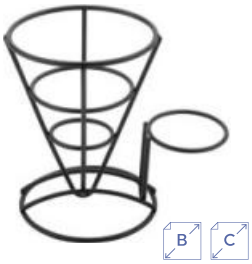

4-361644
Fry Cones w/ Ramekin Holders
5" Dia., 7" H
12 ea.

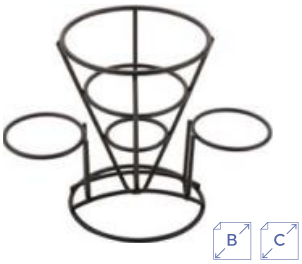

4-361742
Fry Cones w/ Ramekin Holders
5" Dia., 7" H
12 ea.

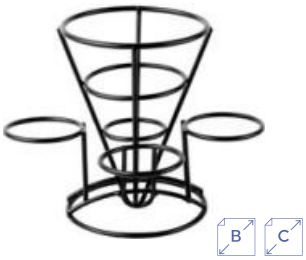

4-361843
Fry Cones w/ Ramekin Holders
5" Dia., 7" H
12 ea.

4-362803
Fry Cones w/ Ramekin Holders
5" Dia., 7" H
12 ea.

2.5" diameter sauce cup holder fits ramekins

4-84105
Stainless Steel Ramekin
1.5 oz., 2.75" Dia.,
0.625" H
48 ea.

4-84100
Stainless Steel Ramekin
2 oz., 2.75" Dia., 1" H
48 ea.

4-84111
Stainless Steel Ramekin
4 oz., 2.75" Dia., 1.75" H
48 ea.

RM-203
Melamine Smooth Ramekin
1.5 oz., 2.75" Dia., 1.25" H
Colors: W, IV, CB, R, BK
6 dz.

SC-222
SAN Smooth Ramekin
2 oz., 2.5" Dia., 1.5" H
Colors: W, CL
4 dz.

ER-025
SAN Smooth Ramekin
2.5 oz., 3" Dia.,
1.5" H
Colors: CL, W
4 dz.

Onion Ring Towers

4-81870
Spiral Onion Ring Towers
4.25" Dia., 7" H
12 ea.

4-81873
Onion Ring Towers
5.5" Dia., 8" H
12 ea.

4-81872
Onion Ring Towers
5.5" Dia., 10" H
12 ea.

4-81874
Onion Ring Towers
5.5" Dia., 12" H
12 ea.

4-81878
Onion Ring Tower
w/ Ramekin Holders
4" Dia., 7" H
12 ea.

4-982029
Rocket Surfboard Onion Ring Tower
w/ Ramekin Holder
9" Dia., 10" H
12 ea.

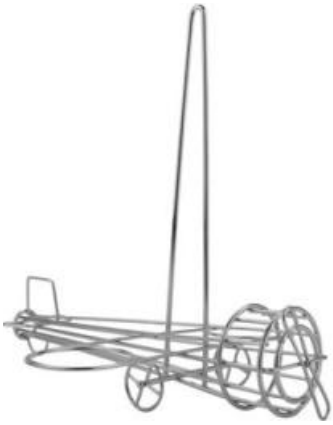

4-882808
Onion Ring Airplane Tower
w/ Ramekin Holders
12" L x 11" W x 12.5" H
6 ea.

4-881818
Onion Ring Boat Tower
9.5" L x 5" W x 9" H
1 ea.

ER-020
SAN Fluted Ramekin
2 oz., 2.75" Dia., 1.5" H
Colors: W, CL
4 dz.

S-620
Melamine Ramekin
2 oz., 2.75" Dia., 1.5" H
Colors: W, IV, TY, FG, PB, CB, RO, BR, BK, MIX
4 dz.

RM-387
Melamine Fluted Ramekin
2 oz., 3" Dia., 1.5" H
Colors: W, IV, CB, BR, BK, FG, PB, RO, TY
4 dz.

F-625
Melamine Fluted Ramekin
2 oz., 2.75" Dia., 1.5" H
Colors: W, IV
4 dz.

ER-402-W
SAN Fluted Ramekin
2 oz., 2.5" Dia.,
1.25" H
4 dz.

Taco Holders

#MetalBaskets #TacoHolders #StainlessSteel

Up your taco game with our must-have Taco Holders

Our **Taco Holders** are the must-have accessory for taco enthusiasts everywhere. These holders ensure easy pickup without messy spills, making transportation a breeze. Crafted with convenience in mind, they accommodate anywhere from two to twelve tacos, ensuring your presentation is as stylish as it is practical. Elevate your taco game with stainless steel holders, available in a variety of shapes and sizes.

4-81855
Stainless Steel 2 Taco Holders
4.25" L x 3.5" W x 1.5" H
48 ea.

4-81833
Stainless Steel 3 Taco Holders
6.75" L x 3.25" W x 1.5" H
48 ea.

4-81823
Stainless Steel 3 Taco Holders
4" L x 2" W x 1.25" H
24 ea.

4-81858
Stainless Steel 4 Taco Holders
6" L x 2.5" W x 1.5" H
48 ea.

4-81859
Stainless Steel 5 Taco Holders
7.75" L x 2.5" W x 1.5" H
24 ea.

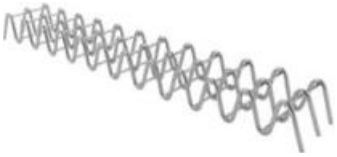

4-81856
Stainless Steel 12 Taco Holders
18.5" L x 2.5" W x 1.5" H
12 ea.

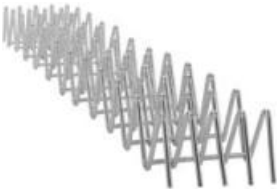

4-81828
Stainless Steel 12 Mini Taco Holders
15" L x 2" W x 1" H
12 ea.

WGUITAR-01
Guitar-Shaped Taco Holder
10.5"
6 ea.

Specialty Servingware

#Baskets #Modern #Specialty

Charm and functionality unite for a delightful dining experience

Indulge in the enchanting world of our **Specialty Servingware** collection, designed for fun-filled and engaging dining experiences. From boat and guitar-shaped baskets to handy dandy miniature pails, each piece exudes charm. Balancing the collection are traditionally-shaped cups and grid baskets, ideal for presenting fried side dishes. However you choose to showcase these pieces, be prepared for the "Wow!" reactions that every chef desires.

Specialty Wire Baskets

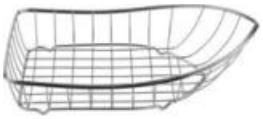

4-80007
Stainless Steel Wire Boats
9.5" L x 5" W x 2.5" H
12 ea.

4-80008
Stainless Steel Wire Boats
10.75" L x 6.25" W x 3.25" H
12 ea.

4-80300
Stainless Steel Wire Boats
13.25" L x 7.75" W x 3.75" H
1 ea.

4-80117
Stainless Steel Wire Boats w/ Ramekin Holder
9.5" L x 5" W x 2.75" H
Fits Ramekins 4-84100, 4-84111, 4-84105, ER-020,ER-025, ER-402, S-620, RM-387, F-625, RM-203, S-617
12 ea.

4-81929
Stainless Steel Wire Guitar w/ Ramekin Holder
16" L x 8.5" W x 1.5" H
Fits Ramekins R-4, ER-040.
12 ea.

2.5" diameter sauce cup holder fits ramekins

4-84105
Stainless Steel Ramekin
1.5 oz., 2.75" Dia., 0.625" H
48 ea.

4-84100
Stainless Steel Ramekin
2 oz., 2.75" Dia., 1" H
48 ea.

4-84111
Stainless Steel Ramekin
4 oz., 2.75" Dia., 1.75" H
48 ea.

RM-203
Melamine Smooth Ramekin
1.5 oz., 2.75" Dia., 1.25" H
Colors: W, IV, CB, R, BK
6 dz.

SC-222
SAN Smooth Ramekin
2 oz., 2.5" Dia., 1.5" H
Colors: W, CL
4 dz.

ER-025
SAN Smooth Ramekin
2.5 oz., 3" Dia., 1.5" H
Colors: CL, W
4 dz.

ER-020
SAN Fluted Ramekin
2 oz., 2.75" Dia., 1.5" H
Colors: W, CL
4 dz.

S-620
Melamine Ramekin
2 oz., 2.75" Dia., 1.5" H
Colors: W, IV, TY, FG, PB, CB, RO, BR, BK, MIX
4 dz.

RM-387
Melamine Fluted Ramekin
2 oz., 3" Dia., 1.5" H
Colors: W, IV, CB, BR, BK, FG, PB, RO, TY
4 dz.

F-625
Melamine Fluted Ramekin
2 oz., 2.75" Dia., 1.5" H
Colors: W, IV
4 dz.

ER-402-W
SAN Fluted Ramekin
2 oz., 2.5" Dia., 1.25" H
4 dz.

Return to Index

Specialty Servingware

A

4-81865
Stainless Steel Fry Baskets
4" L x 3.25" W x 2.25" H
24 ea.

A

4-81860
Stainless Steel Fry Baskets
4" L x 3.25" W x 2.25" H
40 ea.

A B

4-81868
Stainless Steel Fry Baskets
5" L x 4" W x 3.25" H
24 ea.

B C

4-818610
Stainless Steel Fry Baskets
8" L x 6" W x 5" H
12 ea.

A

4-80828
Stainless Steel Square Berry Basket
4" L x 2.5" H
12 ea.

B

4-80848
Stainless Steel Square Berry Basket
5" L x 3" H
12 ea.

B C

4-80868
Stainless Steel Boat Trays
6" L x 4.5" W x 1.25" H
12 ea

D

4-80888
Stainless Steel Boat Trays
9.5" L x 6" W x 1.5" H
12 ea.

D

MT-960-SS
Aluminum Tray
9" L x 6" W x 1" H
12 ea.

E

4-77800
Aluminum Tray
13" L x 9" W x 1" H
12 ea.

4-77808
Aluminum Tray
18" L x 13" W x 1" H
6 ea.

4-80910
Mini Bistro Pots Satin Finish w/ Lids and Handles
10 oz., 6.5" L w/ Handles
4.4" Dia., 2" H
12 ea.

4-80999
Mini Bistro Pots Satin Finish w/ Lids and Handles
14 oz., 6.5" L w/ Handles
4.4" Dia., 2.5" H
12 ea.

4-80555
Mini Bistro Pots Mirror Finish w/ Lids and Handles
14 oz., 6.5" Dia. w/ Handles
4.4" Dia., 2.5" H
12 ea.

A

4-80808
Mini Stainless Steel Pail
3.5" Dia., 3.5" H
12 ea.

A

4-80800
Stainless Steel Pails
2.75" Dia., 2.75" H
12 ea.

A

4-80810
Stainless Steel Pails
3.5" Dia., 3.5" H
12 ea.

A

4-80818
Stainless Steel Pails
4.5" Dia., 4.5" H
12 ea.

A B

4-80822
Stainless Steel Pails
6" Dia., 5" H
12 ea.

C

4-80824
Stainless Steel Pails
8" Dia., 7" H
12 ea.

C

4-80878
Stainless Steel Serving Tray
8" Dia., 3" H
12 ea.

Multi-Tasking Baskets

#Baskets #PlasticBaskets #CasualDining

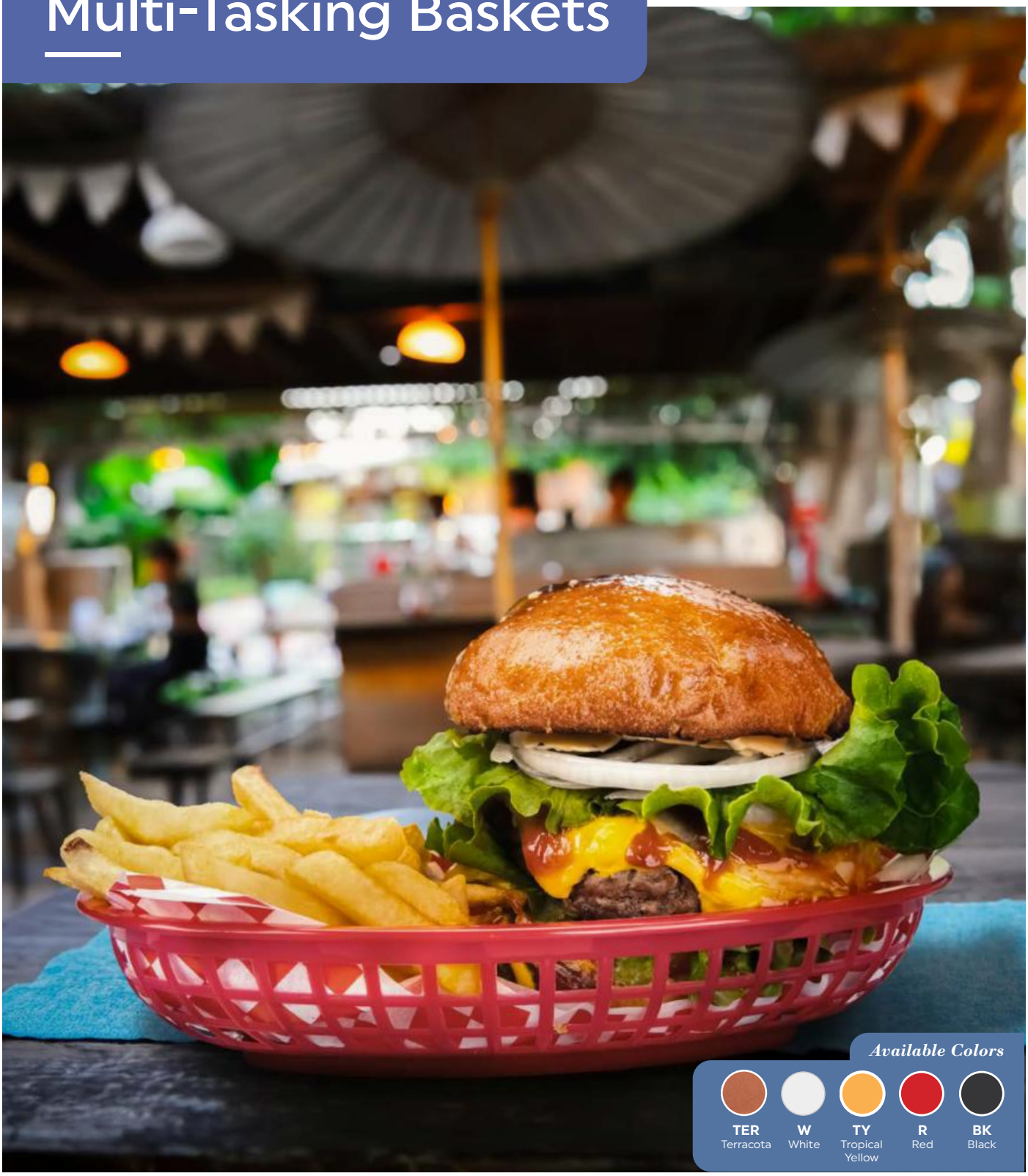

Available Colors

TER	W	TY	R	BK
Terracota	White	Tropical Yellow	Red	Black

Give a new meaning to classic-contemporary dining with multi-functional serving baskets

Ideal for a fast-casual or casual dining experience, these baskets effortlessly blend classic and contemporary styles. Available in various shapes, sizes, and colors, from vibrant and cheery to understated traditional designs, these stylish baskets are both functional and fashionable. Pair them with our food-safe paper liners to serve a range of delights, from chips and salsa to hot dogs and shared appetizers.

RB-894-BK
Polypropylene Round Basket
w/ Slots for Drainage
7.27" Dia., 1.25" H
1 dz.

RB-892
Polypropylene Round Basket
w/ Slots for Drainage
9" Dia., 1.25" H
Colors: BK, TER
1 dz.

RB-880
Polypropylene Round Basket
w/ Slots for Drainage
10.5" Dia., 1.25" H
Colors: BK, TER
1 dz.

RB-890-BK
Polypropylene Round Basket
w/ Slots for Drainage
10.5" Dia., 1.25" H
1 dz.

RB-891
Polypropylene Round Basket
w/ Slots for Drainage
12" Dia., 1.5" H
Colors: BK, TER
1 dz.

RB-893
Polypropylene Rectangular Basket
8" L x 4.5" W x 2" H
Colors: BK
1 dz

RB-860
Polypropylene Round Basket
10.5" Dia., 2.25" H
Colors: TY, BK
1 dz.

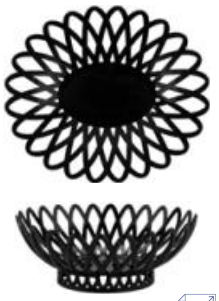

OB-940-BK
Polypropylene Oval Basket
10" L x 8.25" W x 4" H
1 dz.

RB-820
Polypropylene Round Basket
8" Dia., 2" H
Colors: W, R, BK
3 dz.

OB-734
Polypropylene Oval Basket
8" L x 5.5" W x 2" H
Colors: R, BK
3 dz.

OB-938
Polypropylene Oval Basket
9.5" L x 6" W x 2" H
Colors: W, R, BK
3 dz.

Return to Index

Designer Polyweave Baskets

#DishwasherSafe #AlFrescoFriendly

Durable polyweave baskets with wicker aesthetics that are UV-proof, and commercial dishwasher safe

Explore **Designer Polyweave Baskets** featuring washable, handwoven polypropylene cord. Combining wicker aesthetics with a sanitizable, low-maintenance material, these baskets are mold and mildew-resistant, UV-resistant, and weatherproof. Commercial dishwasher safe for easy maintenance. Opt for an outdoor arrangement without the concern of using traditional woven baskets.

WB-1501
Polypropylene Round Basket
9.5" Dia., 3.5" H
Colors: G, HY, BK
12 ea.

WB-1502
Polypropylene Round Basket
11.5" Dia., 2.75" H
Colors: HY, BK
12 ea.

WB-1503
Polypropylene Oval Basket
9" L x 6.75" W x 2.5" H
Colors: N, BL, G, OR, HY, BK
12 ea.

WB-1504
Polypropylene Oval Basket
9.25" L x 6.75" W x 3.25" H
Colors: N, HY, BK
12 ea.

WB-1505
Polypropylene Oval Basket
11.75" L x 8" W x 3" H
Colors: N, HY, BK
12 ea.

WB-1506-BK
Polypropylene Rectangular Basket
9.5" L x 7.75" W
12 ea.

WB-1507
Polypropylene Rectangular Basket
10" L x 4.75" W
Colors: HY, BK
12 ea.

WB-1508
Polypropylene Rectangular Basket
11.5" L x 8.5" W
Colors: BL, G, HY, BK
12 ea.

Food-Safe Paper

#Baskets #FoodSafe #Paper #GreaseResistant

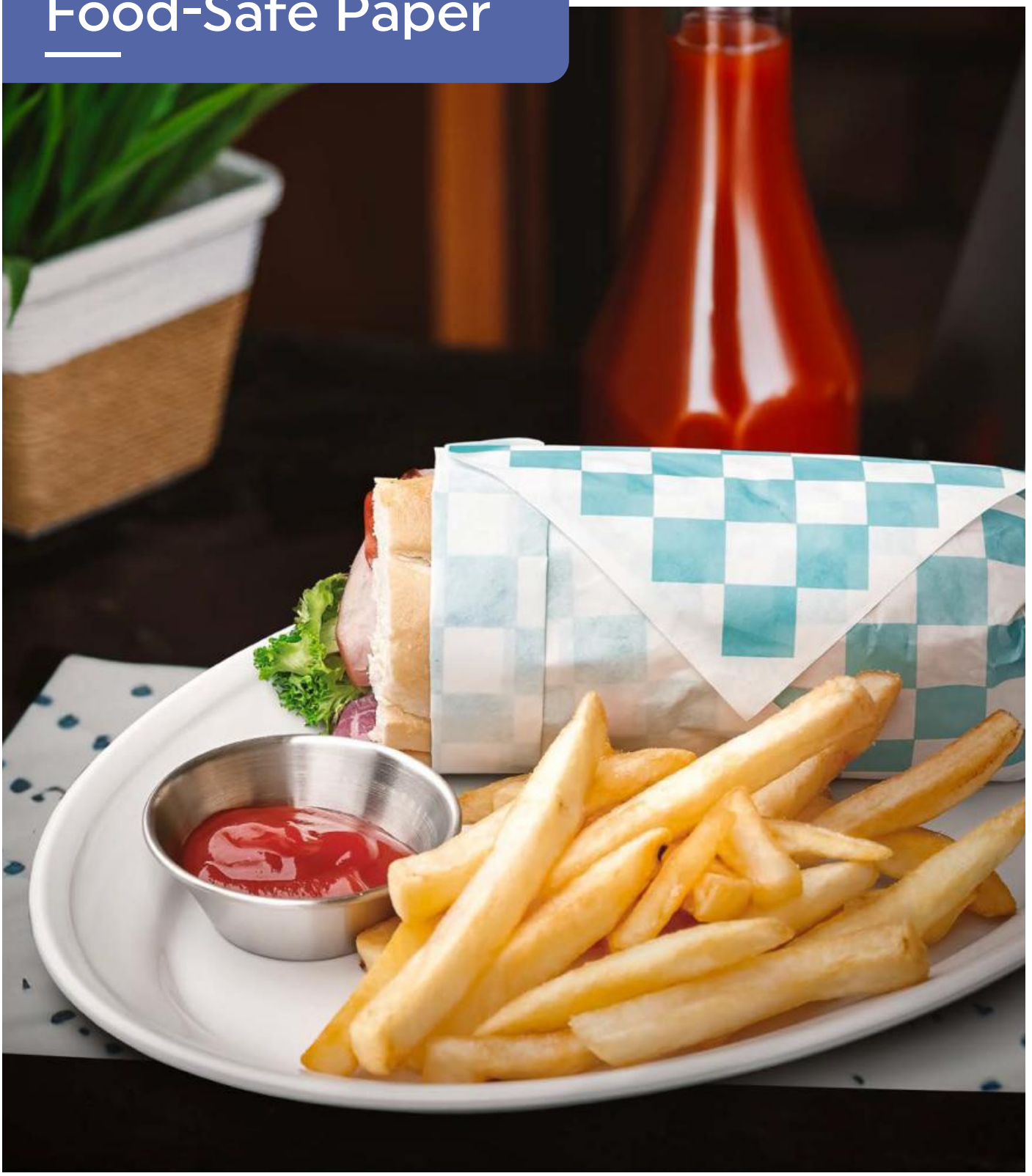

Paper perfection for every serving need

Lining your baskets with paper has never been more versatile and stylish. These food-safe tissue liners serve various purposes, from wrapping sandwiches to lining trays and baskets. Their grease-resistant yet porous design allows steam to escape, making them an excellent choice for hot applications. The food-safe feature ensures confidence for your patrons. Choose from a wide range of options, spanning crisp white to warm brown, adorned with colorful checkers and playful mock newsprint patterns.

Build your own Basket & Paper Solution

1. Select your basket

WB-1060-MG
Fuse Basket with Sauce Cup Holder
9.75" L x 6.75" W x 2.25" H
12 ea.

2. Look at the icons next to the product

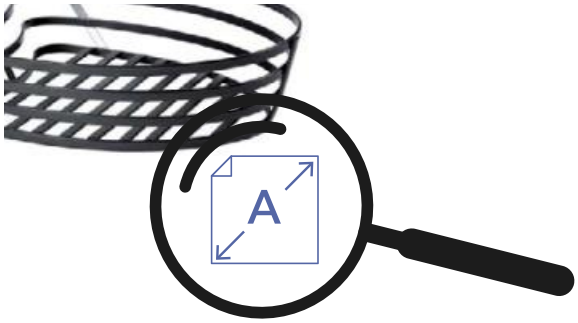

3. Locate your Size and select your pattern

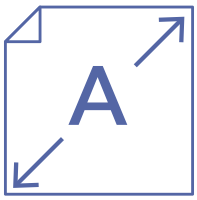

5.5" L x 5.5" W

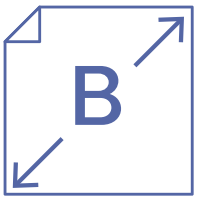

6" L x 5.5" W

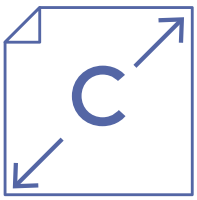

7" L x 7" W

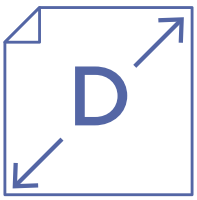

12" L x 12" W

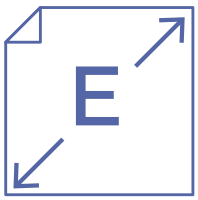

15" L x 12" W

5.5" L x 5.5" W Grease-Resistant Food Safe Insert Bags

Double-Open Design
Can be used as a convenient to-go bag or inserted into a fry cone for an attractive appetizer presentation.

4-T1050
Double-Open Bag / Liner / Deli Wrap
5.5" L x 5.5" W
French Newsprint, White
2000 pieces/cs.
1 cs.

4-T3020
Double-Open Bag / Liner / Deli Wrap
5.5" L x 5.5" W
Village Post, White
2000 pieces/cs.
1 cs.

6.5" L x 5.5" W Grease-Resistant Food Safe Insert Bags

4-T1020
Double-Open Bag / Liner / Deli Wrap Brown
6" L x 5.5" W
Brown
2000 pieces/cs.
1 cs.

4-T1000
Double-Open Bag / Liner / Deli Wrap White
6" L x 5.5" W
White
2000 pieces/cs.
1 cs.

7" L x 7" W Grease-Resistant Food Safe Insert Bags

4-T4000
Double-Open Bag / Liner / Deli Wrap Brown
7" L x 7" W
Brown
2000 pieces/cs.
1 cs.

4-T2000
Double-Open Bag / Liner / Deli Wrap White
7" L x 7" W
White
2000 pieces/cs.
1 cs.

4-T250
Double-Open Bag / Liner / Deli Wrap White
7" L x 7" W
White
250 pieces/cs.
1 cs.

P-BKC-77-BR
Double-Open Bag / Liner / Deli Wrap Brown
7" L x 7" W
Black Checker, Brown
2000 pieces/cs.
1 cs.

P-BUR-77-BR
Double-Open Bag / Liner / Deli Wrap Brown
7" L x 7" W
Burlap, Brown
2000 pieces/cs.
1 cs.

4-T6000
Double-Open Bag / Liner / Deli Wrap Brown
7" L x 7" W
Honolulu Newsprint, Brown
2000 pieces/cs.
1 cs.

4-T3050
Double-Open Bag / Liner / Deli Wrap White
7" L x 7" W
French Newsprint, Brown
2000 pieces/cs.
1 cs.

4-T3000
Double-Open Bag / Liner / Deli Wrap White
7" L x 7" W
Village Post, Brown
2000 pieces/cs.
1 cs.

12" L x 12" W Grease-Resistant Food Safe Insert Liners

4-TS1010
Food-Safe Tissue Liner Sandwich/Deli Wrap
12" L x 12" W
White
2000 pieces/cs.
1 cs.

4-TS4010
Food-Safe Tissue Liner Sandwich/Deli Wrap
12" L x 12" W
Brown
1000 pieces/cs.
1 cs.

P-GT-1212-W
Food-Safe Tissue Liner Sandwich/Deli Wrap
12" L x 12" W
Typography Theme, White
1000 pieces/cs.
1 cs.

P-GT-1212-BR
Food-Safe Tissue Liner Sandwich/Deli Wrap
12" L x 12" W
Typography Theme, Brown
1000 pieces/cs.
1 cs.

4-TF1600
Food-Safe Tissue Liner Sandwich/Deli Wrap
12" L x 12" W
French Newsprint, White
1000 pieces/cs.
1 cs.

4-TD1900
Food-Safe Tissue Liner Sandwich/Deli Wrap
12" L x 12" W
Dublin Newsprint, White
1000 pieces/cs.
1 cs.

4-TY1200
Food-Safe Tissue Liner Sandwich/Deli Wrap
12" L x 12" W
New York Newsprint, White
1000 pieces/cs.
1 cs.

4-TE3742
Food-Safe Tissue Liner Sandwich/Deli Wrap
12" L x 12" W
Cuban Newsprint, White
1000 pieces/cs.
1 cs.

4-TN1000
Food-Safe Tissue Liner Sandwich/Deli Wrap
12" L x 12" W
London Newsprint, White
1000 pieces/cs.
1 cs.

4-TG1080
Food-Safe Tissue Liner Sandwich/Deli Wrap
12" L x 12" W
Sports Newsprint, White
1000 pieces/cs.
1 cs.

4-TI1808
Food-Safe Tissue Liner Sandwich/Deli Wrap
12" L x 12" W
Italian Newsprint, White
1000 pieces/cs.
1 cs.

4-TH1700
Food-Safe Tissue Liner Sandwich/Deli Wrap
12" L x 12" W
Hawaii Newsprint, Brown
1000 pieces/cs.
1 cs.

4-TE1050
Food-Safe Tissue Liner Sandwich/Deli Wrap
12" L x 12" W
Cuban Newsprint, Brown
1000 pieces/cs.
1 cs.

4-TVariety
Food-Safe Tissue Liner Sandwich/Deli Wrap
12" L x 12" W
Variety Pack Newsprint, White
1000 pieces/cs.
1 cs.

P-BLC-1212-W
Sandwich/Deli Wrap
12" L x 12" W
Blue Checkers, White
1000 pieces/cs.
1 cs.

P-ORC-1212-W
Sandwich/Deli Wrap
12" L x 12" W
Orange Checkers, White
1000 pieces/cs.
1 cs.

P-RDC-1255-W
Sandwich/Deli Wrap
12" L x 12" W
Red Checkers, White
1000 pieces/cs.
1 cs.

15" L x 12" W Grease-Resistant Food Safe Insert Liners

4-TL1215
Food-Safe Tissue Liner Sandwich/Deli Wrap
15" L x 12" W
London Newsprint, White
1000 pieces/cs.
1 cs.

Custom Imprinted paper

Add flair and increase brand awareness with brand colors and logos on liners and inserts.

Please call 800.727.4500 for more information on custom imprinting.

Ramekins

Discover stylish, functional ramekins with diverse material options for every need

Explore our diverse range of ramekins, sauce cups, side dishes, and more. Get ready to add personality and style to your presentations, from sides to appetizers, with swagger and flair. With material options like melamine, SAN plastic, and stainless steel, choose the design that suits your culinary desires. Find BPA-free, dishwasher and heat-friendly options to fit every need.

Disruptive Design

Complement your favorite dinnerware with the unique flair of our Disruptive Melamine Ramekins

With their unique design, our disruptive design ramekins introduce a dash of flair to your dining aesthetics. Dive into a palette of vibrant colors, eclectic shapes, and striking designs, perfectly tailored to cradle your sauces, condiments, and sides. Complement your favorite dinnerware with the bold and unconventional style of our Disruptive Design Ramekins, adding a touch of spice to every tabletop moment.

hatch

31075
Ovoidal Ramekin
3 oz., 3.9" Dia., 1.7" H
Colors: TOH/SND
48 ea.

31076
Ovoidal Ramekin
5 oz., 4.4" Dia., 1.9" H
Colors: TOH/SND
48 ea.

revive

30480
Triangle Ramekin W/ Hammered Texture
1.5 oz., 3" L x 2.75" W x 1.25" H
Colors: TOH, BK/SG, BK/SN
24 ea.

30481
Triangle Ramekin W/ Hammered Texture
2.5 oz., 3.25" L x 3" W x 1.63" H
Colors: TOH, BK/SG, BK/SN
24 ea.

30282
Triangle Ramekin W/ Hammered Texture
3.5 oz., 3.69" L x 3.44" W x 1.63" H
Colors: TOH, BK/SG, BK/SN
24 ea.

30482
Triangle Ramekin W/ Hammered Texture
4.5 oz., 4.19" L x 3.75" W x 0.75" H
Colors: TOH, BK/SG, BK/SN
24 ea.

30895
Triangle Ramekin W/ Hammered Texture
6.5 oz., 4.69" L x 4.25" W x 0.88" H
Colors: TOH, BK/SG, BK/SN
24 ea.

revolve

30477
Ramekin w/ Organic Texture
1.5 oz., 2.44" Dia., 1.19" H
Colors: TOH, BK/SG, BK/SN
24 ea.

30478
Ramekin w/ Organic Texture
2 oz., 2.69" Dia., 1.25" H
Colors: TOH, BK/SG, BK/SN
24 ea.

40086
Ramekin w/ Organic Texture
3 oz., 3.13" Dia., 1.5" H
Colors: BK/SG, BK/SN
24 ea.

30479
Ramekin w/ Organic Texture
4 oz., 3.44" Dia., 1.63" H
Colors: TOH, BK/SG, BK/SN
24 ea.

savor

38768
Ovoidal Ramekin
2 oz., 2.69" Dia., 1.5" H
Colors: TOH
24 ea.

30272
Ovoidal Ramekin
3 oz., 3.5" Dia., 1.5" H
Colors: TOH
24 ea.

30273
Ovoidal Ramekin
6.5 oz., 4.88" Dia., 1.5" H
Colors: TOH
24 ea.

explore

30898
Bowl W/ Handle
2 oz., 3.27" Dia., 1.26" H
Colors: BK
12 ea.

30899
Bowl W/ Handle
3 oz., 3.57" Dia., 1.37" H
Colors: BK
12 ea.

30900
Bowl W/ Handle
6 oz., 4.43" Dia., 1.7" H
Colors: BK
12 ea.

amaze

AM100
Reactive Glaze Ramekins
2.29 oz., 4" Dia., 0.5" H
Colors: Robin Egg Blue/White
144 ea.

AM101
Reactive Glaze Ramekins
2.29 oz., 4" Dia., 0.5" H
Colors: Tree Moss Green/Chocolate
144 ea.

AM102
Reactive Glaze Ramekins
2.29 oz., 4" Dia., 0.5" H
Colors: Turquoise Iris/Chocolate
144 ea.

rainex

RNX200
Ramekin
5 oz., 4" Dia., 1.18" H
48 ea.

energize

40100
Energize Ramekin
5 oz., 3.25" Dia., 2.5" H
Colors: TOH/BK
24 ea.

Fashion Forward

Chic, modern tabletop accents for a stylish dining experience

A curated selection of melamine ramekins that brings trendsetting accents to your tabletop presentations. Elevate your dining experience with these chic additions, perfectly complementing both Fashion-Forward and Disruptive Design dinnerware. Discover a diverse array of styles, colors, and shapes designed to suit various establishments and add a touch of contemporary flair to your culinary showcase.

Minski

B-5-MN-W
Monkey Dish
5 oz., 3.5" Dia.,1.75" H
2 dz.

B-10-MN-W
Bowl
8 oz., 4.5" Dia., 2" H
1 dz.

The Mills

B-3-AM-W
Round Ramekin
3 oz., 3.25" Dia., 1.6" H
6 dz.

B-3-RM
Round Ramekin
3 oz., 3.25" Dia., 1.25" H
6 dz.

B-3-FM
Round Ramekin
3 oz., 3.25" Dia., 1.25" H
6 dz.

B-3-UM
Round Ramekin
3 oz., 3.25" Dia., 1.25" H
1 dz.

Cosmo

B-3-CSS
Round Ramekin
3 oz., 3.25" Dia., 1.625" H
6 dz.

Midtown

CS-50-W
Square Monkey Dish
5 oz., 3.25" L x 1.5" H
2 dz.

Siciliano

ML-257
Square Petite Bowl
3 oz., 3" L x 1.5" H
Colors: W, BK
48 ea.

Nara

SD-SS-BK
Soy Sauce Dish
3 oz., 3" Dia., 1.25" H
6 dz.

SD-3800-BK
Round Ramekin
3 oz., 4" Dia., 0.75" H
2 dz.

Roca Balance

RR-2-3
Sauce Dish
3 oz., 3.15" Dia., 1.54" H
6 dz.

RR-2-5
Shallow Side Dish
5 oz., 4" Dia., 1.25" H
4 dz.

Roca Matte

RR-3
Sauce Dish
3 oz., 3.1" Dia.
Colors: WM/GRM, GRM/BKM
6 dz.

RR-5
Shallow Side Dish
4 oz., 4" Dia.
Colors: WM/GRM, GRM/BKM
4 dz.

Roca Glazed

RR-3
Sauce Dish
3 oz., 3.1" Dia.
Colors: WS/GRM, GRS/BKM
6 dz.

RR-5
Shallow Side Dish
4 oz., 4" Dia.
Colors: WS/GRM, GRS/BKM
4 dz.

Riverstone

B-401
Oval Ramekin
1.5 oz.,3.5" L x 3" W x 1" H
Colors: W, LG, DG
4 dz.

B-500
Oval Ramekin
3 oz., 3.9" L x 3.4" W x 1.4" H
Colors: W, LG, DG
2 dz.

Pottery Market Glazed

B-35
Round Ramekin
2.5 oz., 3.5" Dia., 1" H
Colors: DVG, CRM, BR
4 dz.

B-55
Round Ramekin
4.5 oz., 4.5" Dia., 1" H
Colors: DVG, CRM, BR
4 dz.

Melamine Cast Iron

CI-03-BK
Melamine Cast Iron Ramekin
3 oz., 3.07" Dia., 1.46" H
6 dz.

CI-05-BK
Melamine Cast Iron Ramekin
5 oz., 3.5" Dia., 1.73" H
6 dz.

CI-08-BK
Melamine Cast Iron Ramekin
8 oz., 4.25" Dia., 1.73"H
4 dz.

Return to Index

Ramekins - Stainless Steel

Experience timeless elegance suitable for both chilled and warm sauces

The modern touch that effortlessly enhances any tabletop. Elevate the presentation of your plates with these sleek additions, suitable for any scene. Perfectly serve warm syrup, aioli, ketchup, and other dipping sauces with style. Designed for both chilled and warm sauce service, these ramekins are not only visually appealing but also practical with dishwasher-safe, BPA-free features. Upgrade your dining experience with the timeless appeal of Stainless Steel Ramekins.

4-84105
Stainless Steel Ramekin
1.5 oz., 2.75" Dia., 0.625" H
48 ea.

4-84100
Stainless Steel Ramekin
2 oz., 2.75" Dia., 1" H
48 ea.

4-84111
Stainless Steel Ramekin
4 oz., 2.75" Dia., 1.75" H
48 ea.

4-89444
Stainless Steel Condiment Cup
6 oz., 4" Dia., 2.25" H
12 ea.

4-89448
Stainless Steel Condiment Cup
14 oz., 4.5" Dia., 3" H
24 ea.

Stainless Steel 200

R-15SS200
Stainless Steel Ramekin
1.5 oz., 2.4" Dia., 1.57" H
4 dz.

R-2SS200
Stainless Steel Ramekin
2 oz., 2.2" Dia., 1.6" H
4 dz.

R-3SS200
Stainless Steel Ramekin
3 oz., 2.75" Dia., 1.37" H
4 dz.

Ramekins - SAN

Ideal for high-volume, turn-and-burn operations

Your go-to solution for sauce customization. Whether fluted, smooth, clear, or opaque, the choice is entirely yours. Ideal for budget-conscious and high-volume operations, these ramekins offer practicality without compromising on quality. Enjoy the convenience of dishwasher-safe, BPA-free SAN plastic ramekins for your culinary needs.

Available Colors

W	IV	BR	CB	BK	CL
White	Ivory	Brown	Cobalt Bue	Black	Clear

HG-010-CL
SAN Smooth Ramekin
1 oz., 2.375" Dia., 1.125" H
4 dz.

HG-015-CL
SAN Smooth Ramekin
1.5 oz., 2.75" Dia., 1.375" H
4 dz.

ER-001
SAN Fluted Ramekin
1 oz., 2.25" Dia., 1" H
Colors: W, CL
4 dz.

ER-402
SAN Fluted Ramekin
2 oz., 2.5" Dia., 1.25" H
Colors: W
4 dz.

ER-404
SAN Ramekin
4 oz., 3.75" Dia., 1.5" H
Colors: CL, W
4 dz.

ER-403
SAN Ramekin
3 oz., 3" Dia., 1.25" H
Colors: IV, CB
4 dz.

ER-025
SAN Smooth Ramekin
2.5 oz., 3" Dia., 1.5" H
Colors: CL, W
4 dz.

ER-040
SAN Smooth Ramekin
4 oz., 4." Dia., 1.5" H
Colors: CL, W, BR, BK
4 dz.

ER-020
SAN Smooth Ramekin
2 oz., 2.75" Dia., 1.5" H
Colors: W, CL
4 dz.

ER-045
SAN Smooth Ramekin
4 oz., 4.25" Dia., 1.5" H
Colors: CL, W
4 dz.

SC-222
SAN Smooth Ramekin
2 oz., 2.5" Dia., 1.5" H
Colors: W, CL
4 dz.

ER-406
SAN Smooth Ramekin
2.5 oz., 3" Dia., 1" H
Colors: W
4 dz.

SP-2000
SAN Syrup & Cream Pitcher
2 oz., 2" Dia., 2" H
Colors: CL, IV
6 dz.

Return to Index

Ramekins - Melamine

Efficient and durable melamine ramekins for any dining setting

The versatile choice for every dining setting. These ramekins offer a timeless, operationally efficient design with enduring durability suitable for commercial dishwashers and are BPA-free. Tailored for high-volume operations, they effortlessly accommodate tabletop sides and condiments, all at a lower cost of ownership. Embrace the efficiency and reliability of Operational Classic Ramekins for your culinary needs.

Available Colors

- **W** White
- **IV** Ivory
- **BR** Brown
- **CB** Cobalt Bue
- **BK** Black
- **R** Red
- **MIX** Mix
- **RO** Rio Orange
- **TE** Teal
- **FG** Forest Green
- **PB** Peacook Blue
- **TY** Tropical Yellow

S-617-IV
Melamine Smooth Ramekin
1.75 oz., 2.8" Dia., 0.9" H
4 dz.

S-610
Melamine Smooth Ramekin
1.5 oz., 2.25" Dia., 1.5" H
Colors: W, IV, CB, BK
4 dz.

S-620
Melamine Ramekin
2 oz., 2.75" Dia., 1.5" H
Colors: W, IV, TY, FG, PB, CB, RO, BR, BK, MIX
4 dz.

S-630
Melamine Smooth Ramekin
3 oz., 3" Dia., 1.5" H
Colors: IV, BK
4 dz.

S-660
Melamine Smooth Ramekin
6 oz., 3.75" Dia., 1.5" H
Colors: W, IV, BK, TE, R
4 dz.

RM-203
Melamine Smooth Ramekin
1.5 oz., 2.75" Dia., 1.25" H
Colors: BK
6 dz.

RM-388
Melamine Smooth Ramekin
3 oz., 3.25" Dia., 1.75" H
Colors: W, IV, TY, FG, CB, RO, BR, BK, MIX
4 dz.

RM-400
Melamine Smooth Ramekin
4 oz., 3.25" Dia., 1.75" H
Colors: W, IV, TY, FG, PB, CB, RO, BR, BK, MIX
4 dz.

F-615
Melamine Fluted Ramekin
1.5 oz., 2.25" Dia., 1.5" H
Colors: W, IV
4 dz.

F-625
Melamine Fluted Ramekin
2 oz., 2.75" Dia., 1.5" H
Colors: W, IV
4 dz.

F-635
Melamine Fluted Ramekin
3 oz., 3" Dia., 1.5" H
Colors: W
4 dz.

F-645
Melamine Fluted Ramekin
4 oz., 3.25" Dia., 1.75" H
Colors: IV
4 dz.

RM-387
Melamine Fluted Ramekin
2 oz., 3" Dia., 1.5" H
Colors: W, IV, CB, BK, R
4 dz.

RM-389
Melamine Fluted Ramekin
3 oz., 3.25" Dia., 1.75" H
Colors: W, IV, TY, BR, MIX
4 dz.

RM-401
Melamine Fluted Ramekin
4 oz., 3.25" Dia., 1.75" H
Colors: W, IV, CB, R, BK, MIX
4 dz.

R-3-BK
Melamine Fluted Ramekin
3 oz., 3" Dia., 1.5" H
4 dz.

R-4-BK
Melamine Fluted Ramekin
4 oz., 3.25" Dia., 1.5" H
4 dz.

RM-200-IV
Melamine Smooth Ramekin
2 oz., 2.75" Dia., 1.25" H
4 dz.

S-640-IV
Melamine Smooth Ramekin
4 oz., 3.25" Dia., 1.5" H
4 dz.

RM-150-W
Melamine Ramekin
1.5 oz., 2.5" Dia., 0.75" H
4 dz.

RM-204-W/PFC
Melamine Smooth Ramekin
2 oz., 2.125" Dia., 1.5" H
4 dz.

Side Dishes

Perfect for generous portions of sides and appetizers

Designed for a generous serving of your favorite sides. Picture delicious, shareable appetizers on the table. These dishes perfectly complement your melamine dinnerware, adding functionality and style to every meal.

DN-365
Melamine Side Dish
5 oz., 6" L x 4.5" W x 1" H
Colors: W, IV, T, BR, BK
4 dz.

DN-365
Melamine Side Dish
5 oz., 6" L x 4.5" W x 1" H
Colors: W, IV, T, BR, BK
4 dz.

DN-365
Melamine Side Dish
5 oz., 6" L x 4.5" W x 1" H
Colors: W, IV, T, BR, BK
4 dz.

DN-365
Melamine Side Dish
5 oz., 6" L x 4.5" W x 1" H
Colors: W, IV, T, BR, BK
4 dz.

DN-365
Melamine Side Dish
5 oz., 6" L x 4.5" W x 1" H
Colors: W, IV, T, BR, BK
4 dz.

SD-08-W
Melamine Oval Side Dish
10 oz., 8.5" L x 4.5" W x 1.25" H
2 dz.

SD-08-IV
Melamine Oval Side Dish
10 oz., 8.5" L x 4.5" W x 1.25" H
2 dz.

SD-08-BK
Melamine Oval Side Dish
10 oz., 8.5" L x 4.5" W x 1.25" H
2 dz.

SD-08-AM-W
Oval Side Dish
10 oz., 8.5" L x 4.5" W x 1.25" H
2 dz.

SD-08-UM
Oval Side Dish
10 oz., 8.5" L x 4.5" W x 1.25" H
2 dz.

SD-08-FM
Oval Side Dish
10 oz., 8.5" L x 4.5" W x 1.25" H
2 dz.

SD-08-RM
Oval Side Dish
10 oz., 8.5" L x 4.5" W x 1.25" H
2 dz.

Oven to Table

Effortless transitions from oven to table with durable and lightweight cast aluminum

Experience seamless elegance with our 'Oven to Table' collection, featuring versatile cast aluminum serveware. Increase the visual appeal by bringing that rustic look to your table. Unlike cast iron, our pieces are dishwasher safe, lighter weight and durable, ensuring effortless transitions from oven to table. Elevate your culinary presentations with style and ease.

Heiss Tabletop

HEISS by GET

#Heiss #Skillet #CastAluminum

All the benefits of cast iron skillets without the hassle of manual cleaning

Ideal for any sizzling, baked dishes or hot desserts, **Heiss™ Tabletop** collection offers all the benefits of cast iron skillets at a third of the weight and without the hassle of manual cleaning. Frustrated with the ongoing hassle of handwashing and maintaining your heavy cast iron serveware? **Heiss™ Tabletop** is the ideal solution for you. Made of durable cast aluminum and non-stick coating, Heiss Tabletop offers great visual appeal, temperature retention and heat resistance. Enhance your guest experience with a diverse collection of sizes and shapes, complemented by a captivating acacia wood underliner.

SKRE-14-ABK
Cast Aluminum Rectanglar Server
14 oz., 7" L x 4.76" W x 0.92" H
9.74" L x 5.1" W x 1.21" H w/ Handles
6 ea.

SKRE-14-BASE
Wood Underliner for SKRE-14-ABK
8.87" L x 6.63" W x 0.75" H
6 ea.

SKRO-14-ABK
Cast Aluminum Round Server
14 oz., 6.03" Dia., 1.09" H
8.77" L x 6.37" W x 1.37" H w/ Handles
6 ea.

SKRO-14-BASE
Wood Underliner for SKRO-14-ABK
7.85" Dia., 0.75" H
6 ea.

SKOV-16-ABK
Cast Aluminum Oval Server
16 oz., 7.125" L x 5.125" W x 1.3" H
9.88" L x 5.47" W x 1.58" H w/ Handles
6 ea.

SKOV-16-BASE
Wood Underliner for SKOV-16-ABK
8.63" L x 6.63" W x 0.75" H
6 ea.

SK-20-ABK
Cast Aluminum Round Skillet Server
20 oz., 7.22" Dia., 1.26" H
11.8" L x 7.70" W x 1.58" H w/ Handles
6 ea.

SK-20-BASE
Wood Underliner for SK-20-ABK
8.66" Dia., 0.75" H
6 ea.

Heiss Mini

#Heiss #Mini #CastAluminum #HighTemp

Get creative with compact, versatile serving vessels that can withstand 500°F

Delight your guests with roasted gratins, browned specialty mac-n-cheese, veggies, and more using **Heiss™ Minis**. Each piece is engineered to withstand temperatures up to 500°F, allowing exposure to open flames, ovens, and salamanders. The 0.75 qt. Dutch ovens are induction-ready, offering operational flexibility for creative service. Bring joy to your tabletops with **Heiss™ Minis** – turning every meal into a culinary adventure.

CA-001-RW/CC
Round Pan Induction Ready
10 oz., 5.75" Dia., 1.25" H (7.5" w/ Handles)
6 ea.

CA-004-RW/CC
Square Grill Pan Induction Ready
10 oz., 6" L x 6" W x 1" H (7" w/ handles)
12 ea.

CA-002-RW/CC
Round Bistro Pot With Lid Induction Ready
8 oz., 4.25" Dia., 1.75" H
6 sets

CA-003-RW/CC
Oval Pot with Lid Induction Ready
12 oz., 5.5" L x 4.2" W x 2" H
6 sets

CA-101-BK/BK/CC
Round Pan
10 oz., 5.75" Dia., 1.25" H (7.5" w/ Handles)
6 ea.

CA-104-BK/BK/CC
Square Grill Pan
10 oz., 6" L x 6" W x 1" H (7" w/ handles)
12 ea.

CA-102-BK/BK/CC
Round Bistro Pot With Lid
8 oz., 4.25" Dia., 1.75" H
6 sets

CA-103-BK/BK/CC
Oval Pot with Lid
12 oz., 5.5" L x 4.2" W x 2" H
6 sets

CA-013-O/BK/CC
Induction Ready Round Dutch Oven w/Lid
0.75 qt, 6" Dia., 2.86" H
16 sets

CA-013-R/BK/CC
Induction Ready Round Dutch Oven w/Lid
0.75 qt, 6" Dia., 2.86" H
16 sets

CA-013-CB-CC
Induction Ready Round Dutch Oven w/Lid
0.75 qt, 6" Dia., 2.86" H
16 sets

CA-013-AWH/BK/CC
Induction Ready Round Dutch Oven w/Lid
0.75 qt, 6" Dia., 2.86" H
16 sets

CA-013-GR/BK/CC
Induction Ready Round Dutch Oven w/Lid
0.75 qt, 6" Dia., 2.86" H
16 sets

Return to Index

Heiss

HEISS by GET

#Heiss #HotSystems #CastAluminum #HighTemp #Lightweight

A chef-friendly, cost-conscious alternative to traditional enameled cast-iron skillets and pots

Experience **Heiss™**: 1/3 the cost and weight of traditional cast iron, enhancing staff safety and budget flexibility. Durable, with even heat for efficient setup and breakdown. Achieve the coveted cast iron look at a more affordable investment. Explore the versatile **Heiss™** line for banquet, buffet, and open kitchen concepts.

For more information on our G.E.T. Heiss solutions for Hot Systems, please go to the **Buffet and Banquet** section to find liners and tiles for sleek buffet presentations.

CA-011
Round Dutch Oven
2.5 qt., 7.88" Dia., 3.5" H
Colors:
1 set

CA-012
Round Dutch Oven
4.5 qt., 9.5" Dia., 4.25" H
Colors:
1 Set

CA-006
Round Dutch Oven
6.5 qt., 11" Dia., 4.5" H
Colors:
1 Set

CA-009
Oval Dutch Oven
3.5 qt., 10.25" L x 7.88" W x 3.5" H
Colors:
1 Set

CA-007
Oval Dutch Oven
6.5 qt., 12.13" L x 9.88" W x 4.25" H
Colors:
1 Set

CA-005
Round Braiser
3 qt., 10.25" Dia., 2.88" H
Colors:
1 Set

CA-008
Round Braiser
4.5 qt , 12.63" Dia., 2.88" H
Colors:
1 Set

CA-015
Round Braiser
7.5 qt , 14.74" Dia., 5.2" H
Colors:
1 Set

CA-010
Rectangular Roaster
5 qt , 12.88" L x 10.88" W x 2.76" H
Colors:
1 Set

CA-017
Rectangular Roaster
7.5 qt., 15.03" L x 10.34" W x 5.86" H
Colors:
1 Set

Heiss Accessories

Great design isn't always what you see - sometimes, it's in the subtle details.

Building dramatic presentations with the subtle design of **Heiss™ accessories** couldn't be easier. The **Heiss™** lid holder and knob cover add flair in "barely-there" style while keeping food hot until it's ready to serve, and increasing operational safety.

For more information on our G.E.T. Heiss solutions for Hot Systems, please go to the **Buffet and Banquet** section to find liners and tiles for sleek buffet presentations.

CA-LIDHLDR-5
Wire Lid Holder
7.5" L x 4.5" W
24 ea.

KNOBCOVER-BK
Silicone Knob Cover
1.62" Dia.
1 dz.

CA-RCSQ-BK
Silicone Handles for Rectangular Heiss Pots
4.66" L x 1.97" W
1 set (2 pcs)

CA-RDOL-BK
Silicone Handles for Round and Oval Heiss Pots
4.66" L x 2.07" W
1 set (2 pcs)

Tabletop Accessories

Curate charm at your table – from essentials to distinctive accessories

Enhance your dining presentation effortlessly with our curated selection of tabletop accessories. From Lazy Susans to caddies, coffee accessories to table numbers, we offer everything you need to keep your table tidy and your guests satisfied. Stand out with our Reclaimed Wood Condiment/Drink Caddy, perfect for marine-themed and rustic establishments, adding a unique touch to your setting.

Lazy Susan

SSLS-08
Stainless Steel Lazy Susan
10" Dia., 8" H
1 ea.

SSLS-01
Stainless Steel Lazy Susan
10" Dia., 10" H
1 ea.

LS-18-AC
Melamine Board - Fits LS-BASE-8-BK
18" Dia.
3 ea.

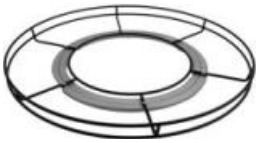

LS-BASE18-BK
Black Metal - Aluminum Lazy Susan Base
18" Dia.
12 ea.

Tabletop Caddies

4-22735
Chrome 2-Compartment Caddy
9" L x 7" W x 5.75"H
12 ea.

4-221623
Chrome 4-Compartment Caddy
6.5" L x 6.5" W x 8" H
12 ea.

4-21696
Stainless Steel 4-Compartment Caddy
8" L x 6.5" W x 9" H
12 ea.

4-21699
Chrome 4-Compartment Caddy
8" L x 6.75" W x 9" H
12 ea.

CAD1-RWD
Reclaimed Wood Condiment / Drink Caddy
9" L x 7" W x 8.25" H
10 ea.

WB-900
Stainless Steel Wire Basket w/Card Holder
10" L x 7" W x 3" H
12 ea.

WB-700
Stainless Steel Wire Basket
9.375" L x 6.875" W x 4.5" H
12 ea.

4-93736
Wire Caddy
9" L x 7" W x 6" H
12 ea.

4-31698
Powder-Coated 3-Compartment Caddy
8" L x 4.5" W x 9" H
12 ea.

4-31696
Teflon-Coated 4-Compartment Caddy
8" L x 6.5" W x 9" H
12 ea.

4-931832
5-Compartment Caddy
9" L x 7" W x 8" H
12 ea.

4-931615
2-Compartment Caddy w/ Menu Holder
7.5" L x 5" W x 6" H
12 ea.

4-931852
3-Compartment Caddy w/ Menu Holder
15" L x 4.5" W x 6.75" H
12 ea.

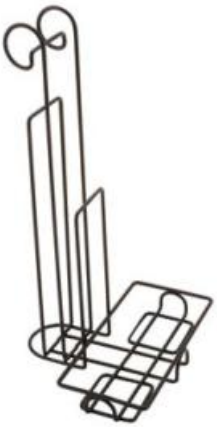

4-31651
Table Caddy w/Large Menu Holder
6.5" L x 6" W x 12" H
12 ea.

Round Tabletop Caddies

4-81850
Stainless Steel Round Caddies
7.5" Dia., 9.5" H
12 ea.

4-81866
Stainless Steel Round Caddies
8.5" Dia., 12" H
12 ea.

4-31855
PE-Coated Round Caddies
7.5" Dia., 9.5" H
12 ea.

4-31850
Teflon-Coated Round Caddies
7.5" Dia., 9.5" H
12 ea.

4-31860
Teflon-Coated Round Caddies
8.5" Dia., 12" H
12 ea.

Pizza Accessories

IR-511
3- Tier Pizza Stand
11" Dia., 18.5" H
1 ea.

IR-510
1- Tier Pizza Stand
10" Dia., 7" H
12 ea.

SSPP10
Stainless Steel Pizza Peel
10"
25 ea.

Reusable Paper Bags

P-BAG4-T
Washable & Reusable Paper Bag
4.75" Dia., 5.5" H (unrolled)
1 set of 2.

P-BAG6-T
Washable & Reusable Paper Bag
6" Dia., 8.5" H (unrolled)
1 set of 2.

P-BAG7-T
Washable & Reusable Paper Bag
7.75" Dia., 11.25" H (unrolled)
1 set of 2.

Utensils

Available Colors

W White | IV Ivory | BK Black

CHOPSTICKS
Melamine Chopsticks
10.75"
Colors: BK, IV
100 pairs

CP-23-BK
Melamine Chopsticks
9"
Colors: BK, IV
100 pairs

M-6030
Melamine Soup Spoon
0.65 oz.
Colors: BK, W
5 dz.

Mini Trash Cans

SSTB-6
Brushed Finish, Dome Top
4.75" Dia., 7.5" H
1 ea.

SSTB-11
Mirror Finish, Dome Top
6.75" Dia., 11" H
1 ea.

Napkin Holders

WIRCUP-3
Chrome Cup Holder
3" dia., 7" H
6 ea.

WIRNPK-5
Chrome Napkin Holder
6.25" L x 4.687" H
1 ea.

IRBLG-01
Bulge Napkin Holder
5.5" L x 5.5" W x 4" H
1 ea.

Sugar Caddies

Available Colors

W	IR	BR	BK	CL
White	Iron Stone	Brown	Black	Clear

4-31862
Teflon-Coated Sugar Caddy
3.5" L x 2.5" W x 2.25" H
24 ea.

SC-66
SAN Sugar Caddy
3.5"L x 2.5" W x 2"H
Colors: W, IR, BR, BK, CL
2 dz.

Squeeze Bottles

SB-8-CL
Wide Mouth Squeeze Bottles
8 oz., 2.75" Dia., 5.13" H
3 dz.

SB-12-CL
Wide Mouth Squeeze Bottles
12 oz., 2.75" Dia., 6.25" H
3 dz.

SB-16-CL
Wide Mouth Squeeze Bottles
16 oz., 2.75" Dia., 8" H
3 dz.

SB-24-CL
Wide Mouth Squeeze Bottles
24 oz., 2.75" Dia., 10.5" H
2 dz.

SB-32-CL
Wide Mouth Squeeze Bottles
32 oz., 3.13 Dia., 10.5" H
2 dz.

Creamers & Condiment Jar

CM-300-PC
Creamers
3 oz., 2"H
Colors: CL, W
2 dz.

CM-302-PC
Creamers
6 oz., 3"H
Colors: W
2 dz.

CD-8-2-CL
Condiment Jar & Cover
8 oz., 3" Dia., 2.75" H
2 dz.

CD-8-C-2-CL
Condiment Jar Cover Only
3" Dia.
2 dz.

Porcelain Sake Cup & Bottles

NC-4002-W
Sake Cup
2 oz., 2" Dia., 1.75" H
1 dz.

NC-4001-W
Sake Bottle
6 oz. Bottle, 5.25" H
1 dz.

NC-4003-W
Sake Bottle
9 oz. Bottle, 6" H
1 dz.

Steamer

STM-85-BK
Steamer Set
8.5" Dia., 3.25" H
1 dz.

Ashtrays

AT-4
Ashtray
4" Dia.
Colors: BK, R
2 dz.

Other Tabletop Accessories

SSPARM-11
Stainless Steel Bowls
10 oz., 4.5" Dia., 5" H
1 ea.

SST-05
Stainless Steel Coaster / Spoon Rest
5" L, 3.75" Dia. recess
12 ea.

4-48202
Stainless Steel Artichoke Steamer
4.5" Dia., 2.5" H
12 ea.

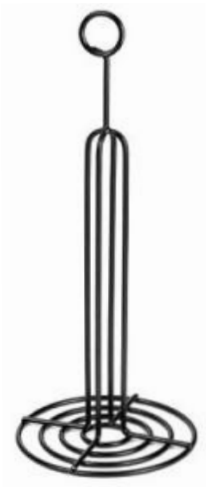

4-32061
Paper Towel Holder
6" Dia., 15" H
12 ea.

Return to Index

Storage Racks

RCK-B3
Storage Rack for 3.06" - 3.56" Round Plates
4.25" L x 5.375" W x 12.25" H
12 ea.

RCK-B5
Storage Rack for 4.25" - 4.75" Round Plates
5" L x 6.375" W x 12.25" H
12 ea.

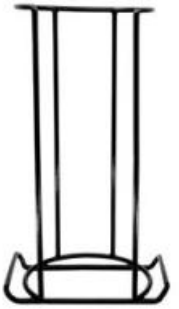

RCK-B8
Storage Rack for 4.63" - 5.12" Round Plates
5" L x 7" L x 12.25" H
12 ea.

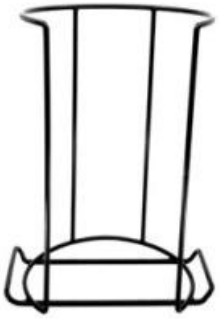

RCK-B18/CS7
Storage Rack for 6.75"-7.25" Round Plates
6.75" L x 9" W x 12.375" H
6 ea.

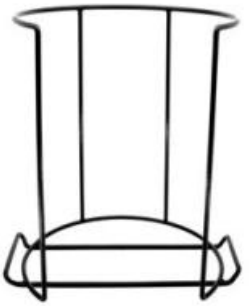

RCK-CS9
Storage Rack for 8.63" - 9.12" Round Plates
8.5" L x 11" W x 12.25" H
6 ea.

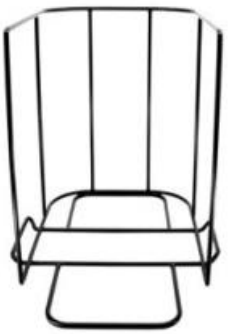

RCK-CS117R
Storage Rack for 13" - 13.5" L x 7.75" - 8.25" Rectangular Plates
13.25" L x 10.5" W x 12.25" H
4 ea.

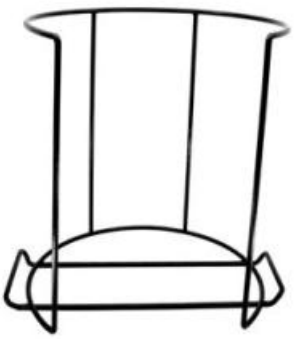

RCK-B42
Storage Rack for 9.75" - 10.25" Round Plates
9.25" L x 12.25" W x 12.25" H
6 ea.

Table Numbers

NUM-1-25
No. 1-25
3 sets

NUM-26-50
No. 26-50
3 sets

NUM-51-75
No. 51-75
3 sets

NUM-76-100
No. 76-100
3 sets

Bamboo Steak Markers

D-120
Rare
100 bags/cs.

D-121
Medium Rare
100 bags/cs.

D-123
Medium Well
100 bags/cs.

D-124
Well
100 bags/cs.

Trays & Tray Stands

Return to Index

Foundational essentials for flawless tableside service featuring classic and luxury solutions

Explore the unsung heroes of seamless tableside food delivery in our Trays & Tray Stands. Often overlooked, these essential tools are the backbone of full-service professionals. Crafted for durability, our tray stands feature stable bases and tops, ensuring that food trays remain securely in place. Select from eco-friendly hardwood sourced from retired rubber trees or opt for the extra-lightweight chrome metal stands. Symbolizing hospitality and indulgence, tray service adds an irresistible allure to every dining experience. Discover an array of upmarket options designed for tableside and room service, alongside non-skid trays in various shapes – rounds, rectangles, and ovals – to prevent any unwarranted slippage. Elevate your dining presentation effortlessly with our thoughtfully curated Trays & Tray Stands collection.

Guest Dining Trays

Available Colors

W	OR	CB	BK	R	BU
White	Orange	Cobalt Blue	Black	Red	Burgundy

WST-1-BK
Window Service Tray
16.75" L x 8.7" W x 4" H
Serving area: Cup Holder: 3.25" Dia.
Tray Area: 6" L x 7.875" W x 2.75" Deep
6 ea

FT-20
Polypropylene Fast Food Tray w/Holders
17" L x 14" W
Colors: BU, CB, OR, R, BR, BK
1 dz.

FT-14
Polypropylene Fast Food Tray
14" L x 10.75" W
Colors: BU, R, BR, BK
2 dz.

FT-16
Polypropylene Fast Food Tray
16.25" L x 12" W
Colors: BK, BU, CB, R
2 dz.

FT-18
Polypropylene Fast Food Tray
17.5" L x 14" W
Colors: BU, CB, BR, BK
1 dz.

ST-12-1-R
Melamine Round Tray
12" dia.
1 dz.

ST-13
Melamine Round Tray
13" dia.
Colors: W, CB, BK
1 dz.

EBT-1300-W
SAN Economy Bar Tray
13" dia.
1 dz.

Non-Skid Cork Lined Trays

RCT-11-BR
Non-Skid Polypropylene Round Cork Tray
11.25" dia.
2 dz.

RCT-14-BR
Non-Skid Polypropylene Round Cork Tray
14" dia.
2 dz.

RCT-16-BR
Non-Skid Polypropylene Round Cork Tray
16" dia.
1 dz.

Non-Skids Serving Trays

Available Colors

BK Black
BR Brown

RCT-14-NS
Non-Skid Brown Polypropylene Round Tray
14" dia.
2 dz.

RCT-16-NS
Non-Skid Brown Polypropylene Round Tray
16" dia.
1 dz.

NS-1100-BK
Non-Skid Polypropylene Round Tray
11" dia.
12 ea.

NS-1400-BK
Non-Skid Polypropylene Round Tray
14" dia.
12 ea.

NS-1600
Non-Skid Polypropylene Round Tray
16" dia.
Colors: BR, BK
12 ea.

NS-1014-BR
Non-Skid Polypropylene Rectangular Tray
10" L x 14" W
12 ea.

NS-1216-BK
Non-Skid Polypropylene Rectangular Tray
12" L x 16" W
12 ea.

NS-1418-BK
Non-Skid Polypropylene Rectangular Tray
14" L x 18" W
12 ea.

NS-1520
Non-Skid Polypropylene Rectangular Tray
15" L x 20" W
Colors: BR, BK
12 ea.

NS-1622-BK
Non-Skid Polypropylene Rectangular Tray
16" L x 22" W
12 ea.

NS-2500
Non-Skid Fiberglass Oval Tray
25" L x 20" W
Colors: BR, BK
6 ea.

NS-2700-BK
Non-Skid Fiberglass Oval Tray
27" L x 22" W
6 ea.

NS-3100
Non-Skid Fiberglass Oval Tray
31" L x 25" W
Colors: BR, BK
6 ea.

Room Service Trays

Available Colors

BK Black | M Mahogany | N Natural

RST-1522-BK
ABS Non Skid Room Service Tray
15" L x 20" W
6 ea.

RST-1523-BK
ABS Non Skid Room Service Tray
15.25" L x 21.25" W
12 ea.

RST-1724-BK
ABS Non Skid Room Service Tray
17" L x 24" W
12 ea.

RST-1815-1
SAN Room Service Tray
19" L x 14.25" W
Colors: M, BK
6 ea.

RST-2517-1
SAN Room Service Tray
25" L x 16" W
Colors: M, BK
6 ea.

RST-1814
Hardwood Room Service Tray
19" L x 14.25" W
Colors: M, N
6 ea.

RST-2516
Hardwood Room Service Tray
25" L x 16" W
Colors: N, M
6 ea.

LUX-2518-M
Luxury Hardwood Tray
25" L x 16" W w/Brass Reinforcement
6 ea.

RST-2020-M
Square Hardwood Tray
21" L x 2" H
2 ea.

LUX-2121-M
Luxury Square Hardwood Tray
21" L x 2" H w/Brass Reinforcement
2 ea.

Tray Stands

TSW-104
Luxury Hardwood Tray Stand
30.25" H
4 ea.

TSW-103
Hardwood Tray Stand
31.5" H
4 ea.

TSW-105
Hardwood Tray Stand
38" H
1 ea.

TSC-102
Chrome Metal Tray Stand
32" H
6 ea.

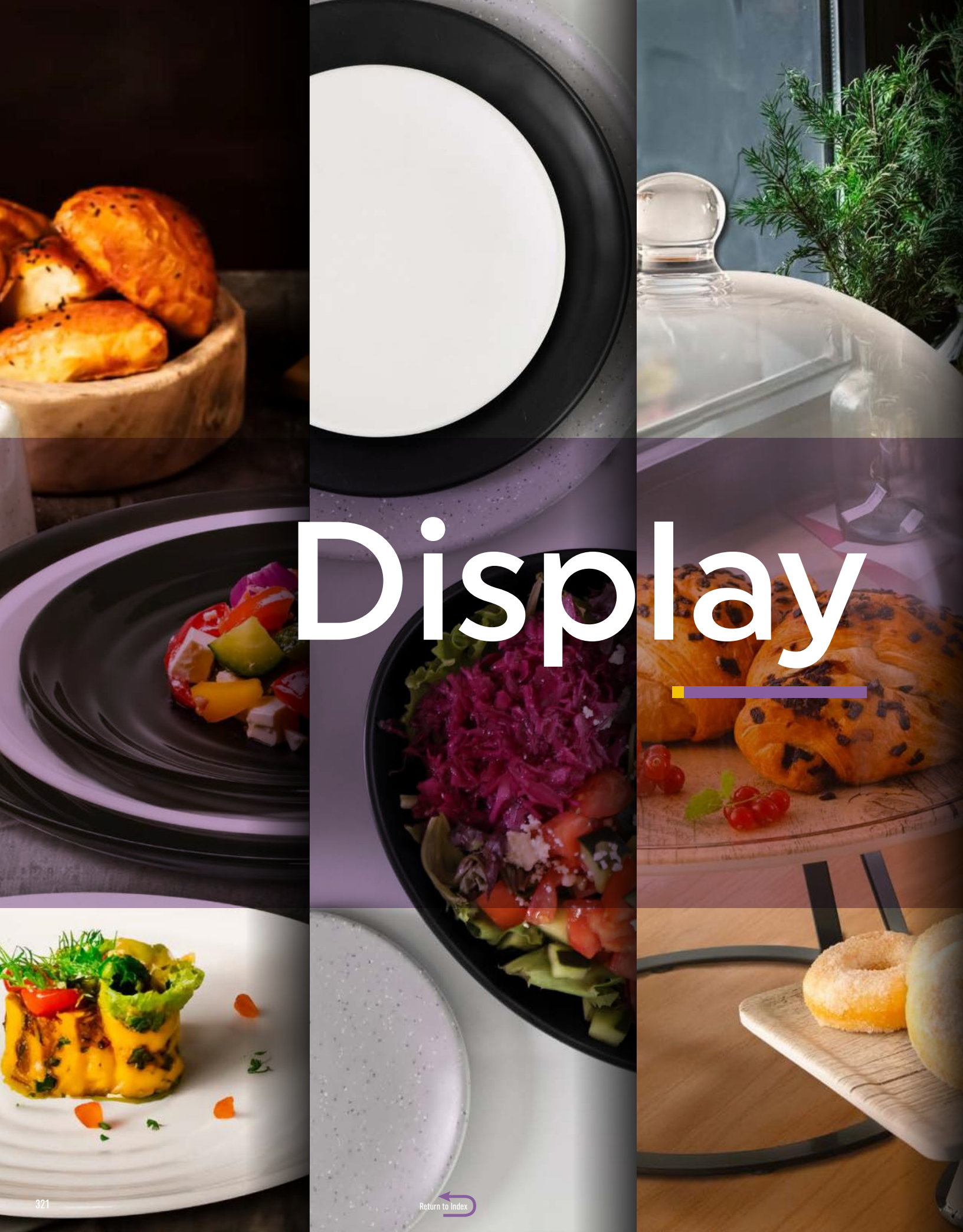

Display

Return to Index

DISPLAY

- Melamine Displayware
- Wood Displayware
- Metal Displayware
- Risers
- Frilich
- Bugambilia Displayware

Return to Index

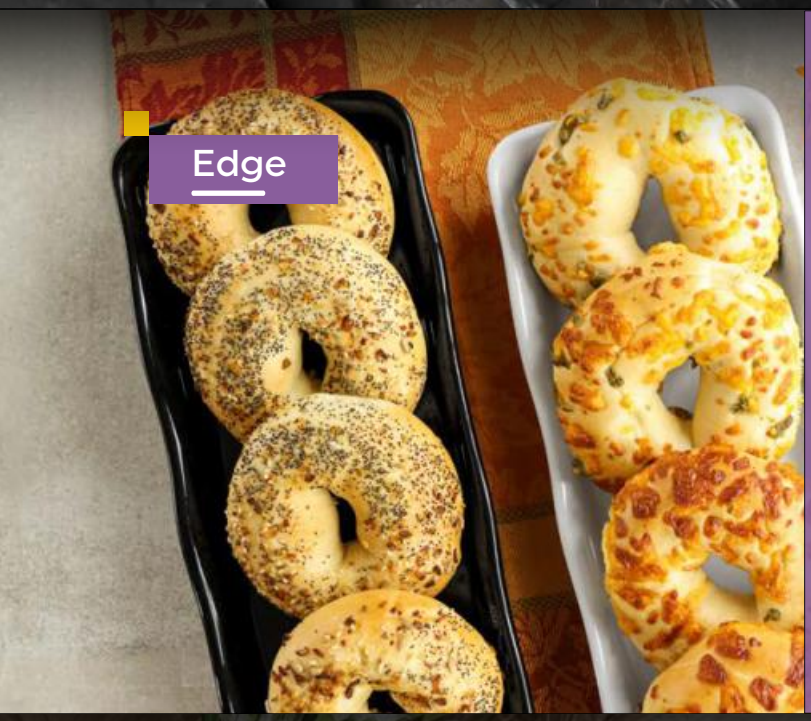

A Taste Of

elite

Global Solutions®

Our greatest desire is to cultivate the kind of creativity that can impart visual and culinary merchandising solutions for all our customers.

Open Link

Explore additional displayware options in the Elite Global Solutions' catalog.
www.egsfoodservice.com

Melamine Displayware

Melamine Displayware combines durability and aesthetic appeal, perfect for diverse culinary environments

Are you weary of constantly replacing expensive porcelain platters on your buffet due to chips?
Explore the world of Melamine Displayware—a robust, enduring solution for your dining presentation. Meticulously curated additions promise quality and durability in fast-paced environments. Ideal for restaurants, coffee shops, banquets, and buffets, our melamine solutions offer creative versatility. Unleash your imagination with unique designs, shapes, and colors, or seamlessly mix and match traditional dinnerware designs. G.E.T.'s melamine sets the standard with it's exceptional quality and durability, unrivaled in the industry.

Are you looking for your custom display solution? See the catalog introduction for more information on G.E.T. custom program.

Olympus

#ElegantEntertaining #StorageSolutions #NeutralAccents

The Olympus product line was named to reflect its strong aspiration for a high-quality appearance

Unique pieces for both everyday dishes and entertaining, its glossy, bright white pairs well with both colorful patterns and neutral colors. **Olympus** ensures your table setting is always cohesive and your culinary creations are always looking their best. Olympus' stack-ability provides a plethora of table-setting options as well as increased storage capacity.

M10118R
Round Coupe Platter
10" Dia.
1 ea.

M14118R
Round Coupe Platter
14" Dia.
1 ea.

M16118R
Round Coupe Platter
16" Dia.
1 ea.

M16120V
Oval Coupe Platter
16" L x 12" W
1 ea.

M18131180V
Oval Coupe Platter
18" L x 13" W
1 ea.

M21150V
Oval Coupe Platter
21" L x 15" W
1 ea.

M139RC
Rectangular Coupe Platter
13" L x 9" W
1 ea.

M189RC
Rectangular Coupe Platter
18" L x 9" W
1 ea.

M219RC
Rectangular Coupe Platter
21" L x 9" W
1 ea.

M1320
Rectangular Coupe Platter
20" L x 12.75" W
1 ea.

M2618RC
Rectangular Coupe Platter
26" L x 18" W
1 ea.

M12118SQ
Square Coupe Platter
12"
1 ea.

M14118SQ
Square Coupe Platter
14"
1 ea.

M16118SQ
Square Coupe Platter
16"
1 ea.

M738R
Round Bowl
1.25 qt., 7.375" Dia., 3.25" H
1 ea.

M818R
Round Bowl
1.75 qt., 8.125" Dia., 3.75" H
1 ea.

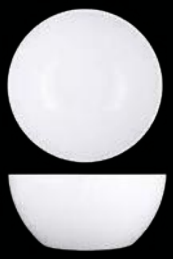

M12514R
Round Bowl
1 6.75 qt., 2" Dia., 5.25" H
1 ea.

Items in the photo composition

Return to Index

Belize

#SlipPrevention #DimensionalColors #ElegantBuffet

Belize incorporates a glossy surface, smooth lines, and a thick rim to create an durable and exquisite product

These large-capacity pieces come fitted with rubber feet to prevent slipping on smooth surfaces. Mixing and matching the black and white pieces is an easy way to add dimensional color to your tabletop. Whether designing a sophisticated buffet, a luxurious catered event or outfitting a fast-casual restaurant, the **Belize** collection is sure to captivate your guests.

M2011RC
Rectangular Tray
20" L x 11" W
Color: NW
1 ea.

M10SQ
Square Bowl
2.25 qt., 10" L x 3" H
Color: NW
1 ea.

M1210RC
Rectangular Bowl
3 qt., 12" L x 10" W x 3" H
Color: NW
1 ea

M1570V
Long Oval Bowl
3 qt., 15" L x 7.5" W x 3.5" H
Color: NW
1 ea.

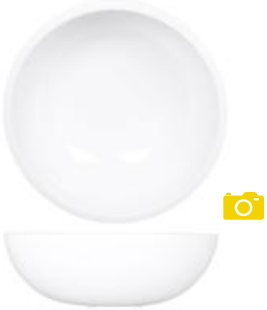

M115R4
Round Bowl
4.75 qt., 12" Dia., 4" H
Color: NW
1 ea.

M1225R5
Round Bowl
6.75 qt., 12.5" Dia., 5" H
Color: NW
1 ea.

M2011RC
Rectangular Tray
20" L x 11" W
Color: B
1 ea.

M10SQ
Square Bowl
2.25 qt., 10" L x 3" H
Color: B
1 ea.

M1210RC
Rectangular Bowl
3 qt., 12" L x 10" W x 3" H
Color: B
1 ea.

M1570V
Long Oval Bowl
3 qt., 15" L x 7.5" W x 3.5" H
Color: B
1 ea.

M115R4
Round Bowl
4.75 qt., 12" Dia., 4" H
Color: B
1 ea.

M1225R5
Round Bowl
6.75 qt., 12.5" Dia., 5" H
Color: B
1 ea.

Items in the photo composition

Return to Index

Venetian

elite Global Solutions

#TastefulPresentation #CulinaryArtistry

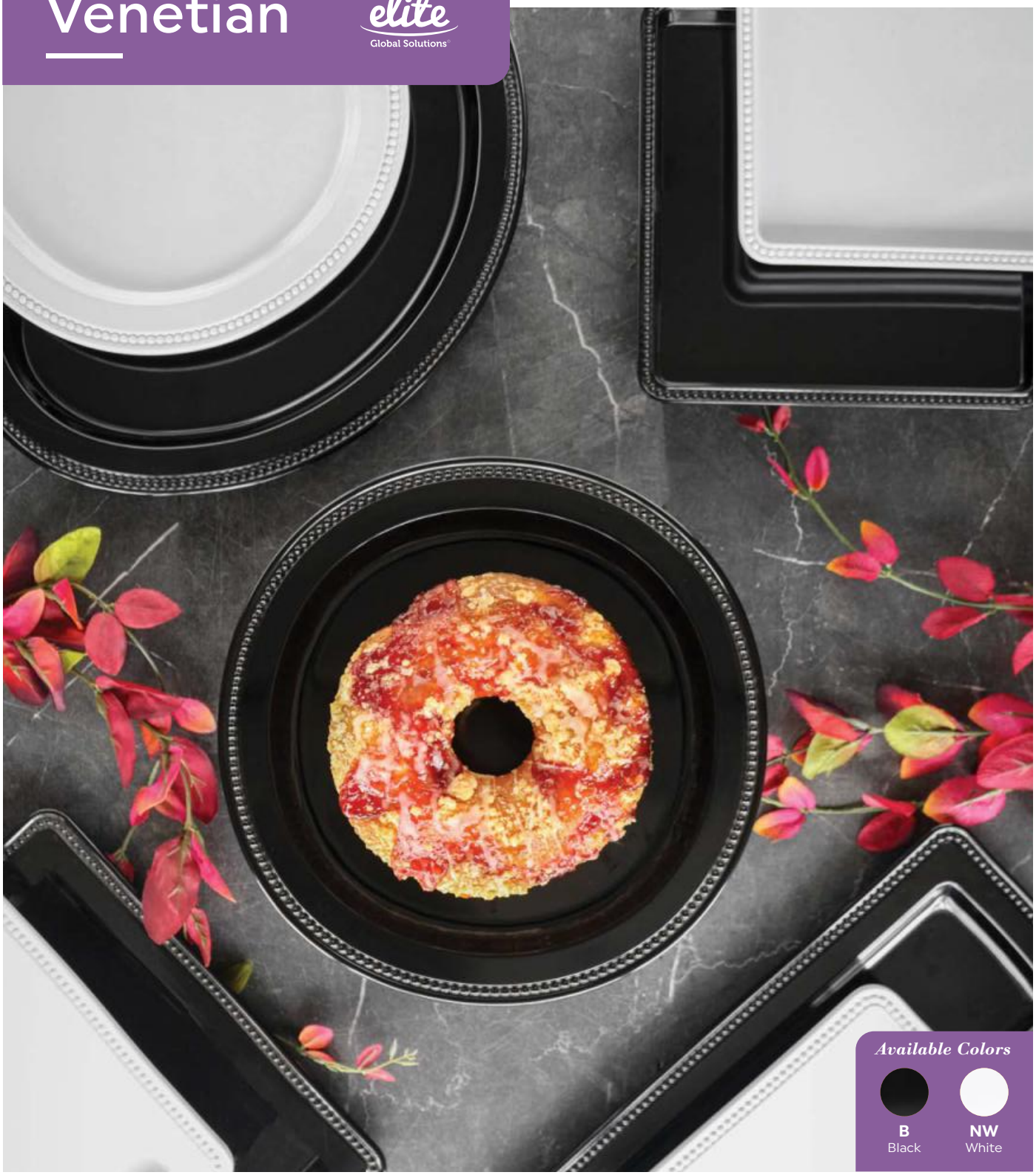

Venetian's tastefully beaded edging gives the series an elegant and sophisticated look

Each piece was created specifically to function with a matching pedestal base to elevate your display. Mix and match the round, oval, rectangle, or square pieces with one another to create a completely custom table setting. Venetian was created specifically for servicing the fast-paced buffet, catering, and cafeteria dining industries.

M74P
Pedestal Base
7" W x 3.75" H
1 ea.

M12R
Almost Round Plate
12" Dia.
(Fits M74P Pedestal)
1 ea.

M14R
Round Beaded Edge Platter
14" Dia.
1 ea.

M1280V
Oval Platter
12" L x 8.5" W
(Fits M74P Pedestal)
1 ea.

M170V
Oval Platter
16" L x 13" W
(Fits M74P Pedestal)
1 ea.

M17130V
Oval Beaded Edge Tray
17" L x 13" W
1 ea.

M1010SQ
Square Tray
10"
1 ea.

M13SQ
Square Plate
13"
(Fits M74P Pedestal)
1 ea.

M177RC
Rectangular Tray
17" L x 7" W
(Fits M74P Pedestal)
1 ea.

M1812RC
Rectangular Tray
18" L x 12" W
(Fits M74P Pedestal)
1 ea.

Items in the photo composition

Return to Index

Infinity

elite Global Solutions

#EndlessOpportunities #InfinitePossibilities

Available Colors

WSCH White Speckle Chocolate

BW Black White

The incredibly light Infinity product line is unparalleled in functionality and beauty

The assortment of rectangular bowls offers sophisticated and modern capabilities for an infinite variety of cuisines. The matte colors balance exquisitely with each other while sustaining a contemporary impression. **Infinity** features pieces uniquely designed for the high-caliber catering, dining, and buffet industries. Whether plating small or large quantities, the opportunities are endless.

B265069
Rectangular Bowl
19 oz., 4.25" L x 6.875" W x 2.125" H
Colors: WSCH
1 ea.

B267065
Square Bowl
31 oz., 6.5" L x 2.125" H
Colors: WSCH
1 ea.

B266069
Rectangular Bowl
45 oz., 6.875" L x 6.375" W x 3" H
Colors: WSCH
1 ea.

B267098
Square Bowl
113 oz., 9.75" L x 3" H
Colors: WSCH
1 ea.

B264105
Rectangular Bowl
72 oz., 10.375" L x 6.25" W x 3" H
Colors: WSCH
1 ea.

B263208
Rectangular Bowl
147 oz., 20.875" L x 6.25" W x 3" H
Colors: WSCH
1 ea.

B265069
Rectangular Bowl
19 oz., 4.25" L x 6.875" W x 2.125" H
Colors: BW
1 ea.

B267065
Square Bowl
31 oz., 6.5" L x 2.125" H
Colors: BW
1 ea.

B266069
Rectangular Bowl
45 oz., 6.875" L x 6.375" W x 3" H
Colors: BW
1 ea.

B267098
Square Bowl
113 oz., 9.75" L x 3" H
Colors: BW
1 ea.

B264105
Rectangular Bowl
72 oz., 10.375" L x 6.25" W x 3" H
Colors: BW
1 ea.

B263208
Rectangular Bowl
147 oz., 20.875" L x 6.25" W x 3" H
Colors: BW
1 ea.

Items in the photo composition

Return to Index

Pottery Market

The Mills

Designed To Serve

GET

Explore additional displayware options in the Melamine Dinnerware section. Look for the Displayware Symbol on the bottom of the page

Displayware

Siciliano

cheforward™
INSPIRED INNOVATION

Explore additional displayware options in the cheforward catalog for details.

Open Link

Siciliano

#Melamine #Displayware #Modern #CoupeShape

Available Colors

B Black

W White

Stylish melamine displayware, balancing sleek coupe and trendy square pieces effectively

Siciliano boasts sleek coupe style plates, platters, and bowls alongside trendy square plates, trays and bowls providing a striking counterbalance for displays, banquets, and buffets. Offer your customers durable displays, reducing the risk of breakage and operational costs.

ML-240
Round Plate
18" Dia., 1.5" H
Colors: W
3 ea.

ML-243
Round Plate
24" Dia., 2" H
Colors: W, BK
1 ea.

ML-239
Bowl
11.4 qt., 18" Dia., 4.25" H
Colors: W, BK
3 ea.

ML-241
Bowl
26.6 qt., 24" Dia., 6" H
Colors: W, BK
1 ea.

ML-72
Bowl
2 qt., 10" Dia., 3" H
Colors: W
12 ea.

ML-252
Platter
20 oz., 16" L x 5" W x 1" H
Colors: W, BK
12 ea.

ML-254
Platter
2.6 qt., 25" L x 8" W x 1.75" H
Colors: W, BK
3 ea.

ML-255
Platter
4 qt., 27" L x 10" W x 2" H
Colors: W, BK
3 ea.

ML-256
Platter
10.4 qt., 30" L x 11.75" W x 3.5" H
Colors: W, BK
1 ea.

ML-91
Square Plate
14"
Colors: W, BK
6 ea.

ML-92-W
Square Plate
16"
6 ea.

ML-244
Tray
24" L x 1.5" H
Colors: W, BK
1 ea.

ML-287-W
Tray
15" L x 7.5" W
12 ea.

ML-242
Tray
28" L x 16" W X 2" H
Colors: W, BK
1 ea.

ML-279
Square Bowl
23 oz., 6" L x 2" H
Colors: W, BK
12 ea.

ML-246
Square Bowl
1.6 qt., 8" L x 2.5" H
Colors: W, BK
6 ea.

ML-281
Square Bowl
2.3 qt., 9" L x 2.5" H
Colors: W, BK
12 ea.

ML-247
Square Bowl
2.5 qt., 10" L x 2.5" H
Colors: W, BK
6 ea.

ML-248
Square Bowl
5.7 qt., 12" L x 4.25" H
Colors: W, BK
3 ea.

ML-249
Square Bowl
12.8 qt., 16"L x 5" H
Colors: W, BK
3 ea.

ML-250
Square Bowl
20.4 qt., 17.75" L x 6" H
Colors: W, BK
3 ea.

ML-245-W
Square Bowl w/ Wide Rim
3.8 qt., 12" L x 4" H
3 ea.

ML-93-W
Bowl
2 qt., 12.5" Dia., 3" H
6 ea.

ML-95-W
Bowl
4 qt., 14" Dia., 3.25" H
6 ea.

Items in the photo composition

Return to Index

Milano

#Melamine #Displayware #Modern #ScallopedRims #RippledSurfaces

Available Colors

B Black

W White

Dynamic pieces with scalloped rims, rippled surfaces for stunning presentations

Milano offers dynamic display and serving pieces with various styles like scalloped rims, rippled surfaces, and ribbed edges in square, round, and rectangular shapes, perfect for creating stunning presentations for buffets, banquets, and catering spreads. Serve stylishly with durable display pieces, minimizing breakage risk and operational costs, ensuring peace of mind.

ML-84-BK
Round Plate
15" Dia.
6 ea.

APS-6-BK
Compartment Plate
14" Dia.
12 ea.

ML-77
Round Bowl
24 oz., 7" Dia., 2.25" H
Colors: W, BK
12 ea.

ML-78
Salad Bowl
1 qt., 8" Dia., 2.25" H
Colors: W,BK
12 ea.

ML-79
Salad Bowl
1.5 qt., 9.25" Dia., 2.75" H
Colors: W, BK
12 ea.

ML-73
Round Bowl
2 qt., 10" Dia., 3" H
Colors: W, BK
12 ea.

ML-74
Round Bowl
3 qt., 12" Dia., 3" H
Colors: W, BK
12 ea.

ML-14-W
Oval Platter
17" L x 12" W x 1.5" H
6 ea.

ML-15-W
Oval Platter
18" L x 13" W x 1.75" H
6 ea.

OP-618
Oval Platter
18" L x 13.5" W
Colors: W, BK
12 ea.

OP-621
Oval Platter
21" L x 15" W
Colors: W, BK
12 ea.

OP-2280-W
Oval Platter
22.5" L x 8" W
6 ea.

ML-65
Square Plate
13.75"
Colors: W, BK
6 ea.

ML-11
Wide Rim Rectangular Plate
12" L x 10" W
Colors: W, BK
12 ea.

ML-10
Wide Rim Rectangular Plate
15" L x 8" W
Colors: W, BK
12 ea.

ML-226-W
Rectangular Tray
21.5" L x 8.25" W
3 ea.

ML-66
Square Bowl
1.75 qt., 8" L x 2.75" H
Colors: W, BK
12 ea.

ML-67
Square Bowl
2.5 qt., 9" L x 2.75" H
Colors: W, BK
12 ea.

ML-68
Square Bowl
3 qt., 10.25" L x 2.75" H
Colors: W, BK
6 ea.

ML-69
Square Bowl
4 qt., 11.75" L x 3" H
Colors: W, BK
6 ea.

ML-85
Square Tray
5.7 qt., 12" L x 2.75" H
Colors: W, BK
6 ea.

ML-86
Rectangular Tray
7.6 qt., 15.75" L x 12" W x 2.75" H
Colors: W, BK
6 ea.

ML-87
Tray
1.8 qt., 17.5" L x 6.75" W x 2" H
Colors: W, BK
6 ea.

ML-88
Tray
3.1 qt., 13.75" L x 9.5" W x 2.5" H
Colors: B, W
6 ea.

ML-123
Side Dish
4 oz., 3" L x 4.75" W x 1.25" H
Colors: W, BK
12 ea.

ML-122
Side Dish
6 oz., 4.5" L x 1.25" H
Colors: W, BK
12 ea.

ML-121-W
Entree Dish
16 oz., 9.25" L x 4.5" W x 1.25" H
12 ea.

Items in the photo composition

Return to Index

San Michele

#Melamine #Displayware #Modern #DistinctiveShapes

Artistic, stackable displayware for trendy presentations with space saving in mind

Explore the diverse **San Michele** collection, featuring artistic styles from minimalist platters to pinwheel-inspired trays, perfect for displaying small plates and creating trendy presentations for small bites. Stackable cascading bowls and marvelous platters provide an elevated presentation and additional volume, offering unique shapes that are customizable for beautiful and varied designs. This feature not only enhances presentation but also ensures efficient storage, allowing you to transport your displayware effortlessly.

B-783-W
Cascading Bowl
3 oz., 3.75" Dia., 2.25" H
48 ea.

B-784-W
Cascading Bowl
5.5 oz., 4.75" Dia., 2.75" H
24 ea.

B-785-1-W
Cascading Bowl
10 oz., 6" Dia., 3" H
12 ea.

B-786-W
Cascading Bowl
12 oz., 6.5" Dia., 3.25" H
12 ea.

B-782-W
Cascading Bowl
14 oz., 7.3" Dia., 3.8" H
12 ea.

B-788-W
Cascading Bowl
16 oz., 8" Dia., 3.25" H
6 ea.

B-792-W
Cascading Bowl
24 oz., 9.25" Dia., 4.75" H
6 ea.

B-789-W
Cascading Bowl
1.1 qt., 10" Dia., 5" H
6 ea.

B-791-W
Large Bowl
4 qt., 11" Dia., 5.25" H
6 ea.

B-790-W
Cascading Bowl
1.9 qt., 12" Dia., 6.25" H
6 ea.

B-797-W
Oval Cascading Bowl
1.1 qt., 14" L x 8.75" W x 5" H
6 ea.

B-798-W
Oval Cascading Bowl
2.5 qt., 20" L x 10" W x 6" H
6 ea.

ML-219-W
Flare Bowl
1.9 qt., 8.13" L x 11.5" W x 5" H
3 ea.

ML-220
Flare Bowl
4 qt., 10.5" L x 16.25" W x 6" H
Colors: W, BK
3 ea.

ML-232-W
Flare Bowl
1.1 qt., 7.3" Dia.,
3" H
6 ea.

ML-234-W
Flare Bowl
4.3 qt., 11" Dia.,
4.6" H
6 ea.

ML-235-W
Flare Bowl
10.8 qt., 15" Dia.,
6.25" H
3 ea.

ML-210-W
Platter
15.5" L X 8.5" W
6 ea.

ML-211-W
Platter
20" L X 12" W
3 ea.

ML-216-W
Platter
20 oz., 11" L X 1.5" W
6 ea.

ML-212-W
Platter
11" L X 8" W
6 ea.

ML-213-W
Platter
18" L X 13" W
3 ea.

ML-214-W
Platter
26" L X 18" W
3 ea.

Items in the photo composition

Return to Index

Osslo

#Melamine #Displayware #Modern #Undulated #RimDesign

Captivates with its undulating rim design, adding a sense of movement and balance to your presentation

Experience the captivating allure of **Osslo**, showcasing an undulating rim design. Boasting a wide and shallow design, the low sides allow for easy access to its contents, making it ideal for serving dishes that benefit from a broad presentation. Crafted to create visual balance and accentuate your culinary creations, this warm and inviting presentation ensures your guests are irresistibly drawn in.

PP-44-W
Petite Plate
4"
4 dz.

OP-1580
Platter
15" L x 8" W
Colors: W, AW, CHI
6 ea.

OP-1690
Platter
16" L x 9" W
Colors: W, AW
6 ea.

OP-1710-W
Platter
17" L x 10" W
6 ea.

OP-1518
Flare Platter
15" L x 11" W
Colors: W, CHI, PCF, PCM
6 ea.

OP-1813
Flare Platter
18" L x 13" W
Colors: W, CHI, PCF, PCM
3 ea.

B-352
Round Bowl
11 qt., 18" Dia., 3.9" H
Colors: W, AW
3 ea.

B-115
Round Bowl
4 qt., 11" Dia., 3.9" H
Colors: W, AW, CHI
3 ea.

B-65-W
Oval Bowl
2 qt., 15" L x 8" W x 1.75" H
6 ea.

B-128
Oval Bowl
4 qt., 16" L x 9" W x 2.8" H
Colors: W, AW
3 ea.

B-192
Oval Bowl
6 qt., 17" L x 10" W x 3.5" H
Colors: W, AW
3 ea.

Items in the photo composition

Return to Index

Tuscan Mill

#Melamine #Displayware #Farmhouse #Rustic #Vintage #RimDesign

Farmhouse, rustic rim design meets flexibility for dynamic displays, complementing various collections

Tuscan Mill Displayware seamlessly blends design elements from the Urban Mill and Osslo collections with the charming farmhouse-style rim of the Tuscan line. This collection harmoniously complements the four distinct Mill patterns, providing buffet and banqueting operators with the flexibility to mix and match, creating sought-after décor styles such as farmhouse, rustic, and vintage. Select from two surface textures: Tuscan Mill, featuring gentle ripples for dynamic displays, or Classic Tuscan, offering a smooth surface for more traditional presentations.

ML-2113-TC
Tuscan Mill Trays
21" L x 12.75" W
3 ea.

ML-1311-TC
Tuscan Mill Trays
12.75" L x 10.5" W
6 ea.

ML-2107-TC
Tuscan Mill Trays
21" L x 6.5" W
6 ea.

ML-1307-TC
Tuscan Mill Trays
12.75" L x 7" W
6 ea.

ML-155-TC
Classic Tuscan Tray
14" L x 11.5" W x 1.25" H
6 ea.

ML-154-TC
Classic Tuscan Tray
14" L x 5.5" W x 1.25" H
6 ea.

ML-99-TC
Classic Tuscan Platter
24" L x 18" W
1 ea.

OP-1518-TC
Classic Tuscan Platter
15" L x 11" W
6 ea.

OP-1813-TC
Classic Tuscan Platter
18" L x 13" W
3 ea.

OP-1690-TC
Classic Tuscan Platter
16" L x 9" W
6 ea.

B-115-TC
Classic Tuscan Round Bowl
4 qt. (4.2 qt. Rim-Full), 11" Dia., 3.9" H
3 ea.

B-65-TC
Classic Tuscan Oval Bowl
2 qt. (2.3 qt. Rim-Full), 15" L x 8" W x 1.75" H
6 ea.

Items in the photo composition

Return to Index

Sierra

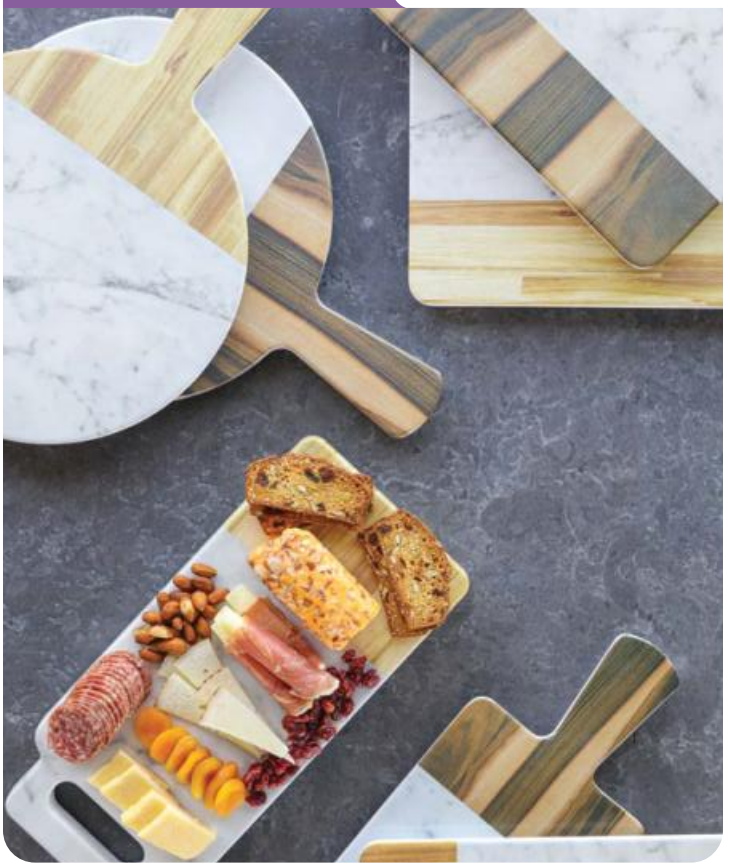

Sierra is packed with products built specifically for superior catering, buffet, and grocery displays

The items complete a collection of serving boards and pedestal stands to elevate your creative presentations. The **Sierra** line of pedestals also breaks down into two pieces to maximize space-saving capabilities.

Available Colors

AWC Alderwood Carrara

HWC Hickory Wood Carrara

M8RPKT
Round Plate Stand
8" Dia., 4" H
(2-Piece Kit, screw-on top)
Colors: AWC, HWC
1 ea.

M12RPKT
Round Plate Stand
12" Dia., 4" H
(2-Piece Kit, screw-on top)
Colors: AWC, HWC
1 ea.

M127RCM
Rectangular Serving Board w/ Handle
12" L x 7" W
Colors: AWC, HWC
1 ea.

M714RCM
Rectangular Serving Board
14.25" L x 7" W
Colors: AWC, HWC
1 ea.

M186RCM
Rectangular Serving Board
18" L x 6" W
Colors: AWC, HWC
1 ea.

M12RWM
Round Serving Board w/ Handle
12" Dia.
Colors: AWC, HWC
1 ea.

M715RCM
Rectangular Serving Board w/ Handle
14.25" L x 7" W
Colors: AWC, HWC
1 ea.

M13M
Square Serving Board
13"
Colors: AWC, HWC
1 ea.

Horizon Slate

Glossy marble mixed with matte black slate creates a two-tone canvas for chef's artfully crafted cuisines

Horizon Slate is an ideal blend of nature and beauty. The ergonomic handles and textured slate surface provide a non-slip grip for easy transportation from kitchen to table. The ability to mix and match round, square, and rectangle shapes increases your options for dressing up your tabletop.

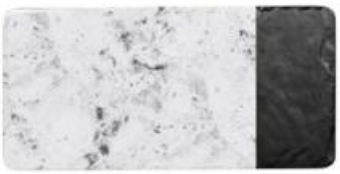

M714RCSM
Rectangular Serving Board
14.25" L x 7" W
1 ea.

M127RCSM
Rectangular Serving Board w/ Handle
12" L x 7" W
1 ea.

M12RWSM
Round Serving Board w/ Handle
12" Dia.
1 ea.

M13SM
Square Serving Board
13"
1 ea.

Items in the photo composition

Granville

#Melamine #Displayware #FauxWood #FauxStone

Aesthetically pleasing wood and stone look without the weight and hygienic concerns

Granville offers foodservice operators a solution for creating inviting tabletops and buffet displays with the desired aesthetic of wood and stone, crafted with faux materials to address concerns such as bacterial harboring, short service lives, and heavy products for staff. Craft casual, comfort food like sliders and fries or opt for shareable snacks like charcuterie.

SB-775-OW
Round Oak Wood Display w/ Handle
10.75" L w/Handle
7.75" Dia.
12 ea.

SB-1100-BW
Round Birch Wood Display w/ Handle
14.75" L w/ Handle
11" Dia.
6 ea.

Reversible Tray!

SB-1375-COW
Oak Wood Display w/ Ridge & Handle
18.25" L w/Handle
13.5" L x 7.75" W
12 ea.

SB-1155-OW
Oak Wood Display w/ Handle
14.75" w/Handle
11" L x 5.5" W
12 ea.

SB-1010-OW
Oak Wood Display
10" L x 10" W
6 ea.

SB-1210-OW
Oak Wood Display
12" L x 10" W
6 ea.

SB-1472-OW
Oak Wood Display w/Ridge
14" L x 7" W
6 ea.

SB-2010-OW
Oak Wood Display
20" L x 10" W
3 ea.

SB-1600-DRW
Oval Faux Wood Display Board
16" L x 12" W
6 ea.

SB-2510-DRW
Surf Board Shaped Faux Wood Display Board
25.5" L x 10.25" W
3 ea.

SB-2510-BAM
Surf Board Shaped Faux Wood Display Board
25.5" L x 10.25" W
3 ea.

Items in the photo composition

Return to Index

SB-1409-ACW
Acacia Wood Display w/Ridge &
Grip Handles
14" L x 9" W
6 ea.

SB-2005-W
Walnut Wood Display
20" L x 5.5" W
6 ea.

SB-2011-W
Walnut Wood Display
20" L x 11" W
3 ea.

SB-1111-BK
Faux Slate Matte Board
11" L x 11" W
6 ea.

SB-1350-BK
Faux Slate Matte Board
12.75" L x 5" W
6 ea.

SB-1470-BK
Faux Slate Matte Board
14" L x 7" W
6 ea.

SB-1011-BK
Faux Slate Semi-Gloss Board
10" L x 10" W
6 ea.

SB-1471-BK
Faux Slate Semi-Gloss Board
14" L x 7" W
6 ea.

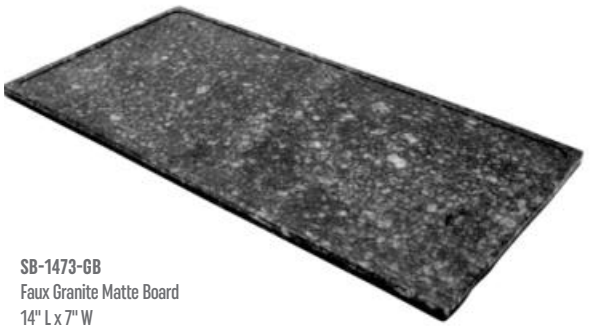

SB-1473-GB
Faux Granite Matte Board
14" L x 7" W
6 ea.

SB-1473-GW
Faux Granite Matte Board
14" L x 7" W
6 ea.

Jewel

elite Global Solutions

The Jewel collection, named for the crosshatched diamond shape, delivers an exceptional presentation

Jewel is sure to captivate your customers with its geometric woven texture. The lightweight product line is versatile enough to be used indoors and outdoors. The elegant surface is a beautiful contrast to your brightly colored culinary creations. Jewel was designed for use at high-end hotels, restaurants, supermarkets, and catering services.

Available Colors

- **B** Black
- **CH** Chocolate
- **LAP** Lapis

M10638RC
GN 1/4 Rectangular Tray
10.5" L x 6.375" W
Colors: B, CH, LAP
1 ea.

M12347RC
GN 1/3 Rectangular Tray
12.75" L x 7" W
Colors: B, CH, LAP
1 ea.

M20638RC
GN 2/4 Rectangular Tray
20.875" L x 6.375" W
Colors: B, CH, LAP
1 ea.

M978RC
GN 1/2 Rectangular Tray
12.75" L x 9.875" W
Colors: B, CH, LAP
1 ea.

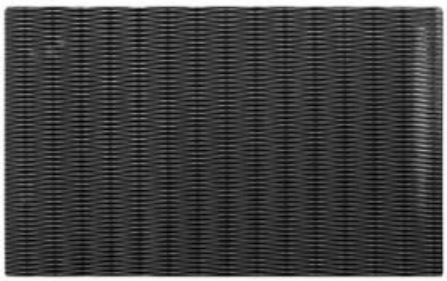

M2012RC
GN 1/1 Rectangular Tray
20.875" L x 12.75" W
Colors: B, CH, LAP
1 ea.

* **M2415RC**
Rectangular Tray
24" L x 15" W
Colors: B, CH, LAP
1 ea.

Items in the photo composition

Return to Index

* MADE TO ORDER

Madison Avenue

#Melamine #Displayware #Modern #FauxWood #FauxStone

Modern, elevated display designed for sturdiness, perfect for showcasing small bites and treats

Step into **Madison Avenue**, an invitation to indulge in sweet and savory treats, offering elevated displays with penthouse style and playful charm for showcasing small bites. Each stand is meticulously designed with a special pattern molded in the bottom to perfectly fit its matching base, ensuring a sturdy presentation that securely holds trays in place during food service, accompanied by easy installation and setup for a complete experience.

Step 3

CO-1290-CL
Dome Cover – Clear
Fits SB-1300, ML-1401 Melamine Board
12.25" dia, 9" H
4 ea.

Step 3

CO-1080-CL
Dome Cover – Clear
Fits ML-1125 Display Tray, ML-1175 Display Tray
10.25" Dia., 7.5" H
8 ea.

ML-1401-AW and **ML-1175-AW** have an integrated screw hole on the base that perfectly fits ST-5-AW pedestal

Step 2

ML-1401-AW
White Round Melamine Display Tray
w/ Screw Hole for Pedestal / Stand
Fits CO-1290 Cover, ST-5 Pedestal
14" Dia.
12 ea.

Step 2

ML-1175-AW
White Round Melamine Display Tray
w/ Screw Hole for Pedestal / Stand
Fits CO-1080 Cover, ST-5 Pedestal
11.75" Dia.
12 ea.

Step 1

ST-5-AW
Tall White Pedestal / Stands for Display Tray
Fits ML-1175 & ML-1401
5" H
12 ea.

ML-1125-AW and **ML-1400-AW** are traditional display trays without an integrated screw hole

ML-1125-AW
White Round Melamine Display Tray Plate
Fits CO-1080 Cover
11.25" Dia.
12 ea.

ML-1400-AW
White Round Melamine Display Tray Plate
Fits CO-1290 Cover
14" Dia.
12 ea.

Items in the photo composition

Return to Index

Step 1
Select your board

SB-1460-GW
Rectangular Board
Fits MTS-OV3 Metal Stand
14.5" L x 6" W
6 ea.

SB-1460-OW
Rectangular Board
Fits MTS-OV3 Metal Stand
14.5" L x 6" W
6 ea.

SB-1460-WBW
Rectangular Board
Fits MTS-OV3 Metal Stand
14.5" L x 6" W
6 ea.

SB-1812-GW
Rectangular Board
Fits MTS-OV3 Metal Stand
18" L x 12" W
3 ea.

SB-1812-OW
Rectangular Board
Fits MTS-OV3 Metal Stand
18" L x 12" W
3 ea.

SB-1812-WBW
Rectangular Board
Fits MTS-OV3 Metal Stand
18" L x 12" W
3 ea.

Step 2
Select your stand

MTS-OV3-MG
Tall Oval Stand
Fits SB-1460, SB-1812 Melamine Boards
Top: 8" L X 2.75" W X 3" H
Bottom: 10.25" L x 4.75" W x 3" H
1 ea.

SB-1212, SB-1300, SB-1812, and **SB-1460** have molded bases that custom fit metal stands for a sturdy, secure fit

Step 3
Elevate your presentation!

SB-1460-GW + MTS-OV3-MG

SB-1460-OW + MTS-OV3-MG

SB-1460-WBW + MTS-OV3-MG

SB-1812-GW + 2(MTS-OV3-MG)

SB-1812-OW + 2(MTS-OV3-MG)

SB-1812-WBW + 2(MTS-OV3-MG)

Step 1
Select your board

SB-1300-GW
Round Board
Fits MTS-R3, MTS-R6 Metal Stand, CO-1290 Cover
13.5" Dia.
6 ea.

SB-1300-OW
Round Board
Fits MTS-R3, MTS-R6 Metal Stand, CO-1290 Cover
13.5" Dia.
6 ea.

SB-1300-WBW
Round Board
Fits MTS-R3, MTS-R6 Metal Stand, CO-1290 Cover
13.5" Dia.
6 ea.

SB-1212-GW
Square Board
Fits MTS-R3, MTS-R6 Metal Stand
12" L x 12" W
6 ea.

SB-1212-OW
Square Board
Fits MTS-R3, MTS-R6 Metal Stand
12" L x 12" W
6 ea.

SB-1212-WBW
Square Board
Fits MTS-R3, MTS-R6 Metal Stand
12" L x 12" W
6 ea.

Items in the photo composition

Step 2
Select your stand

MTS-R3
Tall Oval Stand
Fits SB-1300, SB-1212 Melamine Boards
Top: 5.75" Dia., 3" H
Bottom: 9" Dia., 3" H
Colors: MG, AB
1 ea.

MTS-R6
Tall Oval Stand
Fits SB-1300, SB-1212 Melamine Boards
Top: 5.75" Dia., 3" H
Bottom: 9" Dia., 3" H
Colors: MG, AB
1 ea.

Step 3
Elevate your presentation!

Moonstone

SB-1060-MNS
Small Oval Plate, Side Dish, Appetizer
9.5" L x 6.75" W x 1.25" H
6 ea.

SB-1560-MNS
Medium Shared Appetizer, Display Serving
Rectangular Platter
15.25" L x 6.25" W x 1.25" H
6 ea.

SB-2110-MNS
Large Shared Appetizer, Display Serving
Rectangular Platter with Rounded Corners
21.25" L x 10.5" W
3 ea.

SB-1613-MNS
Medium Shared Appetizer, Display Serving
Rectangular Platter w/o Gloss Surface
15.75" L x 11.75" W
3 ea.

SB-1612-MNS
Medium Shared Appetizer, Display Serving
Rectangular Platter w/ Gloss Surface
15.75" L x 11.75" W
3 ea.

Moonstone embodies Space City charm with a playful texture and cosmic allure

Celebrate Houston's Space City legacy with **Moonstone**, embodying intergalactic charm. Its playful, textured surface and moonscape gray promise enduring cosmic appeal. A standout choice for dining presentations that leaves a lasting impression.

Coralline

CS-1080-CN-W
Freestyle Triangular Bowl
2 qt., 9.3" L x 7.7" W x 3.66" H
3 ea.

CS-1198-CN-W
Freestyle Triangular Bowl
4 qt., 11.75" L x 9.75" W x 9" H
3 ea.

CS-1180-CN-W
Triangular Plate
10.75" L x 8.75" W x 6.75" H
1 dz.

CS-1270-CN-W
Rectangular Platter
12" L X 7" W
1 dz.

CS-1450-CN-W
Rectangular Platter
14" L X 5" W
1 dz.

CS-1811-CN-W
Display Tray
18" L X 11" W
3 ea.

Stylish displayware with embossed texture, seamlessly transitioning from casual to formal

Coralline features a unique raised surface weave pattern, perfect for casual yet elegant service; its embossed design invites admiration under ambient light. This texture hides fingerprints and water spots, offering stylish and practical displayware with eye-catching appeal. Suitable for both everyday dining and special occasions, this collection effortlessly transitions from casual brunches to candlelit dinners, complementing any cuisine and allowing dishes to take center stage.

Items in the photo composition

Return to Index

Keywest

Highlighting a beautiful ombre of primary colors, it's both vibrant and enduring

Two-tone displayware as beautiful as the tropics. Create a splash with your displays when you serve with **Keywest's** sunny blue, orange or green exteriors with white-sand colored interiors. Mix and match the cascading bowls with square ones for dynamic displays.

Available Colors

ST	KL	SE
Sunset	Keylime	Seabreeze

B-797
Oval Cascading Bowl
1.1 qt., 14" L x 8.75" W x 5" H
Colors: ST, KL, SE
6 ea.

B-798
Oval Cascading Bowl
2.5 qt., 20" L x 10" W x 6" H
Colors: ST, KL, SE
6 ea.

B-788-ST
Cascading Bowl
16 oz., 8" Dia., 3.25" H
6 ea.

B-792
Cascading Bowl
24 oz., 9.25" Dia., 4.75" H
Colors: ST, KL, SE
6 ea.

B-789
Cascading Bowl
1.1 qt., 10" Dia., 5" H
Colors: ST, KL
6 ea.

B-790-KL
Cascading Bowl
1.9 qt., 12" Dia.,
6.25" H
6 ea.

ML-247
Square Bowl
2.5 qt., 10" L x 2.5" H
Colors: ST, KL, SE
6 ea.

ML-248
Square Bowl
5.7 qt., 12" L x 4.25" H
Colors: ST, SE
3 ea.

ML-249
Square Bowl
12.8 qt., 16" L x 5" H
Colors: ST, KL, SE
3 ea.

ML-219
Flare Bowl
1.9 qt., 8.13" L x 11.5" W x 5" H
Colors: ST, KL
3 ea.

ML-220
Flare Bowl
4 qt., 10.5" L x 16.25" W x 6" H
Colors: ST, KL, SE
3 ea.

Brasilia

A tasteful mix between classic and eccentric for fantastic food framing

Brilliant **Brasilia** displayware prepares your displays for fun in the sun. Bowls in juxtaposing shapes like square, cascade and flare add texture to presentations and capture guests attention. You'll have a two-tone army on your tabletop with eye-catching blue, orange or green interiors that pop against the black exteriors for a touch of elegance to your laid-back display.

Available Colors

- **OR/BK** Orange/Black
- **BL/BK** Blue/Black
- **G/BK** Green/Black

ML-247-G/BK
Square Bowl
2.5 qt., 10" L x 2.5" H
6 ea.

B-788
Cascading Bowl
16 oz., 8" Dia., 3.25" H
Colors: BL/BK, G/BK, OR/BK
6 ea.

B-792
Cascading Bowl
24 oz., 9.25" Dia., 4.75" H
Colors: G/BK, OR/BK
6 ea.

B-789
Cascading Bowl
1.1 qt., 10" Dia., 5" H
Colors: BL/BK, G/BK
6 ea.

B-790-BL/BK
Cascading Bowl
1.9 qt., 12" Dia.,
6.25" H
6 ea.

ML-219-G/BK
Flare Bowl
1.9 qt., 8.13" L x 11.5" W x 5" H
3 ea.

ML-220
Flare Bowl
4 qt., 10.5" L x 16.25" W x 6" H
Colors: BL/BK, OR/BK
3 ea.

Items in the photo composition

Return to Index

Bake & Brew Trays

#Melamine #Displayware #GlassDisplayAccessories

Available Colors

B Black

W White

Essential melamine solutions for bakery and coffee shop displays, offering durability and versatility

Essential melamine trays for your bakery and coffee shop needs. Our versatile bun pan rack accommodates pastries and culinary delights for easy transport, while melamine trays effortlessly store and serve treats, enhancing your glass display. Discover an array of shapes and sizes for a beautiful presentation with durability assurance.

ML-179-BK
Tray
11.69" L x 7.88" W
12 ea.

ML-294-W
Tray
12" L x 9" W
6 ea.

ML-293-W
Tray
18" L x 13" W
6 ea.

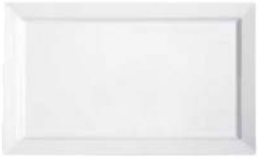

ML-116-W
Tray
18" L x 11" W
6 ea.

ML-109
Tray
19" L x 10.25" W
Colors: W, BK
3 ea.

ML-110
Tray
21" L x 12" W
Colors: W, BK
3 ea.

ML-111
Tray
21.25" L x 13" W
Colors: W, BK
3 ea.

ML-99
Tray
24" L x 18" W
Colors: W, BK
1 ea.

ML-112
Tray
19" L x 5.25" W
Colors: W, BK
12 ea.

ML-129-W
Tray
21" L x 5.25" W
12 ea.

ML-113
Tray
23" L x 5.25" W
Colors: W, BK
12 ea.

ML-128
Tray
13.5" L x 5.25" W
Colors: W, BK
12 ea.

ML-154
Tray
14" L x 5.5" W
Colors: W, BK
6 ea.

ML-155
Tray
14" L x 11.5" W
Colors: W, BK
6 ea.

ML-114
Round Display Plate
11.5"
Colors: W
12 ea.

Items in the photo composition

Return to Index

Patterned Displayware

Fusion of artisan flair and functionality in diverse designs for a captivating display

Patterned Displayware blends artisan-inspired patterns for both flair and functionality. Explore a diverse collection offering various designs, shapes, colors, and features. This includes bowls with ears and scalloped edges, providing volume and security for your setup. Uncover a multitude of options to infuse culture and storytelling into your dining presentation.

ML-90
Square Plate
12"
Colors: BF, SL, MO
6 ea.

ML-92
Square Plate
16"
Colors: SL, VN
6 ea.

OP-618
Oval Platter
18" L x 13.5" W
Colors: SL, VN, OL
12 ea.

OP-621
Oval Platter
21" L x 15" W
Colors: BF, SL, VN, MO
12 ea.

OP-630-SL
Oval Platter
30" L x 20.25" W
6 ea.

Available Patterns

Bella Fresco™ (BF)

Santa Lucia® (SL)

Venetian™ (VN)

Mosiac™ (MO)

Olympia™ (OL)

Return to Index

ML-117
Bowl w/Ears
1 qt. (1.1 qt. Rim-Full), 9" Dia., 2.5" H
Colors: VN, MO, OL
12 ea.

ML-93
Bowl w/Ears
2 qt. (2.4 qt Rim-Full) , 12.5" Dia., 3" H
Colors: BF, SL, VN, MO, OL
6 ea.

ML-94
Bowl w/Ears
3 qt. (3.8 qt Rim-Full), 13.5" Dia., 3.25" H
Colors: BF, VN
6 ea.

ML-95-VN
Display Bowl
4 qt. (4.5 qt Rim-Full), 14" Dia., 3.25" H
6 ea.

BB-155-6-VN
Display Bowl
6 qt. (9 qt. Rim-Full), 15" Dia., 5" H
6 ea.

ML-99-VN
Tray
24" L x 18" W
1 ea.

ML-88
Tray w/Scalloped edge
3.1 qt., 13.75" L x 9.5" W x 2.5" H
Colors: BF, SL, VN, MO, OL
6 ea.

ML-87
Tray w/Scalloped edge
1.8 qt., 17.5" L x 6.75" W x 2" H
Colors: BF, SL, VN
6 ea.

Items in the photo composition

Return to Index

Sonoma

Available Colors

W White

BK Black

BB-105-3
Display Bowl
3 qt., (3.1 qt Rim-Full), 1.5" Dia., 3.5" H
Colors: W, BK
12 ea.

BB-155-6
Display Bowl
6 qt., (9 qt. Rim-Full), 15" Dia., 5" H
Colors: W, BK
6 ea.

BB-186-10
Display Bowl
10 qt., (15.5 qt. Rim-Full), 18" Dia., 5.75" H
Colors: W, BK
6 ea.

OP-624
Oval Platter
23.25" L x 16.75" W
Colors: W, BK
6 ea.

OP-630-W
Oval Platter
30" L x 20.25" W
6 ea.

New Yorker

ML-134-CB
Round Bowl
6.5 qt., (9 qt. Rim-Full) 16" Dia., 4.5" H
3 ea.

Mediterranean

HI-2004-CL
Polycarbonate Bowl
1.5 qt., (1.6 qt. Rim-Full), 8.25" Dia., 2.75" H
1 dz.

Cache

HI-2018-JA
Polycarbonate Cone Bowl
4 qt., (4 qt. Rim-Full), 11.5" Dia., 6" H
3 ea.

Cupcake Stand

WR-101
Specialty Stands
Bottom: 18" Dia., Middle: 15" Dia., Top: 12"
Dia.
1 ea.

Wood Displayware

Enhance your service and dining presentation with a selection of faux and authentic wood choices

Our Wood Displayware collection embraces attractive designs, incorporating authentic wood options. Combining fashion with functionality, these pieces are developed for nimble service, providing lightweight options that are easy on both your budget and back. With unwavering durability, our Wood Displayware ensures a prolonged in-service life, standing resilient even under pressure. Elevate your presentation with stylish and reliable pieces for a lasting impression.

Taproot

#Wood #Displayware #AcaciaWood #EcoFriendly

Timeless sophistication in acacia – striking, durable, and sustainable

Crafted from acacia wood with an ash finish, Taproot embodies understated sophistication, ideal for buffet and display service. Its clean lines and minimalist metal accents add a touch of elegance to any setting. With four serving trays and two serving boards, the Taproot collection offers versatility to meet various needs. Acacia wood is the perfect choice for this collection, boasting striking aesthetics, durability, affordability, and sustainability.

WD-2-ASH
Serving Board with Handle
13" L x 9.5" W, 17" L w/ Handle
6 ea.

WD-4-ASH
Large Ash Wood Serving Board
12" L x 9" W
6 ea.

WD-13-ASH
Serving Tray with Handles
14.25" L x 9.5" W x 1.75" H
6 ea.

WD-14-ASH
Tray with Handles
16.25" L x 11" W x 1.75" H
6 ea.

WD-15-ASH
Tray with Handles
18.25" L x 12.5" W x 1.75" H
6 ea.

WD-19-ASH
Tray with Handles
19.75" L x 14.75" W x 1.75" H
6 ea.

Bamboo Bowls & Trays

#Wood #Displayware #Bamboo

Eco-friendly solutions for stylish displays and service including food-safe liners

Crafted entirely from rapidly renewable bamboo, our Bamboo Bowls & Trays offers eco-friendly solutions for your displays and service needs. Each set of bowls comes with food-safe plastic liners, providing a versatile way to serve anything from pre-packaged snacks to fresh fruit and pastries. Embrace sustainability without compromising style and functionality.

BWL-7-BAM
Square Bamboo Bowl with Plastic Liner
1.5 qt. (1.6 qt. rim-full), 7" L x 3.25" H
3 Sets.

BWL-12-BAM
Square Bamboo Bowl with Plastic Liner
6.5 qt. (6.8 qt. rim-full), 12" L x 4.5" H
3 Sets.

PL-07-CL
Replacement Plastic Liner
7" Square (fits BWL-7-BAM)
48 ea.

PL-12-CL
Replacement Plastic Liner
12" Square (fits BWL-12-BAM)
48 ea.

BAMTRY-01
Bamboo Tray
Fits Display Stands IR-900, IR-906, IR-907, IR-902
18" L x 12" W x 2" H
1 ea.

BAMTRY-02
Bamboo Tray
Fits Display Stands IR-900, IR-906, IR-907, IR-902
18" L x 12" W x 4" H
1 ea.

BAMTRY-05
Bamboo Tray
Fits Display Stands IR-908, IR-909, IR-910T
12" L x 12" W x 2" H
1 ea.

BCB-100
Bamboo Display Board
Fits: IR-602B, IR-603B, IR-606C, IR-607C
15.5" L x 8.625" W x 0.75" H
1 ea.

For more information on display stands, see the Grab & Go section of the catalog.

Reclaimed Wood

#Wood #Displayware #ReclaimedWood

Displayware crafted from reclaimed wood, enhancing your rustic-themed display arrangement

Immerse yourself in our unique Reclaimed Wood collection, a charismatic addition tailored for marine-themed and rustic establishments. Discover wood crates and trays designed to complement pre-packaged merchandise seamlessly. Complete the ensemble with our reclaimed wood condiment holders for a cohesive and rustic presentation.

WB-1616-RWD
Square Wood Serving Tray with Rope Handles
15.5" L x 3.25" H
1 ea.

WB-1-SET-RWD
Set of 3 Wood Crates with Rope Handles
11.75" L x 8.25" W x 7.5" H
15.25" L x 10.5" W x 8.25" H
15.25" L x 12.75" W x 9" H
1 set

WB-1260-RWD
Rectangular Wood Crate / Riser
11.75" L x 5.75" W x 4.75" H
1 ea.

WB-1912-RWD
Rectangular Wood Serving Tray with Metal Handles
19" L x 11.5" W x 1.5" H
20" w/ Handles
1 ea.

Metal Displayware

Artisan-crafted metal displayware that is versatile, durable, and expertly designed for captivating banquets and buffets

Embrace the ancient art of metalsmithing with G.E.T.'s Metal Displayware, featuring artisanal products meticulously crafted by skilled hands. Whether hammered or brushed, shiny or adorned with an antique patina, the irresistible versatility and beauty of these pieces allow you to create bold, head-turning banquets and buffets in various styles. Designed with expertise, these lightweight options ensure your team's energy remains high, offering durably constructed wares with special attention to fit and finish for a lengthy in-service life.

Curator

#Metal #Displayware #NonHeatedDisplay

Complete set of diverse, cost-effective metal displayware with bamboo options for versatile presentations

Select from a diverse range of options for your non-heated banquets, buffets, coffee stations, and dining halls with our thoughtfully curated Curator collection. Crafted to offer cost-effective, cross-functional solutions, Curator comes in two metal finishes with the option for bamboo risers. Seamlessly blending with contemporary styles like farm-to-table and industrial, Curator empowers you with unparalleled flexibility in display creation.

WB-444-UR
Wood Box
4" L x 4" W x 4" H
20 oz.
48 ea.

WB-447-UR
Wood Box
4" L x 4" W x 7" H
36 oz.
48 ea.

GL-444
Glass Jar
4" L x 4" W x 4" H
20 oz.
16 ea.

CO-44-CL
Hinge Lid w/ Utensil Notch
4" L x 4" W x 4" H
Set of 12

CLIPS-44-CL
Replacement Hinge
Set of 20

Return to Index

IR-723
Single Jar Condiment Stand
for 4" x 4" Jar
4.25" L x 4.25" W x 3.5" H
Colors: W, MG
6 ea.

IR-724
Single Jar Condiment Stand,
Bottom Elevated for 4" x 4" Jar
4.25" L x 4.25" W x 3.5" H
Colors: W, MG
6 ea.

IR-720
3-Jar Single Level Condiment Stand
for 4" x 4" Jar
12.5" L x 4.375" W x 4" H
Colors: W, MG
4 ea.

IR-721
3-Jar Single Level Condiment Stand Bottom
Elevated 1.5" for 4" x 4" Jar
12.5" L x 4.375" W x 4" H
Colors: MG
4 ea.

IR-722
6-Jar Single Level Condiment Stand for 4"x 4" Jar
12.5" L x 8.75" W x 4" H
Colors: MG
4 ea.

MTS-3T-MG
3-Tier Angled Wire Lid / Cup Organizer
for 4" x 4" Jar
11.25" L x 4" W x 7.75" H
1 ea.

MTS-36-MG
3-Tier Condiment Stand
for 4" x 4" Jar
12.5" L x 4.25" W x 9.75" H
2 ea.

FB-3COMP
3-Compartment Metal Crate for Beverage,
Salad Dressing or Topping Display
19.5" L x 6" W x 5.5" H - Openings 4.88" Dia.
Colors: W, MG
1 set

BCB-SLOT-BAM
Full-Size Slotted Bread Cutting Board
21.5" L x 13.25" W x 3" H
1 ea.

FB-FULL-MG
Full Size Metal Crate Frame
21.75" L x 13.25" W x 7.5" H
1 ea.

CH-FULL
Full-Size Metal Crate Chafer
w/ Quiet Self-Closing Lid
21.5" L x 14.5" W x 9.5" H
Colors: W, MG
1 ea.

CH-HALF
Half-Size Metal Crate Frame
Includes a Stainless Steel Grill & Riser for Butane Burner
14.5" L x 11.75" W x 8.25" H
Colors: W, MG
1 ea.

Urban Renewal

#Metal #Displayware #NonHeatedDisplay

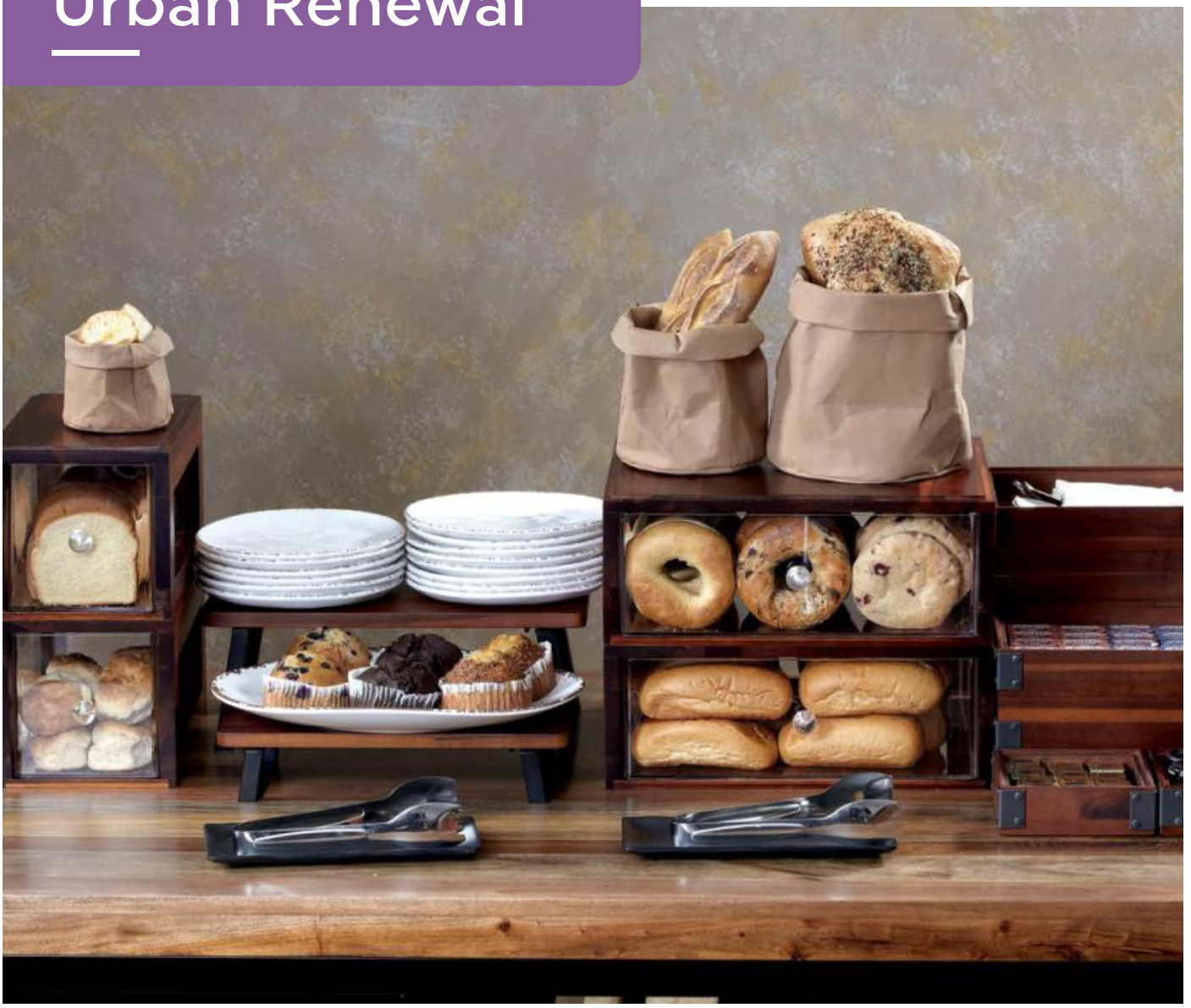

Craft stylish, on-trend unheated displays with Urban Renewal's versatile metal displayware

Experience tangible convenience like no other! Create captivating unheated displays for breakfast buffets, coffee, condiment, and snack stations with our mix-and-match multimedia modular systems, available in wood and plastic designs. Ideal for limited-service hotels, dining halls, lounges, catering and buffet operators. Customize your setup with either curated kits or individual products for added flexibility.

WB-444-UR
Wood Box
4" L x 4" W x 4" H
20 oz.
48 ea.

WB-447-UR
Wood Box
4" L x 4" W x 7" H
36 oz.
48 ea.

GL-444
Glass Jar
4" L x 4" W x 4" H
20 oz.
16 ea.

CO-44-CL
Hinge Lid w/ Utensil Notch
4" L x 4" W x 4" H
Set of 12

CLIPS-44-CL
Replacement Hinge
Set of 20

Sets

IR-732-MG
Triple Condiment Stand
12.5" L x 4.5" W x 4" H
6 ea.
Fits GL-444 and WB-444

WB-444-UR-CO44CL-K
Wood Square Jar
4" L x 4" W x4" H L w/ Lid & Hinge Set
20 oz.

Contains:
QTY 1: WB-444-UR
QTY 1: CO-44-CL

GL-444-CO44CL-K
Glass Square Jar
4" L x 4" W x 4" H w/ Lid & Hinge Set
20 oz.

Contains:
QTY 1: GL-444
QTY 1: CO-44-CL

Stackable Bread Boxes

Available Colors

UR	GA	W
Urban Rustic	Gray Ash	Walnut

BB-SQ-7
Square Stackable Bread Box w/ Acrylic Drawer
12.25" L x 6" W x 6" H
Colors: UR, GA, W
1 set

BB-RECT-14
Stackable Bread Box w/ Acrylic Drawer
14.75" L x 12.75" W x 5" H
Colors: UR, GA, W
1 set

Stackable Wood Countertop Display & Organizer Baskets

Available Colors

UR Urban Rustic
GA Gray Ash
W Walnut

WB-662WD
Stackable Wood Display Box
Fits MTS-20S
6" L x 2" H
Colors: UR, GA, W
1 ea.

WB-664WD
Stackable Wood Display Box
Fits MTS-20S
6" L x 4" H
Colors: UR, GA, W
1 ea.

WB-962WD
Stackable Wood Display Box
Fits MTS-20M, MTS-20L
9" L x 6" W x 2" H
Colors: UR, GA, W
1 ea.

WB-964WD
Stackable Wood Display Box
Fits MTS-20M, MTS-20L
9" L x 6" W x 4" H
Colors: UR, GA, W
1 ea.

WB-1292WD
Stackable Wood Display Box
Fits MTS-20L
12" L x 9" W x 2" H
Colors: UR, GA, W
1 ea.

WB-1294WD
Stackable Wood Display Box
Fits MTS-20L
12" L x 9" W x 4" H
Colors: UR, GA, W
1 ea.

MTS-20S-MG
Square 3-Tier Merchandiser Stand
Fits WB-662, WB-664, WB-662WD, WB-664WD
6.25" L x 6.25" W x 20.5" H
1 ea.

MTS-20M-MG
Rectangular 3-Tier Merchandiser Stand
Fits WB-962, WB-964, WB-962WD, WB-964WD
9.25" L x 6.25" W x 20.5" H
1 ea.

MTS-20L-MG
Rectangular 3-Tier Merchandiser Stand
Fits WB-962, WB-964, WB-1292,
WB-1294, WB-962WD, WB-964WD,
WB-1292WD, WB-1294WD
12" L x 9.25" W x 20.5" H
1 ea.

WB-662-MG
Wire Countertop Baskets
Fits MTS-20S
6" L x 2" H
1 ea.

WB-664-MG
Wire Countertop Baskets
Fits MTS-20S
6" L x 4" H
1 ea.

WB-962-MG
Wire Countertop Baskets
Fits MTS-20M, MTS-20L
9" L x 6" W x 2" H
1 ea.

WB-964-MG
Wire Countertop Baskets
Fits MTS-20M, MTS-20L
9" L x 6" W x 4" H
1 ea.

WB-1292-MG
Wire Countertop Baskets
Fits MTS-20L
12" L x 9" W x 2" H
1 ea.

WB-1294-MG
Wire Countertop Baskets
Fits MTS-20L
12" L x 9" W x 4" H
1 ea.

Hammersmyth

SSTPD-1612-MP
Mirror Polish Hammered Finish Tray w/ Handles
16" L x 12" W
1 ea.

SSTPD-1612-ANT
Antique Hammered Finish Tray w/ Handles
16" L x 12" W
1 ea.

SSTPD-1906-MP
Mirror Polish Hammered Finish Tray w/ Handles
19" L x 6" W
1 ea.

SSTPD-1906-ANT
Antique Hammered Finish Tray w/ Handles
19" L x 6" W
1 ea.

SSTPD-1915-MP
Mirror Polish Hammered Finish Tray w/ Handles
19" L x 15" W
1 ea.

SSTPD-1915-ANT
Antique Hammered Finish Tray w/ Handles
19" L x 15" W
1 ea.

Baskets sold separately

4-92065
Ferris Wheel
14.5" L x 7" W x 18.5" H
1 ea.

4-92066
Saucer for Ferris Wheels
24 ea.

4-81865
Stainless Steel Fry Baskets
4" L x 3.25" W x 2.25" H
24 ea.

WB-706
Rectangular Black Wire Basket
22" L x 7" W x 2" H
6 ea.

IRB-103C
Chrome Round Basket
15" Dia., 14" H
1 ea.

Risers

Rise to the occasion with added depth and height in your versatile-designed culinary presentation

Ascend to new culinary dimensions with our selection of meticulously crafted risers. Crafted for both functionality and aesthetics, these risers redefine the art of presentation, adding depth and dimension to any display. Ideal for buffets, events, banquets, and beyond, our risers offer effortless setup and breakdown, seamlessly integrating with your food and beverage service. With unparalleled versatility, you can arrange these risers to suit your preferences, whether opting for a timeless traditional style or embracing a more contemporary aesthetic. Elevate your presentation with ease and elegance.

Heights Risers

RISER-3
Wood Riser w/Foldable Metal Legs
13.8" L x 7.5" W x 3" H
Colors: W, UR
1 ea.

RISER-6
Wood Riser w/Foldable Metal Legs
15.8" L x 8.3" W x 6" H
Colors: W, UR
1 ea.

RISER-9
Wood Riser w/Foldable Metal Legs
19.7" L x 9.8" W x 9" H
Colors: W, UR
1 ea.

Bamboo Risers

BAMRISERS8
Riser Set of 2, includes
2 - 8" L x 8" W x 4" H
1 set.

BAMRISERS12
Riser Set of 2, includes
2 - 12" L x 12" W x 6" H
1 set.

BAMRISERR8
Riser Set of 3, includes
1 - 8" L x 24" W x 8" H
1 - 8" L x 18" W x 6" H
1 - 8" L x 12" W x 4" H
1 set.

BAMRISERR12
Riser Set of 3, includes
1 - 12" L x 24" W x 8" H
1 - 12" L x 18" W x 6" H
1 - 12" L x 12" W x 4" H
1 set.

Fo Block

M121815
Fo Block Riser
18" L x 12" W x 1.5" H
Color: BUB
2 ea.

M182415
Fo Block Riser
24" L x 18" W x 1.5" H
Color: BUB
1 ea.

M1835R
Fo Block Riser
18" Dia., 3.5" H
Color: BUB
1 ea.

Return to Index

Chopstix Risers

Collapsible design

for easy storage

WX01
Metal Riser
Opened: 6.25" L x 6.75" H
Collapsed: 8" L x 1.5" H
1 ea.

WX04
Metal Riser
Opened: 15" L x 14.75" H
Collapsed: 20.5" L x 1.5" H
1 ea.

WX03
Metal Riser
Opened: 11" L x 12" H
Collapsed: 16" L x 1.5" H
1 ea.

Return to Index

Mondrian Cubes

Bugambilia by GET

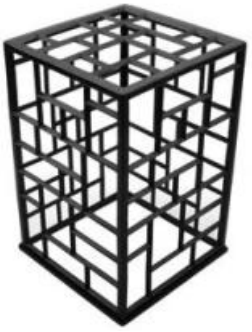

MONPDC10
10" L x 14.5" H
Shown in Black, Powder Coated Finish
1 ea

MONPDC11
11" L x 10.75" H
Shown in Black, Powder Coated Finish
1 ea

MONPDC13
13" L x 6.75" H
Shown in Black, Powder Coated Finish
1 ea

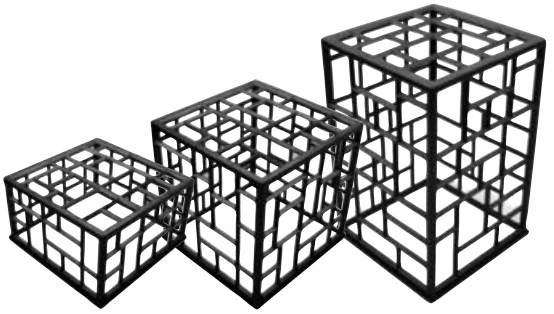

MONPDCSET
Set of 3 Risers
10" L x 14.5" H; 11" L x 10.75" H; 13" L x 6.75" H
Shown in Black, Powder Coated Finish
1 Set

CUB03
Mondrian Riser
Resin-Coated Aluminum
Shown in White, Classic Finish
10" L x 14.5" H
1 ea.

CUB02
Mondrian Riser
Resin-Coated Aluminum, Classic Finish
11" L x 10.75" H
1 ea.

CUB01
Mondrian Riser
Resin-Coated Aluminum
Shown in White, Classic Finish
13" L x 6.75" H
1 ea

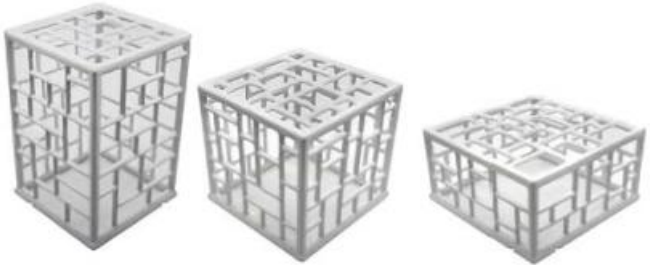

SCUB3
Mondrian Risers Set of 3
Resin-Coated Aluminum
Shown in White, Classic Finish
10" L x 14.5" H, 11" L x 10.75" H x 13" L x 6.75" H
1 Set

Special Order

Colors

Available in 23 Colors & 3 Finishes

WW | White
BB | Black
ST | Steel
FR | Fire Red
PC | Pacific Blue
BR | Brick
CH | Chocolate
MC | Mocha
LT | Latte
FT | Forest Green
WG | Willow Green
CB | Cranberry
LM | Lime
TG | Tangerine
YW | Yellow
MW | Marble White
GB | Granite Black
G | Gray
SB | Sky Blue
J | Jade
S | Sand
T | Terracotta
LV | Lavender

Finishes

Classic

Powder Coated

Mod

Elevation Risers

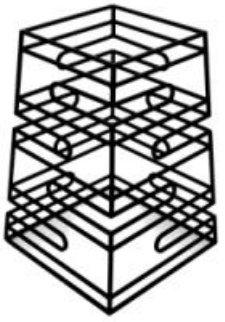

RISER-SET-M
Powder Coated Iron Riser Set of 2
Fits: BD-SET2-W, BD-SET3-W
9" L x 9" W x 17" H
1 set.

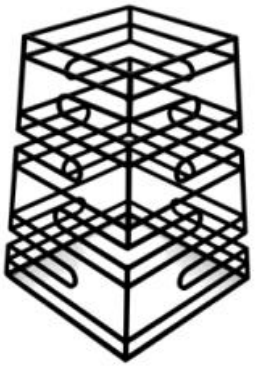

RISER-SET-L
Powder Coated Iron Riser Set of 2
Fits: BD-SET2-W, BD-SET3-W
12" L x 12" W x 23" H
1 set.

BD-SET2-W
Wood Riser Boards set of 2, includes
1 - 33.5" L x 10" W
1 - 33.5" L x 14" W
1 set.

BD-SET3-W
Wood Riser Boards set of 3, includes
1 - 33.5" L x 10" W
1 - 33.5" L x 12" W
1 - 33.5" L x 14" W
1 set.

Tiered Display Risers

BCB-101
Bamboo Display
12"
Fits: IR-404B, IR-408C, IR-409C
1 ea.

IR-408C
Chrome 2 Tier Riser
15.75" L X 12" W x 19" H
1 ea.

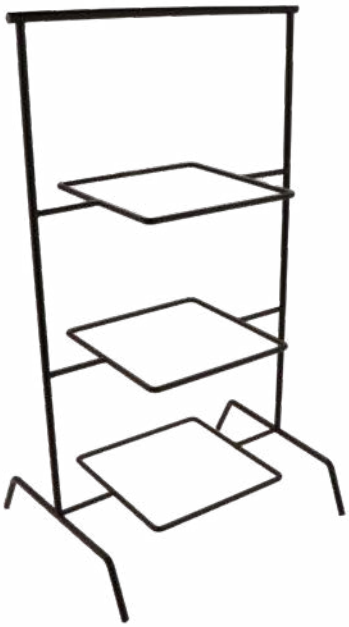

IR-404B
Black 3 Tier Riser
15.75" L X 12" W x 27" H
1 ea.

IR-409C
Chrome 3 Tier Riser
15.75" L X 12" W x 27" H
1 ea.

Mesh Risers

IRSFB-103
Metal Riser
7.5" Dia., 6" H
18 ea.

IRSFB-100
Metal Riser
14" Dia., 6" H
1 ea.

Bulge

IRBLG-02
Rectangular Riser Set w/ Silver Powder Coat
1 - 12" L x 10" W x 3" H
1 - 12" L x 10" W x 6" H
1 - 12" L x 10" W x 9" H
1 set.

Prairie™

IRFLW-3000
Prairie Rectangular Risers
1 - 10" L x 12 " W x 3" H
1 - 10" L x 12" W x 6" H
1 - 10" L x 12" W x 9" H
1 set.

Ace of Vase

V-21-CL
4" Dia., 13" H
12 ea.

V-11-CL
4.75" Dia., 15.75" H
12 ea.

V-22-CL
5.25" Dia., 17.75" H
6 ea.

V-12-CL
5.75" Dia., 19.75" H
6 ea.

V-23-CL
7" Dia., 23.5" H
1 ea.

V-13-CL
8" Dia., 31.5" H
1 ea.

Frilich

Precision craftsmanship for exceptional buffet and display solutions

Experience the epitome of distinguished service and prestige with FRILICH. Specifically curated for buffet and display, these meticulously crafted products showcase German precision in every detail. The FRILICH brand's commitment to purposeful craftsmanship ensures an elevated service experience, marked by sophisticated presentation and flawless dispensing. Whether you're in search of dispensers and beverage tub sets or exploring options like Raiser™ and cold displays, Frilich is a tailored solution for your establishment.

FRILICH® Beverage Tub Sets

Hammered Stainless Steel Double Wall Bowl w/5 Tritan Carafes

3148063 13.8" dia., 12.6" H w/ Carafes 1 set

Hammered Stainless Steel Double Wall Bowl Set w/3 Tritan Carafes

3147063 12.6" dia., 13" H w/ Carafes 1 set

Polished Stainless Steel Double Wall Bowl Set w/5 Tritan Carafes

3148061 13.8" dia., 12.6" H w/ Carafes 1 set

Polished Stainless Steel Double Wall Bowl Set w/3 Tritan Carafes

3147061 12.6" dia., 13" H w/ Carafes 1 set

Glass Carafe w/Stainless Steel Lid

8158061 1.3 qt., 3.9" dia., 10.8" tall 1 ea.

Tritan Carafe w/Stainless Steel Lid

8158060 1.3 qt., 3.9" dia., 10.8" tall 1 ea.

Tritan Carafe Holder w/Tritan Carafe and Stainless Steel Lid and Base Tray

* **3157060**
8.7" dia., 4.1" opening, 11.6" H w/ Carafe 1 set
1.3 qt. Carafe, 3.9" dia., 10.8" H

FRILICH® Dry Dispensers

Replacement Tall Acrylic / Stainless Steel Dry Dispenser

*	**8168070**	2.6 qt., 7.5" L x 6.7" W x 28.5" H	1 ea.
*	**8168071**	3.7 qt., 7.5" L x 6.7" W x 32.5" H	1 ea.
*	**8168072**	4.8 qt., 7.5" L x 6.7" W x 38" H	1 ea.

Tall Acrylic / Stainless Steel Dry Dispenser w/ Base

	3178070	2.6 qt., 7.5" L x 6.7" W x 28.5" H	1 set
	3178071	3.7 qt., 7.5" L x 6.7" W 32.5" H	1 set
*	**3178072**	4.8 qt., 7.5" L x 6.7" W x 38" H	1 set

8166010
Acrylic Spare Flute
1.6 qt., 3.9" dia., 11" H
1 ea.

* **3178170**
Base w/indent
6.7" L x 6" W, 4" dia. opening, 2.5" H
1 ea.

FRILICH® Juice Dispensers

Tall Acrylic / Stainless Steel Beverage Dispenser w/Base

3158070	3.2 qt., 6.7" dia., 27" H	1 set
3158071	4.2 qt., 6.7" dia., 32.5" H	1 set

Replacement Juice Dispenser Container

*	**8159071**	3.2 qt., 6.7" dia., 27" H	1 ea.
*	**8159070**	4.2 qt., 6.7" dia., 32.5" H	1 ea.

Stainless Steel Base and Milk Can w/Ice Chamber

3133010	3.2 qt., 13.2" L x 8.1" W x 15.7" H	1 set
3133011	5.3 qt., 14.6" L x 9.3" W x 17.3" H	1 set

Stainless Steel Base and SAN Container w/Ice Chamber

3170010	2.6 qt., 13.2" L x 8.1" W x 17.1" H	1 set
3170012	5.3 qt., 14.6" L x 9.3" W x 19.3" H	1 set

* MADE TO ORDER

FRILICH® Cold Displays

6254020
Stainless Steel Base w/ Full Size
China Platter and Cooling Cushions
21.6" L x 13.7" W x 2.2" H
1 set

*** 651020**
Rectangular Acrylic Rolltop Cover
21.6" L x 13.7" W x 9.5" H
1 ea.

3856010
Wooden Bread Board w/
Stainless Steel Crumb Reservoir
22.8" L x 14.8" W x 1.4" H
1 set

*** 3255050**
Honey Polypropylene Basket w/China
Plate and Cooling Cushion Tan
16.1" dia., 2.75" H
1 set

*** 3255051**
Black Polypropylene Basket w/China
Plate and Cooling Cushion Black
16.1" dia., 2.75" H
1 set

3256050
Shown w/ Cover 8189050, sold separately

6242020
shown w/ Cover 8175020, sold separately

*** 3256050**
Round Soapstone Base w/ China Platter,
Insulated Inset, and Cooling Cushion
16.1" dia., 2.8" H
1 set

8189050
Clear Plastic Round Roll Top Dome
Cover with Stainless Steel Knob
15.75" dia., 7.9" H
Fits 3256050 Soapstone Base
1 ea.

6242020
Round Stainless Steel Base
w/ China Platter and Cooling Cushion
16.1" dia., 2.8" H
1 set

8175020
Clear Plastic Round Roll Top Dome Cover
with Stainless Steel Knob
15.75" dia., 7.9" H
Fits 6242020 Stainless Steel Base
1 ea.

FRILICH® Sneeze Guards

3089083
29.5" L x 16.5" W x 15.4" H
1 set

Ideal for
29" wide displays

3089082
25.6" L x 16.5" W x 15.4" H
1 set

Ideal for
25" wide displays

FRILICH® Raiser

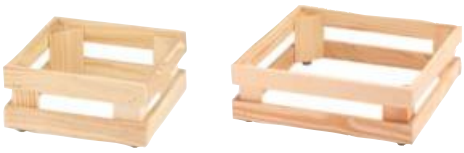

Wood Risers

	3588131	Tan 9" L x 9" W x 4.1" H	1 ea.
*	**3588130**	Tan 9" L x 9" W x 6.7" H	1 ea.
*	**3578130**	Tan 13" L x 13" W x 6.7" H	1 ea.

Beech Wood Square Cheese Block Stand

3651042	8.7" L x 8.7" W x 8.3" H	1 ea.
3651041	8.7" L x 8.7" W x 6.5" H	1 ea.
3651040	8.7" L x 8.7" W x 4.7" H	1 ea.

Cooling Cushion Sets

* **8191030**
One Cooling Cushion and One PC Insert Tray (Fits 9" Stands) — 1 set

* **8191031**
One Cooling Cushion and One PC Insert Tray (Fits 13" Stands) — 1 set

Return to Index

Open Link

Explore more options in the Frilich catalog.

Return to Index

Bugambilia

Unforgettable Guest Experience with Vibrant and Innovative Food Presentations

Unmatched longevity, operational efficiency, and customization define Bugambilia® Displayware. Crafted for in-service excellence, patented resin adhesion ensures lasting quality. With a cast aluminum body and resin coating, Bugambilia® excels in temperature retention, surpassing stainless steel and similar resin-coated products. Individually crafted, it offers easy customization, enabling you to tell your brand story uniquely. Bugambilia is the ideal solution for travel and leisure resorts, concierge lounge and catering events indoor or outdoor.

Ignite Culinary Creativity with Bugambilia's Chef-Driven Collection of Vibrant Buffet Ware and Serving Pieces.

Discover our meticulously curated selection of shapes, colors, and sizes, specifically designed to bring your culinary vision to life with bowls, platters, discs, trays, specialty display and much more. With Bugambilia, unleash your artistic flair and set a new standard for exceptional food display.

Bugambilia® Color Swatches

Unless noted, all products stocked in Classic White (WW). Allow 3-4 week lead time for all other colors.

WW | White

BB | Black

ST | Steel

FR | Fire Red

PC | Pacific Blue

CH | Chocolate

MC | Mocha

LT | Latte

FT | Forest Green

WG | Willow Green

LM | Lime

TG | Tangerine

YW | Yellow

MW | Marble White

GB | Granite Black

SB | Sky Blue

J | Jade

S | Sand

T | Terracotta

LV | Lavender

Resin-Coated Finishes

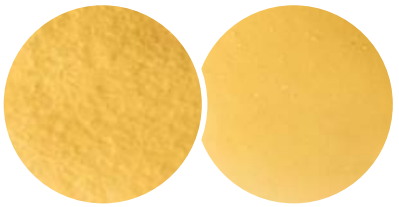

Classic Elegantly Textured

Mod™ Glossy Smooth

Bugambilia® items can be ordered in two finishes, the Classic Texture or the Glossy Mod Finish.

To order Mod finish, add -MOD- between SKU and color code. For example, BOD02-MOD-WW.

NSF Thefollowing colors are NSFcertified: **WW** White, **BB** Black, **MW** Marble White, **GB** Granite Black,and **G** Gray.

Two-Tone Colors

The majority of **Bugambilia®** items can be custom ordered in two-tone color combinations.

Contact us at (800) 727-4500 for more details.

* MADE TO ORDER
Lead time - 3 to 4 weeks

WW Products Stocked in Glossy White

23 Colors & 2 Finishes

3-Year Warranty for Cold Applications

NSF

Keystone

Bugambilia by GET

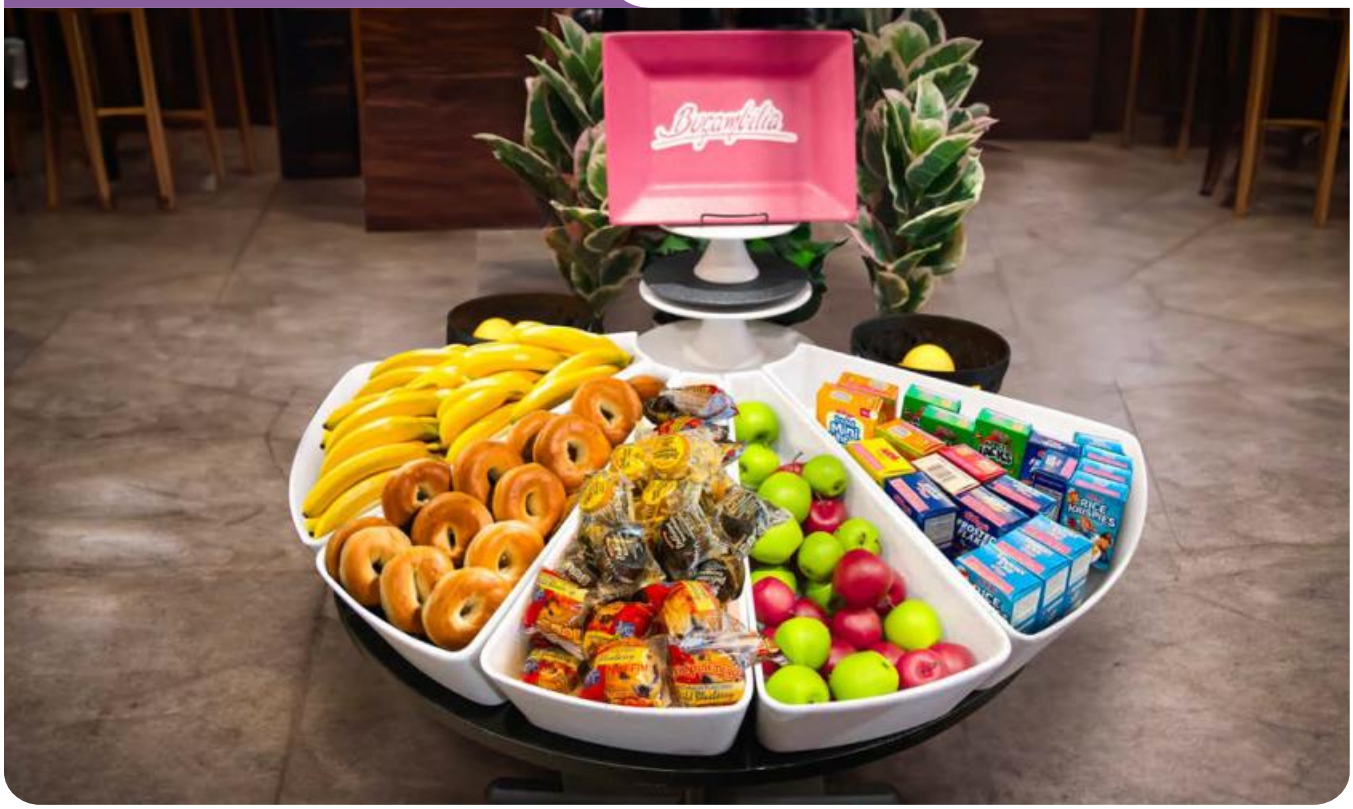

* **SW001**
Slanted Wedge Half Size- Half
18.72" L x 10.39" W x 8.5" H
1 ea.

* **SW002**
Slanted Wedge Full Size 1F - Full Size
19.03" L x 20.25" W x 8.5" H
1 ea.

* **RING5/8**
Ring Clamp
10.39" dia., 5/8" H
1 ea.

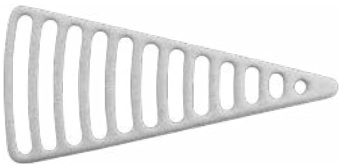

* **SWR1/2**
Riser Cooler 1/2 Size
16.54" L x 7.87" W x 0.75" H
1 ea.

Bowls | Oval

Oval Bowl

* BOD02	1.2 qt., 10.25" L x 6.5" W x 2.75" H	1 ea.
* BOD03	1.8 qt., 12" L x 7.5" W x 3.5" H	1 ea.

Oval Verona Bowl

* VO203	1.8 qt., 11.8" L x 6.1" W x 2.5" H	1 ea.
* VO003	2 qt., 14.3" L x 10.75" W x 2.99" H	1 ea.
* VO004	4.8 qt., 17.3" L x 13" W x 3.62" H	1 ea.

Oval Sphere

* BO203	23.67 oz., 13.2" L x 7.3" W x 4.1" H	1 ea.
* BO204	1.4 qt., 16.9" L x 9" W x 5.5" H	1 ea.

Oval Sphere w/Rim

* TBO204	2.1 qt., 17.7" L x 10" W x 5.7" H	1 ea.

* MADE TO ORDER
Lead time - 3 to 4 weeks

WW Products Stocked in Glossy White

23 Colors & 2 Finishes

3-Year Warranty for Cold Applications

NSF

Return to Index

Oval Casserole

*C0003	1.1 qt., 10.5" L x 7" W x 2.7" H	1 ea.
*C0004	1.8 qt., 12" L x 8.2" W x 3" H	1 ea.
*C0005	3.1 qt., 13.5" L x 10" W x 3.25" H	1 ea.
*C0008	3.3 qt., 12.13" L x 8.35" W x 5" H	1 ea.
*C0006	4.2 qt., 15.5" L x 11.25" W x 3.5" H	1 ea.
*C0007	5.3 qt., 17.25" L x 13" W x 3.7" H	1 ea.

Deep Oval Bowl

*FOD03	2.6 qt., 14" L x 10.5" W x 3.2" H	1 ea.
*FOD04	5.8 qt., 15.2" L x 12.5" W x 4" H	1 ea.
*TFOD04	5.8 qt., 15.2" L x 12.5" W x 4" H	1 ea.

Bowls | Round

Deep Rice Bowl

*MAD06	8.45 oz., 4.33" dia., 2.64" H	1 ea.
*T103	7.6 oz., 4.33" dia., 1.85" H	1 ea.
*MAK03	5.07 oz., 3.78" dia., 1.46" H	1 ea.

Round Condiment Bowl

*CRD02	5 oz., 4.7" dia., 2.2" H	1 ea.
*CRD03	8.5 oz., 5.5" dia., 2.7" H	1 ea.
*CRD04	11.84 oz., 6.3" dia., 3.1" H	1 ea.

Deep Miami Bowl

*FRD21	17 oz., 5" dia., 3" H	1 ea.
*FRD22	1.5 qt., 7" dia., 4.5" H	1 ea.
*FRD23	2.5 qt., 8.5" dia., 5.25" H	1 ea.
*TFRD23	2.5 qt., 8.5" dia., 5.25" H	1 ea.
*FRD24	3.8 qt., 10" dia., 6" H	1 ea.
*FRD36	11.6 qt., 13.5" dia., 8.5" H	1 ea.

Round Bowl

*BR011	20.3 oz., 6" dia., 3" H	1 ea.
*BR012	1.9 qt., 9" dia., 3.75" H	1 ea.
*BR013	3.4 qt., 12" dia., 4" H	1 ea.
*BR014	5.8 qt., 14.5" dia., 4.5" H	1 ea.

Bowls | Round

Deep Texas Bowl

*FRD31	20.29 oz., 5.4" dia., 2.9" H	1 ea.
*FRD32	2.1 qt., 7.5" dia., 4.5" H	1 ea.
*FRD33	3.2 qt., 8.8" dia., 5.1" H	1 ea.
*FRD34	4.2 qt., 10" dia., 5.9" H	1 ea.
*FRD35	7.4 qt., 11.8" dia., 7.3" H	1 ea.
*FRD25	11.6 qt., 13.6" dia., 8.6" H	1 ea.

Spheres

*FRD41	10.1 oz., 5.9" dia., 5.2" H	1 ea.
*FRD42	20.3 oz., 7.9" dia., 6.7" H	1 ea.
*FRD43	1.2 qt., 9.8" dia., 8.3" H	1 ea.
*FRD44	2.1 qt., 11.8" dia., 9.8" H	1 ea.
*FRD45	4.8 qt., 13.8" dia., 11.4" H	1 ea.

Deep Round Bowl

*BRD14	20.3 oz., 5.9" dia., 2.3" H	1 ea.
*BRD15	2.4 qt., 8.6" dia., 3.5" H	1 ea.
*BRD16	4.2 qt., 10.8" dia., 4.3" H	1 ea.
*BRD17	11.6 qt., 15.1" dia., 5.5" H	1 ea.
*BRD18	15.9 qt., 19.5" dia., 7.1" H	1 ea.

Shallow Spheres

*FRS41	12.7 oz., 6.5" dia., 2.7" H	1 ea.
FRS42	25.4 oz., 8.6" dia., 3.5" H	1 ea.
*FRS43	1.7 qt., 10.6" dia., 4.53" H	1 ea.
FRS44	3.7 qt., 12.8" dia., 5.45" H	1 ea.
*FRS45	5.9 qt., 15" dia., 6.5" H	1 ea.

Italian Bowl

*BRD22	2.4 qt., 12.5" dia., 2.2" H	1 ea.
*BRD23	4 qt., 14.2" dia., 3.2" H	1 ea.

Concentric Deep Bowl

*FRD12	8.45 oz., 7" dia., 2" H	1 ea.
*FRD13	2.7 qt., 13.8" dia., 3.5" H	1 ea.
*FRD14	4.9 qt., 16.1" dia., 4.7" H	1 ea.
*FRD15	8.5 qt., 17.7" dia., 5.1" H	1 ea.

Wok

*FRW02	25.3 oz., 12.2" dia., 1.2" H	1 ea.
*FRW03	1.9 qt., 15.2" dia., 2" H	1 ea.
*FRW04	3.7 qt., 18.5" dia., 2.7" H	1 ea.
*FRW05	7.7 qt., 22.5" dia., 3.7" H	1 ea.

Paellera

*PA003	1.3 qt., 12.2" L x 10" W x 2.4" H	1 ea.
*PA004	2.1 qt., 15.2" L x 12.6" W x 2.9" H	1 ea.
*PA005	3.3 qt., 16.7" L x 14.57" W x 3.4" H	1 ea.

* MADE TO ORDER
Lead time - 3 to 4 weeks

WW Products Stocked in Glossy White

23 Colors & 2 Finishes

3-Year Warranty for Cold Applications

NSF

Return to Index

Deep Wok

*FRW12	3.7 qt., 15.75" L x 13" W x 4.3" H	1 ea.
*FRW13	9.4 qt., 19.5" L x 16.2" W x 5.3" H	1 ea.
*FRW14	15.3 qt., 23.4" L x 19.3" W x 6.5" H	1 ea.
*FRW15	22.4 qt., 28.1" L x 23.2" W x 7.7" H	1 ea.

Cazuela

*CZ000	2.5 oz., 4.5" L x 3.4" W x 1.2" H	1 ea.
*CZ001	7.4 oz., 6.7" L x 5.5" W x 1.8" H	1 ea.
*CZ002	1.6 qt., 11" L x 7.9" W x 3.5" H	1 ea.
*CZ003	2.1 qt., 13" L x 9.8" W x 4.3" H	1 ea.
*CZ004	5.2 qt., 16.5" L x 12.6" W x 5.1" H	1 ea.
*CZ005	5.5 qt., 18.9" L x 14.6" W x 4.7" H	1 ea.
*CZ006	12.2 qt., 21.6" L x 19.3" W x 4.7" H	1 ea.

Bowls | Square

Ramekin

*RS001	6.76 oz., 3.5" L x 2" H	1 ea.

Mini Deep Square Bowl

*BSD01	11.8 oz., 5.5" L x 2.2" H	1 ea.

Square Bowl

*BSD21	16.9 oz., 5" L x 2.5" H	1 ea.
BSD22	1.2 qt., 6" L x 3.3" H	1 ea.
BSD23	1.6 qt., 7.5" L x 3.9" H	1 ea.
BSD24	3.2 qt., 10.2" L x 4.1" H	1 ea.
*BSD25	4.3 qt., 12.5" L x 5" H	1 ea.
*BSD26	5.8 qt., 15" L x 5.9" H	1 ea.

Deep Square Bowl

BSD11	10.1 oz., 5.5" L x 2" H	1 ea.
*BSD12	25.3 oz., 7.7" L x 2" H	1 ea.
BSD13	1.9 qt., 9.7" L x 2.2" H	1 ea.
*BSD14	3.2 qt., 11.5" L x 3.5" H	1 ea.
BSD15	5.5 qt., 14.2" L x 4" H	1 ea.
*BSD16	13.5 qt., 16.9" L x 5.3" H	1 ea.

Deep Square Bowl

*FSD03	3.7 qt., 11.2" L x 3.7" H	1 ea.
*FSD04	5 qt., 12.2" L x 3.7" H	1 ea.

Square Fruit Bowl

*FS000	1.2 oz., 3" L x 0.5" H	1 ea.
*FS001	2.7 oz., 4.2" L x 0.7" H	1 ea.
*FS002	11.7 oz., 7.7" L x 1.2" H	1 ea.
*FS003	1.7 qt., 11.7" L x 2.7" H	1 ea.
*FS004	3.2 qt., 15.2" L x 4.2" H	1 ea.
*FS008	10.6 qt., 19.7" L x 4" H	1 ea.

Bowls: Rectangular

Rectangular Casserole

*PUD02	1.05 qt., 10" L x 6.5" W x 2.3" H	1 ea.
*PUD03	3.2 qt., 14.6" L x 9.4" W x 2.7" H	1 ea.
*PUD04	5.8 qt., 17.9" L x 12.6" W x 3.1" H	1 ea.
*TPUD02	1.1 qt., 10" L x 6.5" W x 2.3" H	1 ea.
*TPUD03	3.2 qt., 14.6" L x 9.4" W x 2.7" H	1 ea.

Rectangular Bowl

BUD23	1.6 qt., 9.06" L x 5.12" W x 3.15" H	1 ea.
BUD24	2.6 qt., 11.42" L x 6.02" W x 3.54" H	1 ea.
BUD25	3.2 qt., 19.7" L x 5.91" W x 2.95" H	1 ea.

Rectangular Bowl

*IU102	3.2 qt., 10" L x 8" W x 4" H	1 ea.
*IU103	3.3 qt., 12.2" L x 7.1" W x 3.7" H	1 ea.

Rectangular Fruit Bowl w/Lip

*FUL02	1.6 qt., 9.5" L x 8" W x 2" H	1 ea.
*FUL03	2.1 qt., 14.25" L x 9.75" W x 2.7" H	1 ea.
*FUL04	4.2 qt., 21" L x 12" W x 4.7" H	1 ea.
*TFUL04	4.2 qt., 21" L x 12" W x 4.7" H	1 ea.

Rectangular Fruit Bowl

FU002	20.2 oz., 10.5" L x 6.7" W x 1.5" H	1 ea.
*FU003	1.3 qt., 15.5" L x 8" W x 2.3" H	1 ea.
*FU004	2.1 qt., 21" L x 9.5" W x 4" H	1 ea.
*FU005	3.4 qt., 26.2" L x 12.4" W x 4.7" H	1 ea.
*FU008	3.7 qt., 31.5" L x 14" W x 5.9" H	1 ea.

* MADE TO ORDER
Lead time - 3 to 4 weeks

WW Products Stocked in Glossy White

23 Colors & 2 Finishes

3-Year Warranty for Cold Applications

NSF

Platters

Bugambilia by GET

Platters | Round & Oval

Round Platter

*PR002	16.9 oz., 9" dia., 1.25" H	1 ea.
*PR003	1.3 qt., 11.7" dia., 1.2" H	1 ea.
PR004	3.2 qt., 15" dia., 2" H	1 ea.
*PR014	3.2 qt., 15.2" dia., 3.5" H	1 ea.
*PR005	4.8 qt., 17.3" dia., 2.3" H	1 ea.

Oval Platter

*PO303	2.6 qt., 23" L x 9.4" W x 2.2" H	1 ea.

Oval Fruit Platter

*FO000	2.75 oz., 11" L x 3" W x 0.75" H	1 ea.
*FO001	25.3 oz., 21.5" L x 6.7" W x 1.25" H	1 ea.
*FO002	2.1 qt., 25" L x 8.2" W x 1.7" H	1 ea.
*FO003	3.4 qt., 27.5" L x 9.7" W x 2" H	1 ea.
*FO004	5.8 qt., 30" L x 11.5" W x 3.5" H	1 ea.

Fish Platter

*PO013	1.1 qt., 23.5" L x 8" W x 1.18" H	1 ea.
*PO014	1.6 qt., 26.7" L x 10.7" W x 0.98" H	1 ea.

Platters | Round & Oval

Oval Platter w/ Wide Rim

* P0023	2.1 qt., 22.7" L x 10.2" W x 2" H	1 ea.

Oval Platter w/ Wide Rim

* P0002	25.3 oz., 13.5" L x 9.7" W x 0.5" H	1 ea.
* P0003	4.6 qt., 21.7" L x 14.5" W x 2.5" H	1 ea.
* P0004	5.3 qt., 21.5" L x 17" W x 2.2" H	1 ea.

Platters | Square

Square Platter

* PS041	16.91 oz., 8.7" L x 1.7" H	1 ea.
* PS042	1.3 qt., 10.5" L x 1.5" H	1 ea.
* PS044	2.5 qt., 14" L x 2" H	1 ea.

Square Flat Platter

* PS001	6.7" L x 0.4" H	1 ea.
* PS002	9.6" L x 0.5" H	1 ea.
* PS003	12.5" L x 0.7" H	1 ea.
PS004	15" L x 1.4" H	1 ea.
PS005	17.7" L x 1.6" H	1 ea.

Platters | Rectangular

Rectangular Platter

PU042	1.1 qt., 14" L x 10" W x 1" H	1 ea.
PU043	1.5 qt., 17.5" L x 8.7" W x 1.2" H	1 ea.
* PU044	3.3 qt., 21" L x 13" W x 2" H	1 ea.
* PU045	9.5 qt., 25.2" L x 18.11" W x 2.6" H	1 ea.

Rectangular Platter w/Rounded Corners

* PU023	13.5" L x 11" W x 1.5" H	1 ea.
* PU024	19" L x 14.25" W x 1.5" H	1 ea.
* PU026	29.5" L x 19.75" W x 2.5" H	1 ea.

Octagonal Tray

* PU304	3.7 qt., 19.75" L x 8" W x 2.17" H	1 ea.

* MADE TO ORDER
Lead time - 3 to 4 weeks

WW Products Stocked in Glossy White

23 Colors & 2 Finishes

3-Year Warranty for Cold Applications

NSF

Return to Index

Gourmet Platter

* PU000	5.07 oz., 11.02" L x 5.5" W x 0.59" H	1 ea.
* PU001	13.5 oz., 14.5" L x 5.75" W x 1" H	1 ea.
* PU012	16.9 oz., 15" L x 7" W x 1" H	1 ea.
PU002	20.2 oz., 19" L x 7.5" W x 1" H	1 ea.
PU003	1.8 qt., 25" L x 9.7" W x 1" H	1 ea.

Deep Rectangular Platter

* BUD11	11.8 oz., 11.1" L x 5.5" W x 0.98" H	1 ea.
BUD12	1.1 qt., 14.7" L x 5.9" W x 1.4" H	1 ea.
BUD13	3.2 qt., 19.7" L x 8.1" W x 2.2" H	1 ea.
BUD14	5.5 qt., 25.6" L x 10.4" W x 2.7" H	1 ea.

Platters | Triangular

Triangle Platter

* PT001	10" L x 10" W x 0.6" H	1 ea.
* PT002	13" L x 13" W x 1" H	1 ea.
PT003	15" L x 15" W x 1" H	1 ea.
* PT004	18" L x 18" W x 1.2" H	1 ea.
* PT005	21" L x 21" W x 1.5" H	1 ea.

Triangle Buffet Plate

DT201	6" L x 6" W x 0.5" H	1 ea.

Quarter Moon Platter

* PM401	11.4" L x 8.1" W x 1" H	1 ea.
* PM402	13.4" L x 9.4" W x 1" H	1 ea.
* PM403	15.5" L x 11" W x 1" H	1 ea.
* PM404	17.3" L x 12.5" W x 1" H	1 ea.
* PM405	19.3" L x 13.4" W x 1" H	1 ea.

Triangle Platter w/ Straight Edges

* COMP11	16.1" L x 8.1" W x 1.57" H	1 ea.

Discs | Round

Round Disc

* DR001	12" dia., 0.4" H	1 ea.
* DR002	14.25" dia., 0.4" H	1 ea.
* DR003	15.75" dia., 0.4" H	1 ea.
* DR004	17.75" dia., 0.4" H	1 ea.
* DR005	23.7" dia., 0.4" H	1 ea.
* DR006	30" dia., 0.6" H	1 ea.

Round Disc w/ Rim

* DR201	12.2" dia., 0.4" H	1 ea.
* DR202	14.4" dia., 0.4" H	1 ea.
DR203	15.7" dia., 0.4" H	1 ea.
* DR204	17.7" dia., 0.4" H	1 ea.
* DR205	20" dia., 0.4" H	1 ea.
* DR206	23.9" dia., 0.4" H	1 ea.

Discs | Triangular

Triangle Tray

* DT200	4.5" L x 4.5" W x 0.4" H	1 ea.
* DT102	13.5" L x 13.5" W x 0.5" H	1 ea.
* DT103	15.75" L x 15.75" W x 0.5" H	1 ea.
* DT104	17.5" L x 17.5" W x 0.5" H	1 ea.
* DT105	21" L x 21" W x 0.5" H	1 ea.

* MADE TO ORDER
Lead time - 3 to 4 weeks

WW Products Stocked in Glossy White

23 Colors & 2 Finishes

3-Year Warranty for Cold Applications

NSF

Return to Index

Discs | Square

Square Tray

* DS102	13.8" L x 0.5" H	1 ea.
* DS103	15.7" L x 0.5" H	1 ea.
* DS104	17.7" L x 0.5" H	1 ea.

Square Tray w/ Rim

* DS202	13.8" L x 0.4" H	1 ea.
* DS203	15.7" L x 0.4" H	1 ea.
* DS204	17.7" L x 0.4" H	1 ea.

Discs | Rectangular

Rectangular Tray

* DU001	10.2" L x 6.2" W x 0.5" H	1 ea.
* DU002	13.5" L x 8" W x 0.5" H	1 ea.
* DU004	17.7" L x 13.7" W x 0.5" H	1 ea.
* DU005	24" L x 6" W x 0.4" H	1 ea.

Rectangular Tray w/ Rim

* DU201	10.2" L x 6.3" W x 0.4" H	1 ea.
* DU202	13.6" L x 7.9" W x 0.4" H	1 ea.
* DU204	17.7" L x 13.8" W x 0.4" H	1 ea.

Discs | Trays

Tray w/ Handles

* TU002	16.3" L x 10" W x 1" H	1 ea.
* TU003	20" L x 12.5" W x 1" H	1 ea.
* TU004	24" L x 16.5" W x 0.7" H	1 ea.
* TU005	29.5" L x 22.5" W x 1" H	1 ea.

Tray w/Out Handles

* TU013	18.75" L x 14.5" W x 1" H	1 ea.
* TU014	23.5" L x 16.2" W x 1" H	1 ea.

Specialty

Bugambilia by GET

Boat

* BT031	6.9 qt., 29" L x 9.5" W x 4" H	1 ea.
* BT319	4 qt., 31.1" L x 6.25" W x 3.1" H	1 ea.

Boat w/ Divisions

* BT320	3.6 qt., 28" L x 9" W x 5.5" H	1 ea.

Ceviche Shell Bowl

* SC002	10.1 oz., 8.4" L x 5.1" W x 3.5" H	1 ea.
* SC003	13.5 oz., 10.4" L x 6.9" W x 4.3" H	1 ea.
* SC004	4.2 qt., 18.5" L x 11" W x 8.1" H	1 ea.

Shell Bowl

* SC173	25.3 oz., 10.4" L x 9.5" W x 2.5" H	1 ea.
* SC174	3.7 qt., 15.3" L x 14" W x 3.1" H	1 ea.
* SC075	10.6 qt., 22.4" L x 20.5" W x 4.3" H	1 ea.

* MADE TO ORDER
Lead time - 3 to 4 weeks

WW Products Stocked in Glossy White

23 Colors & 2 Finishes

3-Year Warranty for Cold Applications

NSF

Return to Index

Fish Platter

*PHT05	8.4 oz., 20.47" L x 7.87" W x 2.09" H	1 ea.
*PHT06	24 oz., 30.51" L x 10" W x 2.56" H	1 ea.
*PHT07	1.6 qt., 39.4" L x 14.2" W x 3.2" H	1 ea.

Palm Platter

*PHP02	19.7" L x 9" W x 1.2" H	1 ea.
*PHP04	29.4" L x 13.66" W x 1.89" H	1 ea.
*PHP06	37.6" L x 16.9" W x 2.1" H	1 ea.

Round Ice Bucket

*IBR03	1.8 qt., 9.5" dia., 6.2" H	1 ea.

Oval Ice Bucket

*IB015	6.3 qt., 16.5" L x 10.2" W x 9" H	1 ea.

Right Step Display

*ST014	26" L x 16.3" W x 3.54" H	1 ea.

Left Step Display

*ST013	26" L x 16.14" W x 3.54" H	1 ea.

Straight Step Display

*ST003	21.06" L x 16.7" W x 3.54" H	1 ea.

Kidney Display

*ST023	28.54" L x 12.4" W x 5.94" H	1 ea.

Condiment

Bugambilia by GET

2 Division Condiment Dish

PUW01	1.01 oz., 5.1" L x 3.03" W x 1.2" H	1 ea.

3 Division Condiment Bowl

* BS302	20.2 oz., 15" L x 5.3" W x 3.1" H	1 ea.

4 Division Condiment w/o Handle

* BS303	10 oz., 8.67" L x 8.1" W x 3.15" H	1 ea.

4 Division Condiment w/ Handle

* MJ601	10.1 oz., 9.4" L x 9.4" W x 2.2" H	1 ea.

* MADE TO ORDER
Lead time - 3 to 4 weeks

WW Products Stocked in Glossy White

23 Colors & 2 Finishes

3-Year Warranty for Cold Applications

NSF

Return to Index

Molcajete

Bugambilia by GET

5 Division Condiment Dish

*MJ602	10.1 oz., 9.84" L x 4.45" W x 0.9" H	1 ea.

Molcajete

*MJS01	6.8 oz., 4.3" dia., 2.4" H	1 ea.
*MJS02	18.6 oz., 5.7" dia., 3.15" H	1 ea.
*MJS04	1.3 qt., 7.1" dia., 4.1" H	1 ea.
*MJS05	2.9 qt., 9.25" dia., 5.3" H	1 ea.

Canoe

*CR001	13.5 oz., 19" L x 3.7" W x 1.2" H	1 ea.

Molcajete w/ Spoon

*MJS06	30.5 oz., 8.27" dia., 5.51" H	1 set

Spoon shown with the Molcajete bowl is sold separately

Return to Index

Buffet & Banquet

Return to Index

BUFFET & BANQUET

- Strata Modular Buffet System
- Hot Systems
- Cold Systems
- Beverage Dispensers
- Buffet Accessories

Strata

Strata redefines buffet service with fashion-forward style, operational efficiency, and innovation

When it comes to serving a crowd with style and efficiency, G.E.T.'s Strata collection is a game-changer. Whether you're running an attendant-served buffet or opting for a self-serve style, our comprehensive selection of buffet systems, action stations, and more, caters to all your needs - from hot food and cold food to shelf-stable items like pickled veggies and cured meats.

The centerpiece of this collection is the ingenious Strata buffetware system, meticulously designed to put the spotlight on your delicious creations. With thoughtful features such as enhanced safety mechanisms for canned fuel, lighter weight pieces, and a brilliant storage and transport cart, your buffet service will stand out from the rest and be the talk of the town.

Strata collection also includes versatile action stations, perfect for display cooking, complete with options for flat-top or grill-top cooking. The possibilities are endless, allowing you to showcase your culinary finesse and delight your guests.

At G.E.T., we understand that the right buffet solutions can make all the difference in creating a memorable dining experience. That's why we combined fashion-forward design with operational durability, ensuring you have the tools you need to succeed. Let us help you elevate your buffet service to new heights with our Strata buffetware collection.

Your Strata Solution in 5 Steps!

1 Hot or Cold Application

Hot

Cold

Scan to learn more about
Strata Modular Buffet System

Open Link

2 Hot Options

Can Fuel

Butane

Induction

Cold Options

Ice or Dry Ice

3 Choose your Base & Deck

Bases

Decks

4 Add your Top

Chafing

Grill

Sauté/Cooker

Carve

Serving Tray

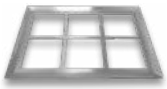

Flavor Station

Ice Insert

5 Accessorize!

Rectangular Base

Wedge Stage / Caddy

6 Beverage Service

Beverage Dispenser

Look for more information in the Beverage Service Section

— Your Strata Buffet Collection grows with your requirements. —

Return to Index

Strata | Chafing

#ModularBuffetSystem #Indoor&Outdoor

Designed with safety, durability, and lightweight construction in mind

The essential foundation for a versatile and visually captivating buffet presentation. Engineered from lightweight 18-gauge galvanized steel, these bases prioritize safety, reduce common banqueting injuries, and boast exceptional durability with a specialized powder coating for UV protection. Experience peace of mind with innovative safety features, ensuring consistent canned fuel illumination in challenging conditions. Elevate your culinary scene effortlessly with **Strata Base & Deck**.

Base

ST11602111
Rectangular Base Unit with Protective Case
24.5" L x 16.5" W x 5.25" H
1 ea.

ST11602115
Square Base Unit with Protective Case
16.5" L x 16.5" W x 5.25" H
1 ea.

Deck

ST11602112
Rectangular System Deck Unit with Protective Case
24.5" L x 16.5" W x 5.25" H
1 ea.

ST11602116
Square Deck Unit with Protective Case
16.5" L x 16.5" W x 5.25" H
1 ea.

Chafing Dishes

ST11602114
8 qt. Rectangular/Oblong Clamshell Insert w/ Glass Lid
2.5" Food Pan Included
22.5" L x 16.5" W x 8" H
1 ea.

ST11602118
4 qt. Round Clamshell Insert with Glass Lid
2.5" Round Food Pan Included
17" Dia., 7.5" H
1 ea.

ST11610000
Fits Round Clamshell Insert
13.5" Dia., 2.5" H
1 ea.

Chafing Dish Kit

ST11602114K
Rectangular Chafing Dish Kit
Includes:
- Clamshell Insert with Glass Lid
- Rectangular Food Pan
- Rectangular Deck Unit with Protective Case

ST11602118K
Round Chafing Dish Kit
Includes:
- Round Clamshell Insert with Glass Lid 2.5" Round Food Pan
- Square Deck Unit with Protective Case
- Square Base Unit with Protective Case

Strata | Grill

Canned Fuel

#ModularBuffetSystem #Grill #Griddle #KeepHotFoodHot

A comprehensive kit for easy and convenient buffet-style grilling

Explore **Strata Grill** for buffet-style grilling. Each kit includes a base unit with a protective case for effortless transport. The grill top features an opening for discarding drippings and oils, with a drip tray to catch them. Complete your presentation with a serving tray, ensuring your food stays hot, fresh, and presentable.

Base & Deck

ST11602111
Rectangular Base Unit with Protective Case
24.5" L x 16.5" W x 5.25" H
1 ea.

ST11602112
Rectangular System Deck Unit with Protective Case
24.5" L x 16.5" W x 5.25" H
1 ea.

ST11602115
Square Base Unit with Protective Case
16.5" L x 16.5" W x 5.25" H
1 ea.

ST11602116
Square Deck Unit with Protective Case
16.5" L x 16.5" W x 5.25" H
1 ea.

Top & Trays

ST11702011
Rectangular Griddle Top with Drip Tray
23.5" L x 15.5" W x 0.75" H
1 ea.

* **ST11712015**
Rectangular Half Tray
16.125" L x 11.75" W x .625" H
1 ea.

Grill Kits

ST11702011K
Rectangular Griddle Kit
Includes:

- Grill Top
- Base Unit with Protective Case
- Drip Tray

* MADE TO ORDER

Return to Index

Strata | Sauté/Cooker

Canned Fuel

#OpenGrateBurner

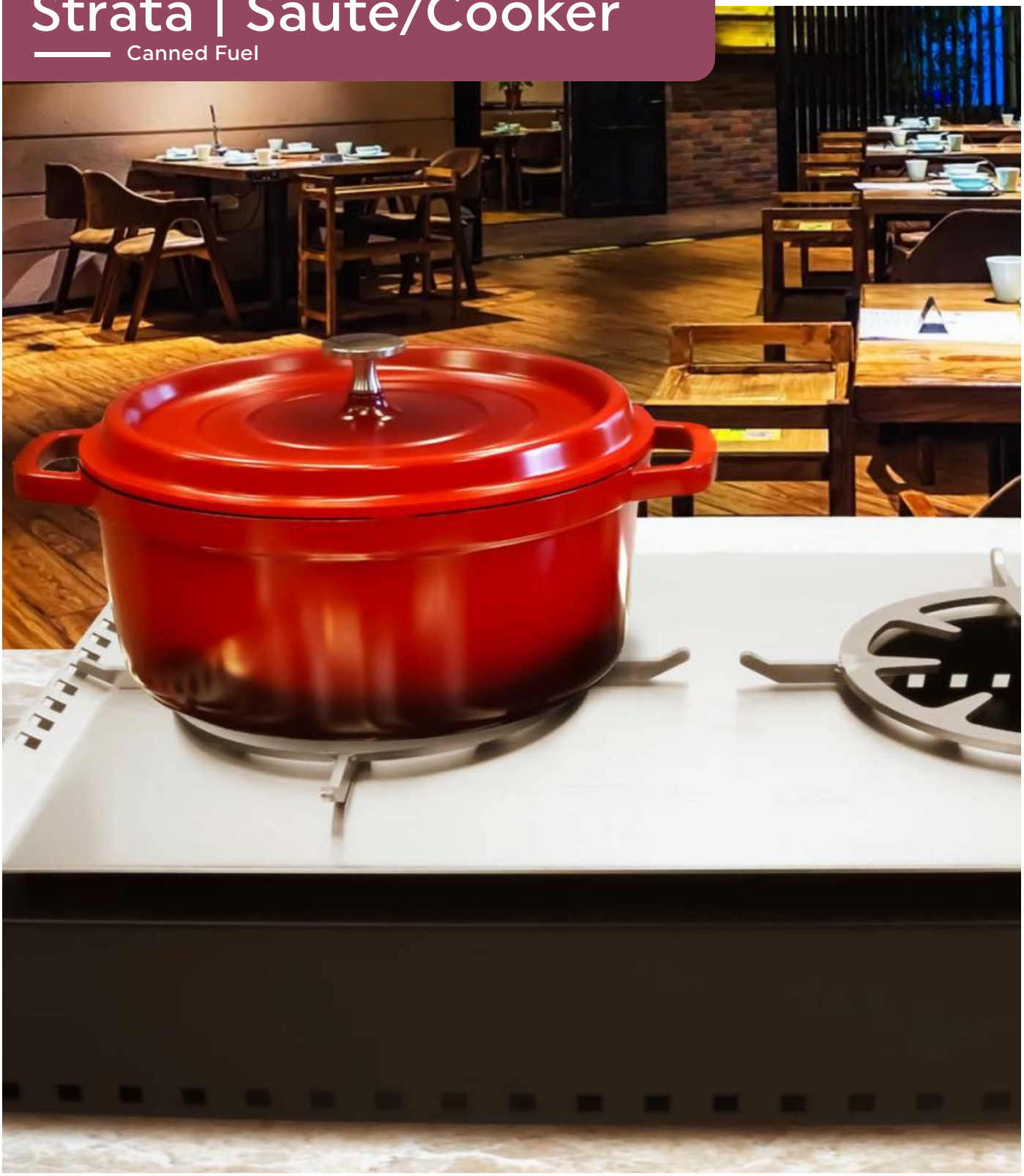

Features open-grate burners, consistent heat, safety features, and efficient airflow

Discover versatile sauté options with **Strata Saute/Cooker (Canned Fuel)** This kit boasts an open-grate burner for optimal heat access, a fuel/sterno drawer with preset inserts for consistent heat, and a gravity lock safety feature. The base is ventilated on the sides and bottom to ensure consistent airflow for efficient cooking.

Base

ST11602111
Rectangular Base Unit with Protective Case
24.5" L x 16.5" W x 5.25" H
1 ea.

ST11602115
Square Base Unit with Protective Case
16.25" L x 16.25" W x 5.25" H
1 ea.

Top & Trays

ST11702012
Rectangular Double Sauté/Cooker Top
23.5" L x 15.5" W x 0.75" H
1 ea.

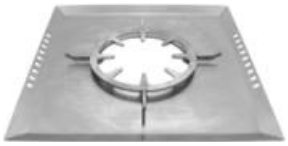

ST11702014
Square Single Sauté/Cooker Top
15.5" L x 15.5" W x 0.75" H
1 ea.

* **ST11702017**
Replacement Sauté/Cooker Grate
11"
1 ea.

ST11702013
Rectangular Double Warmer Top with (2) Grates
23.5" L x 15.5" W x 0.75" H
1 ea.

ST11702015
Square Single Warmer Top w/ (1) Grate
15.5" L x 15.5" W x 0.625" H
1 ea.

* **ST11702016**
Replacement Sauté/Cooker Grate
11"
1 ea.

Sauté/Cooker Kits

ST11702012K
Rectangular Double Sauté/Cooker Kit
Includes:
- Rectangular Double Saute/Cooker Top
- Rectangular Base Unit with Protective Case

ST11702013K
Rectangular Double Warmer Kit
Includes:
- Double Warmer Top with (2) Grates
- Rectangular Base Unit with Protective Case

ST11702014K
Square Sauté/Cooker Kit
Includes:
- Square Single Saute/Cooker Top
- Square Base Unit with Protective Case

ST11702015K
Square Single Warmer Kit
Includes:
- Single Warmer Top with (1) Grate
- Square Base Unit with Protective Case

* MADE TO ORDER

Return to Index

Strata | Sauté/Cooker

Butane

#WarpFreeHeating #AutoShutOff

Optimal heat access, consistent fuel, safety features, and efficient cooking with versatile options

Strata Cooker (Butane) ensures warp-free heating with stainless steel top, aluminum bottom. Choose double/single burner kits for versatile cooking. Presents safety features such as a customer splash zone and an auto-disable switch when burners are removed from the base. Ventilated sides ensure uniform airflow, while easy cleanup is facilitated by thoughtful design features. The system is compatible with bun pans, offering a half-sized option for presentation versatility. Ideal for cooking and searing meat, toasting bread, preparing omelets, and nearly anything you can do on a cooktop.

Top & Trays

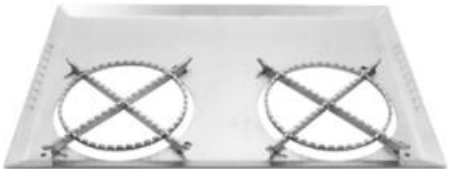

* **ST11702009**
Replacement Top with (2) Grates for Double Butane Saute/Cooker
23.5" L x 15.5" W x 0.75" H
1 ea.

* **ST11702010**
Replacement Top with (1) Grate for Single Butane Saute/Cooker
15.5" L x 15.5" W x 0.75" H
1 ea.

Sauté/Cooker Kits

ST11602129
Rectangular Double Sauté/Cooker With Two Butane Stoves
24.625" L x 16.5" W x 5.25" H
Includes:
- Rectangular Butane Base Unit with Protective Case
- Two Butane Stoves

ST11602130
Square Single Sauté/Cooker With Butane Stove
16.5" L x 16.5" W x 8" H
Includes:
- Square Butane Base Unit with Protective Case
- One Butane Stove

* MADE TO ORDER

Strata | Induction

#SaucePrep #InductionCooktop #Flameless

Efficient induction cooking with safety and precision for modular buffets

Discover the compact and efficient **Strata Induction Cooktop**. Crafted with a durable powder-coated steel body, it offers ten power wattage levels for precise cooking control via digital interface. The heat-resistant glass-ceramic surface accommodates various pan sizes. Safety features include small-article and pan detection, with added convenience from a timer and auto safety shut-off. Great addition to your modular buffet systems when you are looking for a flameless option.

Induction Cooktop

ST11602121K
Strata Square Single Induction Unit
16.5" L x 16.5" W x 5" H
Includes:
- Induction Unit EIDS-18
- Protective Case

Technical Specifications:
- 1800 Watt models: 100-1800W
- Easy to use digitally control with ten (10) power wattage levels from warming to cooking for optimal cooking efficiency, control and speed
- High-impact and high-heat resistant glass-ceramic cooking surface
- Accommodates pan sizes between 4-1/2" (114 mm) to 10-1/2" (267mm)
- Small-article and pan detection
- Timer up to 150 min (2-1/2 hours)
- Auto safety shut-off
- ETL listed for safety and sanitation
- NEMA 5-15P plug
- One year parts and labor warranty

Strata Buffet Accessories

ST11302013
Strata Caddy
9.5" W x 7" L x 4.875" H
fits Base Unit ST11302111 and ST11302112
1 ea.

ST11302111
Strata Rectangular Stage/Riser
12" L x 10" W x 5" H
fits ST11302013
1 ea.

ST11302112
Strata Wedge-Style Stage/Riser
12" L x 9" W x 5" H
fits ST11302013
1 ea.

Strata | Carve

#ModularBuffetSystem #CarvingStation #DishwaverSafe

Stylish, dishwasher-safe carving boards for precise fit and clean presentation

Experience elevated serving with **Strata Carving Station** – featuring round or rectangular carving boards in classic white or stone-grained Corian® finishes. Dishwasher safe, they seamlessly fit on the base, ensuring a clean, appealing service area, impressing guests with elegant presentations

Base & Deck

ST11602111
Rectangular Base Unit with Protective Case
24.5" L x 16.5" W x 5.25" H
1 ea.

ST11602112
Rectangular System Deck Unit with Protective Case
24.5" L x 16.5" W x 5.25" H
1 ea.

ST11602115
Square Base Unit with Protective Case
16.5" L x 16.5" W x 5.25" H
1 ea.

ST11602116
Square Deck Unit with Protective Case
16.5" L x 16.5" W x 5.25" H
1 ea.

Top & Trays

ST11209111EV
Strata Rectangular Carving/Display Tray
Fits ST11602112
22.5" L x 14.5" W x 0.5" H
1 ea.

ST11209112EV
Strata Round Carving/Display Tray,
Fits ST11602116
15.75" Dia. x 0.5" H
1 ea.

Carve Kits

* **ST11209111EVK**
Strata Rectangular Carving Station Kit
Includes:
- Rectangular Carving/Display Tray
- Rectangular System Deck Unit with Protective Case

* **ST11209112EVK**
Strata Rectangular Carving Station Kit
Includes:
- Round Carving/Display Tray
- Square Deck Unit with Protective Case

* MADE TO ORDER

Return to Index

Strata | Cold Application

Maintain freshness, serve chilled beverages, display fruit, ensure food safety with modular buffet system

Maintain cold food freshness with Strata's modular buffet system. Whether serving chilled beverages or displaying fresh fruit with ice-filled pans, create a custom buffet, ensuring both versatility and food safety. Coordinate seamlessly with the Cold Fit Perfect Bugambilia pan for a complete and tailored culinary presentation.

Base & Deck

ST11602111
Rectangular Base Unit with Protective Case
24.5" L x 16.5" W x 5.25" H
1 ea.

ST11602112
Rectangular System Deck Unit with Protective Case
24.5" L x 16.5" W x 5.25" H
1 ea.

ST11602115
Square Base Unit with Protective Case
16.5" L x 16.5" W x 5.25" H
1 ea.

ST11602116
Square Deck Unit with Protective Case
16.5" L x 16.5" W x 5.25" H
1 ea.

Top & Trays

ST11712014
Rectangular Serving Tray
23.5" L x 15.5" W
1 ea.

ST11712016
Square Serving Tray
15.5" L x 15.5" W
1 ea.

ST11712017
Strata Flavor Station Tray w/ 6 openings
Fits: 1/6 size Bugambilia Fit perfect food pans
23.5" L x 15.5" W
1 ea.

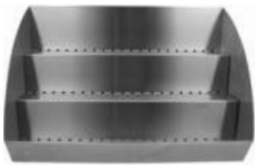

ST11722001
Strata Beverage Station Top
21.25" L x 9.5" W x 13.125" H
1 ea.

ST11722001K
Strata Beverage Station Kit
Includes:
- Beverage Station Top
- Rectangular Deck Unit with Protective Case

Cold Insert

* **ST11610010**
Strata Cold Insert for Ice
23.5" L x 15.5" W x 4.125" H
200/cs.

Beverage Dispenser

STBEV-3
3 Gallon Beverage Dispenser w/ Ice Chamber and Metal Riser
8.1" L x 8.1" W x 21.42" H
1 ea.

Cold Application Kits

ST11712014K
Rectangular Serving Tray Kit
Includes:
- Rectangular Serving Tray
- Rectangular Base Unit with Protective Case

ST11712016K
Square Serving Tray Kit
Includes:
- Square Serving Tray
- Square Base Unit with Protective Case

ST11712017K
Strata Rectangular Flavor Station w/ with 6 openings
Includes:
- Flavor Station Tray
- Rectangular Deck Unit with Protective Case

* MADE TO ORDER

Return to Index

Strata | Cart

#ModularBuffetSystem #StrataStorage #Efficiency

Unique to Strata, this cart includes versatile storage, efficient maneuverability, and secure stacking solutions

Increase efficiency by reducing back and forth between the kitchen and your serving area. Strata Cart can be stored conveniently, fits in small spaces, and is elevator-friendly. Stackable storage boxes lock securely. The cart has protective features, including clear-coated posts, a bottom floor with slots for easy cleanup, and a one-inch perimeter to prevent damage. With a maximum of eight full-sized units and a 200 lbs weight limit, the cart ensures efficient and secure transportation for your Strata buffet items.

Rapid Setup

Organize carts by table for large parties and quickly unpack once onsite.

Unshakable Transport

Storage boxes lock in place, preventing shifting and falling.

Rock Solid

Approved for loads up to 200 lbs and has an 8 unit stacking height (equal to roughly 16 feet of banquet space).

Secure Perimeter

An extra inch of space protects your wares from damage during transport.

Damage Control

Special coating on the bottom half prevents scratching of your wares.

Small Footprint

Easily store under banquet tables or in small closets Tailored bottom storage area for top and trays while bases and decks are securely stacked on top of the cart.

Easy Cleaning

Use slots on bottom board to wipe or spray crumbs away.

Locking Casters

Stabilize cart on demand.

ST11102001
Strata Stack/Storage Cart
30" L x 22" W x 25.5" H
1 ea.

Heiss I Hot System

Hot Buffet: Simplicity in 3 Easy Steps!

1. Front of house appeal at a lower cost of ownership
2. Operational efficiency
3. Sleek and Modular on steamtables

A chef-friendly, cost-conscious alternative to traditional enameled cast-iron skillets and pots

Experience **Heiss™**: 1/3 the cost and weight of traditional cast iron, enhancing staff safety and budget flexibility. Durable, with even heat for efficient setup and breakdown. Achieve the coveted cast iron look at a more affordable investment. Explore the versatile **Heiss™** line for banquet, buffet, and open kitchen concepts.

Heiss | Cookware

HEISS by GET

#HotSystems #Lightweight

Opt for Heiss Cookware, featuring efficient, lightweight, durable cast aluminum for even heating, timeless aesthetic, and easy maintenance

Heiss™ - the ultimate cookware solution for any buffet operation. Crafted from lightweight and durable cast aluminum, **Heiss™** heats up rapidly and evenly, making it an operationally efficient choice for front-of-house applications. Its timeless aesthetic and warm colors add a touch of elegance to any buffet display. When it is time to clean up, **Heiss™** is dishwasher-safe and stackable without worrying about chipping. Invest in **Heiss™** today and elevate your buffet presentation while saving time and money and reducing staff fatigue.

CA-011
Round Dutch Oven
2.5 qt., 7.88" dia., 3.5" H
Colors:
1 set

CA-012
Round Dutch Oven
4.5 qt., 9.5" dia., 4.25" H
Colors:
1 Set

CA-006
Round Dutch Oven
6.5 qt., 11" dia., 4.5" H
Colors:
1 Set

CA-009
Oval Dutch Oven
3.5 qt., 10.25" L x 7.88" W x 3.5" H
Colors:
1 Set

CA-007
Oval Dutch Oven
6.5 qt., 12.13" L x 9.88" W x 4.25" H
Colors:
1 Set

CA-005
Round Braiser
3 qt., 10.25" dia., 2.88" H
Colors:
1 Set

CA-008
Round Braiser
4.5 qt , 12.63" dia., 2.88" H
Colors:
1 Set

CA-015
Round Braiser
7.5 qt , 14.74" dia., 5.2" H
Colors:
1 Set

CA-010
Rectangular Roaster
5 qt , 12.88" L x 10.88" W x 2.76" H
Colors:
1 Set

CA-017
Rectangular Roaster
7.5 qt., 15.03" L x 10.34" W x 5.86" H
Colors:
1 Set

Heiss | Insert

#Heiss #HotSystems #CastAluminum

Quicker turns, seamless operation, cost-effective, ideal for hot food lines, buffet stations and catering

Maximize operational efficiency with the **Heiss™** Inserts. Showcase your **Heiss™** cookware as displayware while utilizing the inserts for quicker turns and seamless operation. Enjoy enhanced efficiency at a reduced cost of ownership.

CA-011
Round Dutch Oven
2.5 qt., 7.88" dia., 3.5" H
Colors:
1 set

CA-011SSIN
Rounded Stainless Steel Liner for CA-011
8.35"dia., 3" H
1 set of 6 ea.

CA-012
Round Dutch Oven
4.5 qt., 9.5" dia., 4.25" H
Colors:
1 Set

CA-012SSIN
Rounded Stainless Steel Liner for CA-012
9.94" dia., 3.54" H
1 set of 6 ea.

CA-006
Round Dutch Oven
6.5 qt., 11" dia., 4.5" H
Colors:
1 Set

CA-006SSIN
Round Stainless Steel Liner for CA-006
11.51" dia., 3" H
1 set of 6 ea.

CA-009
Oval Dutch Oven
3.5 qt., 10.25" L x 7.88" W x 3.5" H
Colors:
1 Set

CA-009SSIN
Oval Stainless Steel Liner for CA-009
15.27" dia., 2" H
1 set of 6 ea.

CA-007
Oval Dutch Oven
6.5 qt., 12.13" L x 9.88" W x 4.25" H
Colors:
1 Set

CA-007SSIN
Oval Stainless Steel Liner for CA-007
12.72" L x 10.34" W x 3.87" H
1 set of 6 ea.

CA-005
Round Braiser
3 qt., 10.25" dia., 2.88" H
Colors:
1 Set

CA-005SSIN
Rounded Stainless Steel Liner for CA-005
10.74" dia., 2.77" H
1 set of 6 ea.

CA-008
Round Braiser
4.5 qt , 12.63" dia., 2.88" H
Colors:
1 Set

CA-008SSIN
Round Stainless Steel Liner for CA-008
13.1" dia., 1.75" H
1 set of 6 ea.

CA-015
Round Braiser
7.5 qt , 14.74" dia., 5.2" H
Colors:
1 Set

CA-015SSIN
Round Stainless Steel Liner for CA-015
15.27" L x 2.00" W
1 set of 6 ea.

CA-010
Rectangular Roaster
5 qt , 12.88" L x 10.88" W x 2.76" H
Colors:
1 Set

CA-010SSIN
Rectangular Stainless Steel Liner for CA-010
12.67" L x 10.21" W x 2.00" H
1 set of 6 ea.

CA-017
Rectangular Roaster
7.5 qt., 15.03" L x 10.34" W x 5.86" H
Colors:
1 Set

CA-017SSIN
Rectangular Stainless Steel Liner for CA-017
15.03" L x 10.31" W x 2.75" H
1 set of 6 ea.

Heiss | Tiles

#Modular #SteamtableTiles #Sleek #Stainless

Available Colors

SS Stainless Steel

ABK Aluminum Black Matte

Transform your steamtable on a versatile serving station with Heiss Tiles

Customize your steamtable appearance with **Heiss™** tiles, available in stainless steel or black matte, allowing you to create different configurations and looks. Upgrade your buffet experience with **Heiss™** Cookware's stylish and functional solutions.

***T0B013-4-SS**
Stainless Steel Tile-4 cut outs for CA-013
Fits CA-013RING
21.575" L x 13.228" W
1 ea.

***T0B011-2-SS**
Stainless Steel Tile-2 cut outs for CA-011
Fits CA-011RING
21.575" L x 13.228" W
1 ea.

***T0B006-1-SS**
Stainless Steel Tile-1 cut outs for CA-006
Fits CA-006RING
21.575" L x 13.228" W
1 ea.

***T0B009-2-SS**
Stainless Steel Tile-2 cut outs for CA-009
Fits CA-009RING
21.575" L x 13.228" W
1 ea.

***T0B010-1-SS**
Stainless Steel Tile-1 cut out for CA-010
Fits CA-010RING
21.575" L x 13.228" W
1 ea.

***T0B017-1-SS**
Stainless Steel Tile-1 cut outs for CA-017
Fits CA-017RING
21.575" L x 13.228" W
1 ea.

CA-013
Round Dutch Oven
0.75 qt., 6" dia., 2.86" H
Colors:
16 sets

CA-011
Round Dutch Oven
2.5 qt., 7.88" dia., 3.5" H
Colors:
1 set

CA-006
Round Dutch Oven
6.5 qt., 11" dia., 4.5" H
Colors:
1 Set

CA-009
Oval Dutch Oven
3.5 qt., 10.25" L x 7.88" W x 3.5" H
Colors:
1 Set

CA-010
Rectangular Roaster
5 qt , 12.88" L x 10.88" W x 2.76" H
Colors:
1 Set

CA-017
Rectangular Roaster
7.5 qt., 15.03" L x 10.34" W x 5.86" H
Colors:
1 Set

CA-013RING
Silicone ring for CA-013
2 Set of 6 ea.

CA-011RING
Silicone ring for CA-011
2 Set of 6 ea.

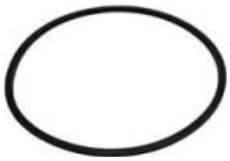

CA-006RING
Silicone ring for CA-006
2 Set of 6 ea.

CA-009RING
Silicone ring for CA-009
2 Set of 6 ea.

CA-010RING
Silicone ring for CA-010
2 Set of 6 ea.

CA-017RING
Silicone ring for CA-017
2 Set of 6 ea.

* MADE TO ORDER

For a unique solution, select custom tile options T0BC-ABK or T0BC-SS.
Contact your G.E.T. sales representative to learn more about our custom capabilities.

Return to Index

Cold Buffet

Enduring durability, superior temperature retention, vibrant food presentations, and expert-backed custom projects for stress-free experiences

Experience the unparalleled in-service life of Bugambilia® Cold Systems, crafted with patented resin adhesion for lasting durability. The cast aluminum body and resin coating offer superior temperature retention, surpassing stainless steel and other resin-coated products. Create unforgettable guest experiences with vibrant and innovative food presentations in cold wells, countertops, or banquet tables. For custom well or display projects, our application engineers provide expert support, ensuring a stress-free experience from measurement to detailed renderings.

Custom Well or Display Project?
We have the solution.

Our experienced application engineers are ready to assist you throughout the entire process, from measuring your space and equipment to creating detailed renderings of your new buffet setup. We understand that making decisions for your buffet can be stressful, our team is dedicated to providing support that ensures a smooth and hassle-free experience.

* MADE TO ORDER
Lead time - 3 to 4 weeks

WW Products Stocked in Glossy White

23 Colors & 2 Finishes

3-Year Warranty for Cold Applications

NSF

Return to Index

Solutions for your Cold System

GN Food Pans & Tiles

Easy Upgrade from Stainless Steel food pans

- Does not need any measurement
- One to one replacement

Benefits:

- Easy upgrade and transition
- Guest facing presentation
- Better temperature retention than Stainless Steel

Fit Perfect

Some Measurements

- Ideal for any straight-sided well designed to fit standard pans. Does not work with rounded corner wells

Benefits:

- GN size for easy upgrade
- Guest facing presentation
- Easy install and transition with adaptor bars and gap bars
- Easy corner lift for quick rotation
- Stable stacking

Straight Wall

More Measurements

- Ideal to maximize space on NSF7 cold well or frost top
- Elevated rack solution

Benefits:

- Space optimization
- Guest facing presentation
- Large variety of menu items
- Modern look

Tile System

Way More Measurements

- Make it unique
- Standard & Custom solutions

Benefits:

- Unique setup for stunning food theater
- Guest facing presentation
- Custom with quick turn around, average 4-week lead-time

* MADE TO ORDER
Lead time - 3 to 4 weeks

WW Products Stocked in Glossy White

23 Colors & 2 Finishes

3-Year Warranty for Cold Applications

NSF

Ignite Culinary Creativity with Bugambilia's Chef-Driven Collection of Vibrant Buffetware and Serving Pieces.

Discover our meticulously curated selection of shapes, colors, and sizes, specifically designed to bring your culinary vision to life with bowls, platters, discs, trays, specialty display and much more. With Bugambilia, unleash your artistic flair and set a new standard for exceptional food display.

Bugambilia® Color Swatches

Unless noted, all products stocked in Classic White (WW). Allow 3-4 week lead time for all other colors.

Resin-Coated Finishes

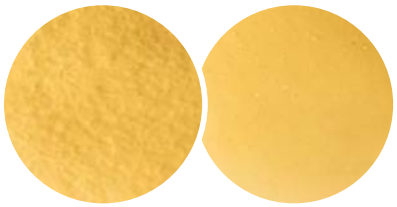

Classic Elegantly Textured

Mod™ Glossy Smooth

Bugambilia® items can be ordered in two finishes, the Classic texture or the glossy Mod finish.

To order Mod finish, add -MOD- to item numbers. For example, BOD02-MOD-WW.

NSF Thefollowing colors are NSFcertified: **WW** White, **BB** Black, **MW** Marble White, **GB** Granite Black,and **G** Gray.

Two-Tone Colors

The majority of **Bugambilia®** items can be custom ordered in two-tone color combinations.

Contact us at (800) 727-4500 for more details.

Classic Food Pans

Bugambilia® by GET

#ResinCoated #CastAluminum

Ignite Culinary Creativity with Bugambilia Food pans

Tired by the look of your stainless steel food pans on your buffet? Upgrade to **Bugambilia® Classic Food Pans** and easily refresh your buffet appeal for stunning food presentation, longer temperature retention and lower cost of ownership.

Standard Food Pan Size Guide

(1/1) FULL SIZE | (1/2 LONG) HALF SIZE LONG | (1/2) HALF SIZE | (1/3) THIRD SIZE | (1/4) FOURTH SIZE | (1/6) SIXTH SIZE | (1/9) NINTH SIZE

1/1 PANS

Full Size Food Pan

*	IH1	4.3 qt., 20.9" L x 12.8" H x 1.6" H	1 ea.
	IH1F	9 qt., 20.9" L x 12.8" W x 2.6" H	1 ea.
	IH1FD	13.7 qt., 20.9" L x 12.8" W x 3.9" H	1 ea.

Full Size Food Pan w/ Vertical Divider

*	IH1S2/4	4.2 qt., 20.9" L x 12.8" W x 1.6" H	1 ea.

* MADE TO ORDER — Lead time - 3 to 4 weeks

WW — Products Stocked in Glossy White

23 Colors & 2 Finishes

3-Year Warranty for Cold Applications

NSF

1/2 PANS

Half Size Food Pan

*	IH1/22	1.6 qt., 12.8" L x 10.4" W x 1.6" H	1 ea.
	IH1/2	3.7 qt., 10.4" L x 12.8" W x 2.6" H	1 ea.
	IH1/2D	6.3 qt., 10.4" L x 12.8" W x 3.9" H	1 ea.

1/2 LONG PANS

Half Size Long Food Pan

IH2/42	1.5 qt., 20.9" L x 6.3" W x 1.6" H	1 ea.
IH2/4	3.3 qt., 20.7" L x 6.3" W x 2.6" H	1 ea.
IH2/4D	3.6 qt., 20.7" L x 6.3" W x 3.9" H	1 ea.

Half Size Long Food Pan 2/4 w/ Horizontal Divider

IH2/41	3 qt., 20.7" L x 6.3" W x 2.5" H	1 ea.
IH2/41D	3.2 qt., 20.7" L x 6.3" W x 3.9" H	1 ea.

2/3 PANS

Two Third Size Food Pan

*	IH2/3	4.4 qt., 13.58" L x 12.8" W x 2.56" H	1 ea.
*	IH2/3D	7.4 qt., 13.58" L x 12.8" W x 3.94" H	1 ea.

1/3 PANS

Third Size Food Pan

IH1/3	2.5 qt., 6.9" L x 12.8" W x 2.6" H	1 ea.
IH1/3D	3.2 qt., 6.9" L x 12.8" W x 3.9" H	1 ea.

1/4 PANS

Quarter Size Food Pan

IH1/4	1.6 qt., 10.3" L x 6.3" W x 2.6" H	1 ea.
IH1/4D	2.1 qt., 10.3" L x 6.3" W x 3.9" H	1 ea.

1/6 PANS

Sixth Size Deep Food Pan

IH1/6DD	2.1 qt., 6.9" L x 6.3" W x 5.9" H	1 ea.
IH1/6D	1.6 qt., 6.9" L x 6.3" W x 3.9" H	1 ea.

1/9 PANS

Ninth Size Deep Food Pan

*	IH1/9D	25.4 oz., 4.1" L x 6.9" W x 3.9" H	1 ea.

Classic Salad Bar Bowls

Bugambilia® by GET

#ResinCoated #CastAluminum

Sleek buffet system with upscale straight-sided vessels that fit perfectly in any cold well

Bugambilia® solutions allow Chefs and Foodservice Directors to maintain proper cold food temperature on a buffet, countertop or banquet table for an unforgettable guest experience at a lower cost of ownership. Ideal for dining hall, corporate dining, hospitality venues, banqueting on site or remote.

Square Salad Bar Bowl

IS012	23.67 oz., 3.8" L x 3.8" W x 4.25" H	1 ea.

Square Salad Bar Bowl

IS022	1.2 qt., 4.9" L x 4.9" W x 6.2" H	1 ea.

Square Salad Bar Bowl

IS013	1.8 qt., 6.3" L x 6.3" W x 5" H	1 ea.
IS014	2.1 qt., 6.3" L x 6.3" W x 7" H	1 ea.

Square Salad Bar Bowl

*IS025	2.6 qt., 9.7" L x 9.7" W x 3" H	1 ea.
*IS035	4.2 qt., 9.7" L x 9.7" W x 4" H	1 ea.
IS015	5.8 qt., 9.7" L x 9.7" W x 6" H	1 ea.

Square Salad Bar Bowl

*IS036	16.4 qt., 18.5" L x 18.5" W x 3.9" H	1 ea.
*IS016	23.2 qt., 18" L x 18" W x 6" H	1 ea.

* MADE TO ORDER — Lead time - 3 to 4 weeks

WW Products Stocked in Glossy White

23 Colors & 2 Finishes

3-Year Warranty for Cold Applications

NSF

Return to Index

Rectangular Salad Bar Bowl

*IU013	2.4 qt., 9.7" L x 5.7" W x 3.2" H	1 ea.
*IU014	7.4 qt., 7.9" L x 20.1" W x 3.9" H	1 ea.

Rectangular Bowl

BUD23	1.6 qt., 9.1" L x 5.1" W x 3.2" H	1 ea.
BUD24	2.6 qt., 11.42" L x 6.02" W x 3.5" H	1 ea.
BUD25	3.2 qt., 19.7" L x 5.9" W x 3" H	1 ea.

Sloping Salad Bar Bowl

*COMP30	30 oz., 4.25" L x 4.25" W x 5" H	1 ea.
*ISS35	14.1 qt., 10.5" L x 10.5" W x 12" H	1 ea.

Sloping Salad Bar Bowl

*ISS15	4.2 qt., 9.25" L x 9.25" W x 5.1" H	1 ea.

Sloping Salad Bar Bowl

*ISS25	3.2 qt., 9.25" L x 9.25" W x 7.1" H	1 ea.

Round Food Pan

*IR221	5.3 qt., 15.25" dia., 2.5" H	1 ea.
*IR101	4.9 qt., 14.8" dia., 2.2" H	1 ea.

Round Food Pan w/ Divider

*IR121	5.2 qt., 15.25" dia., 2.5" H	1 ea.

Salad Bar Dressing Inserts

IR012	28.7 oz., 5.4" dia., 4.9" H	1 ea.
*IR013	1.1 qt., 5.9" dia., 4.5" H	1 ea.
*IR014	1.6 qt., 5.9" dia., 5.9" H	1 ea.
*IR015	2.1 qt., 7.1" dia., 6.7" H	1 ea.

IR012 fits tiles T0A4, T0B4, 82722A4, 82722B4

Salad Bar Dressing Inserts No Rim

COMP12	1.7 qt., 5.5" dia., 5.7" H	1 ea.

Fit Perfect™

Bugambilia® by GET

#ResinCoated#CastAluminum

Seamless fitting, minimal measuring, secure food placement, vibrant glossy finish—available in 23 colors

Upgrade your buffet presentation effortlessly with **Bugambilia Fit Perfect™.** Enjoy a perfect fit straight from the box, minimizing measuring. The glossy finish and clean lines highlight your food, while the patented resin-coated aluminum ensures optimal temperature control. Operationally friendly, stackable, and available in 23 colors for a customizable and efficient cold bar system.

* MADE TO ORDER
Lead time - 3 to 4 weeks

WW Products Stocked in Glossy White

23 Colors & 2 Finishes

3-Year Warranty for Cold Applications

NSF

Earn more repeat business with refined presentations

Fit Perfect™ beautiful glossy finish and clean lines put the focus on your food and draws attention to your cold bar.

The best temperature control

Bugambilia®'s patented resin-coated aluminum keeps food within the temperature safety zone longer than similar products and stainless steel.

Operationally friendly cold bar system

Only **Fit Perfect™** adapter bar system locks vessels in place to prevent moving and slipping.

Stackable design eliminates jamming and maximizes shelf space in walk-ins.

Easy-lift corners make for easy change-out.

23 colors available

Fit Perfect™ can be created in 23 colors and is coated in a glossy, smooth **Bugambilia®** Mod™ finish.

Most products stocked in (WW) White. Allow 3-4 week lead time for all other colors.

How does it work?

Adapter Bars

These patent-pending bars securely lock Fit Perfect™ pans into the majority of cold wells.

You'll need adapter bars to build your layout's main support system

Gap Bars

Because not all wells are the same length, you may need gap bars to fill any spaces in your layout.

Wider than adapter bars, gap bars help seal wells to prevent cold air from escaping.

1 Set Up Your Adapter Bars

Once you know your layout, set your adapter bars into your well widthwise, allowing enough space in between to match the width of your food pans.

Note: Fit Perfect™ works with the majority of industry cold wells. For wells with interior width range of 19.75" to 20", use CIHSPC21-WW adapter bar. For wells with interior width range of 11.88" to 12", use CIHADP12-WW. Contact us for wells with rounded corners.

2 Set Your Food Pans in Place

Place the lip of the Fit Perfect™ food pan over the ridge on the adapter bars to lock food pans in place.

PRO TIP Pre-chill empty Bugambilia® resin-coated aluminum products in your walk-in when not in use to maintain food's freshness and reduce waste.

3 Mind the Gaps

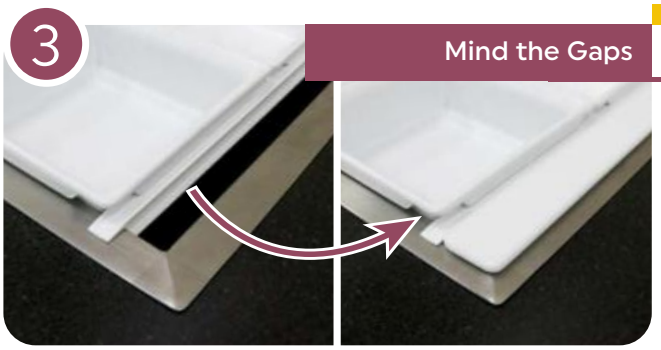

If a layout leaves any uncovered spaces, just fill them in with the gap bar to keep cold air from escaping and complete the seamless look.

Note: Not all standard wells are the same length. Knowing the overall length of your well will help to determine what size gap bar you will need.
Gap bars are available in 1", 1.5", 2", 2.5", and 3" widths

* MADE TO ORDER
Lead time - 3 to 4 weeks

WW Products Stocked in Glossy White

23 Colors & 2 Finishes

3-Year Warranty for Cold Applications

NSF

Fit Perfect™ Food Pan Sizes

Fit Perfect™ comes in a smooth, glossy Mod™ finish.

1/1 PANS

CIH1F-WW	10 qt., 20.13" L x 12.38" W x 2.2" H	1 ea.
CIH1FD-WW	11.5 qt., 20.13" L x 12.38" W x 3.7" H	1 ea.

1/2 LONG PANS

CIH1/2L-WW	3.75 qt., 20.13" L x 6.13" W x 2.2" H	1 ea.
CIH1/2LD-WW	5.5 qt., 20.13" L x 6.13" W x 3.7" H	1 ea.
CIH1/2LDD-WW	10 qt., 20.13" L x 6.13" W x 5.75 " H	1 ea.

1/2 PANS

CIH1/2-WW	3.75 qt., 12.31" L x 10.1" W x 2.2" H	1 ea.
CIH1/2D-WW	5.75 qt., 12.31" L x 10.1" W x 3.7" H	1 ea.
* CIH1/2DD-WW	10.5 qt., 12.31" L x 10.1" W x 5.75" H	1 ea.

1/3 PANS

CIH1/3-WW	2.25 qt., 12.31" L x 6.69" W x 2.2" H	1 ea.
CIH1/3D-WW	3.75 qt., 12.31" L x 6.69" W x 3.7" H	1 ea.
CIH1/3DD-WW	6 qt., 12.31" L x 6.69" W x 5.75" H	1 ea.

1/4 PANS

CIH1/4-WW	1.75 qt., 10.1" L x 6.19" W x 2.2" H	1 ea.
CIH1/4D-WW	2.75 qt., 10.1" L x 6.19" W x 3.7" H	1 ea.
CIH1/4DD-WW	4.25 qt., 10.1" L x 6.19" W x 5.75" H	1 ea.

1/9 PANS

CIH1/9-WW	18 oz., 6.73" L x 4.12" W x 2.2" H	1 ea.
CIH1/9D-WW	1 qt., 6.73" L x 4.12" W x 3.7" H	1 ea.
* CIH1/9DD-WW	1.7 qt., 6.73" L x 4.12" W x 5.75" H	1 ea.

1/6 PANS

CIH1/6-WW	1 qt., 6.75" L x 6.19" W x 2.2" H	1 ea.
CIH1/6D-WW	1.75 qt., 6.75" L x 6.19" W x 3.7" H	1 ea.
CIH1/6DD-WW	2.75 qt., 6.75" L x 6.19" W x 5.75" H	1 ea.

Gap Bar

CIHGAP10-WW	20.88" L x 1" W	1 ea.
CIHGAP15-WW	20.88" L x 1.5" W	1 ea.
CIHGAP20-WW	20.88" L x 2" W	1 ea.
CIHGAP25-WW	20.88" L x 2.5" W	1 ea.
CIHGAP30-WW	20.88" L x 3" W	1 ea.

Adapter Bar

CIHSPC21-WW	20.75"	1 ea.
CIHADP12-WW	13.1"	1 ea.

Adapter Bars are stocked in White only. Other colors available are Black, Red, Green, and Yellow. Call for lead time and pricing.

Extension Bar

CIHSPC12-WW	12"	1 ea.

Extension bar rests inside adapter bars. Use example: use an extension bar when you have two 1/3 pans and want to add three 1/9 for the lower row.

Straight Walls

Bugambilia® by G E T

Sleek buffet system with upscale straight-sided vessels that fit perfectly in any cold well

Redefine your buffet presentation with **Bugambilia® Classic Comp Cold Well System**, featuring upscale straight-sided vessels customizable for various well sizes and heights. Ideal for achieving sleek aesthetics while meeting health code compliance. Explore how G.E.T. can transform your fruit and salad buffet systems.

Square Straight Sided Salad Bar Bowl

COMP19	20 oz., 4.75" L x 4.75" W x 3" H	1 ea.
* COMP29	24 oz., 4.25" L x 4.25" W x 4" H	1 ea.
COMP01	25.4 oz., 5" L x 5" W x 3" H	1 ea.
COMP20	1.3 qt., 4.75" L x 4.75" W x 6" H	1 ea.
COMP08	1.3 qt., 10" L x 10" W x 1.5" H	1 ea.
COMP13	1.7 qt., 6" L x 6" W x 4" H	1 ea.
* COMP34	1.7 qt., 6.5" L x 6.5" W x 4" H	1 ea.
COMP07	1.9 qt., 5" L x 5" W x 6" H	1 ea.
* COMP22	2.9 qt., 9.75" L x 9.75" W x 3" H	1 ea.
COMP03	3.9 qt., 10" L x 10" W x 3" H	1 ea.
COMP18	7.9 qt., 10" L x 10" W x 6" H	1 ea.

* MADE TO ORDER
Lead time - 3 to 4 weeks

WW Products Stocked in Glossy White

23 Colors & 2 Finishes

3-Year Warranty for Cold Applications

NSF

Return to Index

Rectangular Straight Sided Salad Bar Bowl

COMP21	1.4 qt., 9.75" L x 4.75" W x 3" H	1 ea.
COMP06	1.8 qt., 9.8" L x 5" W x 3" H	1 ea.
* COMP25	1.8 qt., 14.6" L x 3.9 W x 3" H	1 ea.
* COMP10	2 qt., 12.8" L x 10.4" W x 1.5" H	1 ea.
COMP09	2.1 qt., 7" L x 19.8" W x 1.5" H	1 ea.
COMP02	2.4 qt., 10" L x 7" W x 3" H	1 ea.
COMP05	2.6 qt., 5" L x 14.9" W x 3" H	1 ea.
COMP14	3.2 qt., 18" L x 5" W x 3" H	1 ea.
COMP23	4.1 qt., 19.5" L x 7" W x 3" H	1 ea.
* COMP27	4.8 qt., 21.3" L x 7.3" W x 3" H	1 ea.
COMP04	5.3 qt., 6.9" L x 20" W x 3" H	1 ea.
* COMP17	6.3 qt., 19.25" L x 11.5" W x 2.5 H	1 ea.

Rectangular Straight Sided Salad Bar Bowl

* COMP24	2 qt., 14.25" L x 5" W x 3" H	1 ea.
* COMP26	3.2 qt., 14.6" L x 7" W x 3" H	1 ea.
* COMP28	10 qt., 21.25" L x 14.6" W x 3" H	1 ea.
* COMP15	10.6 qt., 20" L x 10" W x 4" H	1 ea.
COMP16	12.4 qt., 19.25" L x 11.5" W x 4" H	1 ea.
* COMP31	3.4 qt., 9.5" L x 8.5" W x 4" H	1 ea.
* COMP32	4.2 qt., 9.5" L x 8.5" W x 5" H	1 ea.
* COMP33	1.4 qt., 17" L x 5.25" W x 1.5" H	1 ea.
* COMP35	2.1 qt., 9.75" L x 7" W x 3" H	1 ea.
* COMP36	5.5 qt., 15" L x 7" W x 5" H	1 ea.
* COMP37	2 qt., 19.6" L x 3.25" W x 3" H	1 ea.
* COMP38	4 qt., 19.6" L x 6.5" W x 3" H	1 ea.
* COMP39	2.3 qt., 9" L x 7" W x 3.5" H	1 ea.
* COMP40	1.5 qt., 6.1" L x 5.75" W x 4" H	1 ea.
* COMP41	5.9 qt., 18" L x 7" W x 4.5" H	1 ea.
* COMP42	3 qt., 9" L x 7" W x 4.5" H	1 ea.
* COMP43	1.2 qt., 6" L x 4.4" W x 4.5" H	1 ea.
* COMP44	3.3 qt., 18.5" L x 5.75" W x 3" H	1 ea.
* COMP45	1.7 qt., 9.25" L x 5.75" W x 3" H	1 ea.
* COMP46	1.1 qt., 6.2" L x 5.75" W x 3" H	1 ea.
* COMP47	2.7 qt., 15" L x 7" W x 2.5" H	1 ea.
* COMP48	4.4 qt., 20" L x 7" W x 3" H	1 ea.
* COMP49	1.7 qt., 8" L x 7" W x 3" H	1 ea.
* COMP50	4.7 qt., 19" L x 6" W x 4" H	1 ea.
* COMP51	2.9 qt., 11.5" L x 6" W x 4" H	1 ea.
* COMP52	5.7 qt., 23" L x 6" W x 4" H	1 ea.
* COMP53	2.6 qt., 6.8" L x 6.1" W x 6" H	1 ea.
* COMP54	3.6 qt., 10.25" L x 5.6" W x 6" H	1 ea.
* COMP55	7.8 qt., 20.5" L x 6.1" W x 6" H	1 ea.
* COMP56	16.3 qt., 20.5" L x 12.75" W x 6" H	1 ea.
* COMP57	3 qt., 8.5" L x 5.75" W x 6" H	1 ea.
* COMP58	6.1 qt., 17" L x 5.75" W x 6" H	1 ea.
* COMP59	7.9 qt., 19.5" L x 9.75" W x 4" H	1 ea.
* COMP60	2.84 qt., 9.75" L x 7" W x 4" H	1 ea.

Rectangular Racks

* REL001	19" L x 13" W x 1" H	1 ea.
REL002	19" L x 13" W x 4" H	1 ea.
REL003	19" L x 13" W x 6" H	1 ea.

Elevated racks can be custom created to fit your refrigerated well measurements.

Tile Systems

Bugambilia® by GET

#CastAluminum #Customizable

Distinguish your cold offerings with Bugambilia® Tile System

Bugambilia® offers tiles tailored for standard cold wells, captivating with beauty, customizable for unique shapes, ensuring seamless projects. Designed to fit standard cold wells, these tiles enhance presentation, enticing guests with striking beauty. Custom options available for non-traditional shapes. Partner with **Bugambilia®** experts for a seamless, satisfying experience from start to finish. Contact us at +1 (800) 727-4500 or info@getserveware.com to learn more about custom **Bugambilia®** projects.

View Bugambilia® Displayware to complete your presentation.

* MADE TO ORDER
Lead time - 3 to 4 weeks

WW Products Stocked in Glossy White

23 Colors & 2 Finishes

3-Year Warranty for Cold Applications

NSF

Return to Index

Bugambilia® Tile: 1

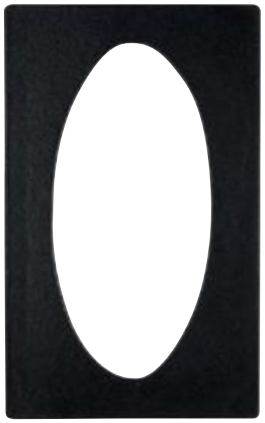

T0A1BB
T0B1BB

Resin Coated Single Tile w/ One Oval Opening

*T0A1	20.82" L x 12.75" W	1 ea.
*T0B1	21.69" L x 13.25" W	1 ea.

Fits Rectangular Fruit Bowl

*TFUL04	4.2 qt., 21" L x 12" W x 4.7" H	1 ea.

TFUL04WW

Bugambilia® Tile: 2

T0A2BB
T0B2BB

Resin Coated Single Tile w/ Two Square Openings

*T0A2	20.82" L x 12.75" W	1 ea.
*T0B2	21.69" L x 13.25" W	1 ea.

Fits Square Salad Bar Bowls

IS015	5.8 qt., 9.7" L x 9.7" W x 6" H	1 ea.
*IS035	4.2 qt., 9.7" L x 9.7" W x 3.9" H	1 ea.
*IS025	2.6 qt., 9.7" L x 9.7" W x 3" H	1 ea.

IS035WW

Bugambilia® Tile: 3

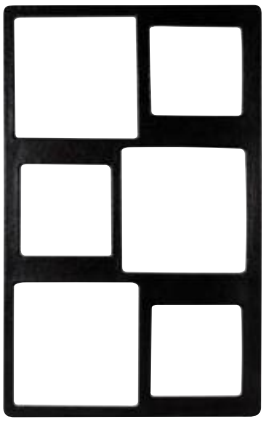

T0A3BB
T0B3BB

Resin Coated Single Tile w/ Six Square Openings

*T0A3	20.82" L x 12.75" W	1 ea.
*T0B3	21.69" L x 13.25" W	1 ea.

Fits Square Salad Bar Bowls

IS014	2.1 qt., 6.3" L x 6.3" W x 7" H	1 ea.
IS013	1.8 qt., 6.3" L x 6.3" W x 5" H	1 ea.
IS022	1.2 qt., 4.9" L x 4.9" W x 6.2" H	1 ea.
IS012	23.7 oz., 4.8" L x 4.8" W x 4.25" H	1 ea.

IS022WW

IS014WW

IS013WW

IS012WW

Return to Index

Bugambilia® Tile: 4

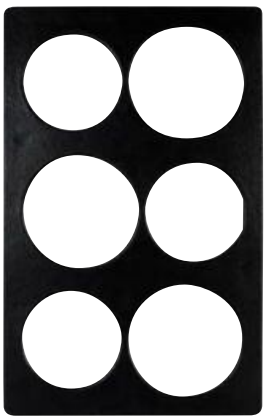

T0A4BB
T0B4BB

Resin Coated Single Tile w/ Six Round Openings

*	T0A4	20.82" L x 12.75" W	1 ea.
*	T0B4	21.69" L x 13.25" W	1 ea.

Fits Dressing Inserts

	IR012	28.7 oz., 5.4" dia., 4.9" H	1 ea.
*	IR013	1.1 qt., 5.9" dia., 4.5" H	1 ea.

IR012WW

IR013WW

Bugambilia® Tile: 5

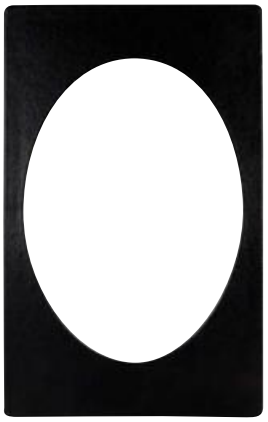

T0A5BB
T0B5BB

Resin Coated Single Tile w/ One Oval Opening

*	T0A5	20.82" L x 12.75" W	1 ea.
*	T0B5	21.69" L x 13.25" W	1 ea.

Fits Oval Casserole

*	C0006	4.2 qt., 15.5" L x 11.25" W x 3.5" H	1 ea.

C0006WW

Bugambilia® Tile: 6

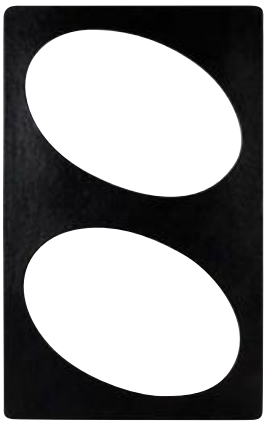

T0A6BB
T0B6BB

Resin Coated Single Tile w/ Two Oval Openings

*	T0A6	20.82" L x 12.75" W	1 ea.
*	T0B6	21.69" L x 13.25" W	1 ea.

Fits Oval Casserole

*	C0004	1.8 qt., 12" L x 8.2" W	1 ea.

C0004WW

* MADE TO ORDER
Lead time - 3 to 4 weeks

WW Products Stocked in Glossy White

23 Colors & 2 Finishes

3-Year Warranty for Cold Applications

NSF

Return to Index

Bugambilia® Tile: 7

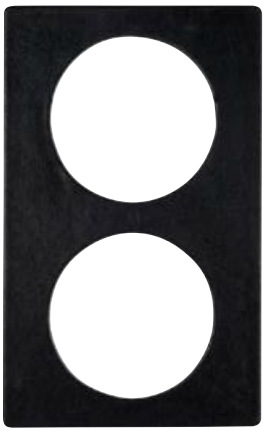

T0A7BB
T0B7BB

Resin Coated Single Tile w/ Two Round Openings

*	T0A7	20.82" L x 12.75" W	1 ea.
*	T0B7	21.69" L x 13.25" W	1 ea.

Fits Miami Round Bowls

*	TFRD23	2.5 qt., 8.5" dia., 5.25" H	1 ea.

TFRD234WW

Bugambilia® Tile: 8

T0A8BB
T0B8BB

Resin Coated Single Tile w/ Three Square Openings

*	T0A8	20.82" L x 12.75" W	1 ea.
*	T0B8	21.69" L x 13.25" W	1 ea.

Fits Deep Square Bowls

BSD14	3.2 qt., 11.5" L x 11.5" W x 3.5" H	1 ea.
BSD11	10.1 oz., 5.5" L x 5.5" W x 2" H	1 ea.

BSD14WW
BSD11WW

Bugambilia® Tile: 9

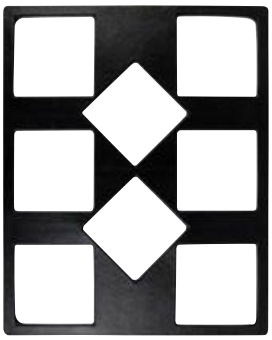

T0A9BB
T0B9BB

Resin Coated Double Tile w/ Eight Square Openings

*	T0A9	20.82" L x 25.5" W	1 ea.
*	T0B9	21.69" L x 26.5" W	1 ea.

Fits Square Salad Bar Bowls

ISO14	2.1 qt., 6.3" L x 6.3" W x 7" H	1 ea.
ISO13	1.8 qt., 6.3" L x 6.3" W x 5" H	1 ea.

ISO14WW

ISO13WW

Bugambilia® Tile: 10

T0A10BB
T0B10BB

Resin Coated Single Tile w/ One Rectangular Opening

* T0A10	20.82" L x 12.75" W	1 ea.
* T0B10	21.69" L x 13.25" W	1 ea.

Fits Rectangular Casserole

* TPUD03	3.2 qt., 14.6" L x 9.4" W x 2.7" H	1 ea.

TPUD03WW

Bugambilia® Tile: 17

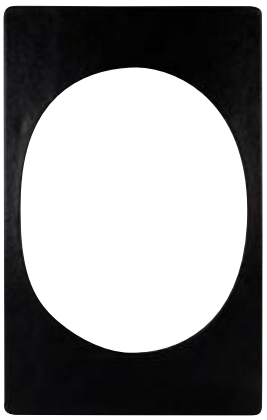

T0A17BB
T0B17BB

Resin Coated Single Tile w/ One Oval Opening

* T0A17	20.82" L x 12.75" W	1 ea.
* T0B17	21.69" L x 13.25" W	1 ea.

Fits Oval Bowl

* TFOD04	5.8 qt., 15.2" L x 12.5" W x 4" H	1 ea.

TPUD03WW

Bugambilia® Tile: 18

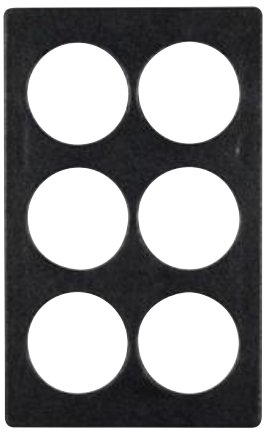

T0A18BB
T0B18BB

Resin Coated Single Tile w/ Six Round Openings

* T0A18	20.82" L x 12.75" W	1 ea.
* T0B18	21.69" L x 13.25" W	1 ea.

Fits Dressing Insert

IR012	28.7 oz., 5.4" dia., 4.9" H	1 ea.

IR012WW

* MADE TO ORDER
Lead time - 3 to 4 weeks

WW Products Stocked in Glossy White

23 Colors & 2 Finishes

3-Year Warranty for Cold Applications

NSF

Return to Index

Bugambilia® Tile: 19

TOA19BB
TOB19BB

Resin Coated Single Tile w/ Six Square Openings

* TOA19	20.82" L x 12.75" W	1 ea.
* TOB19	21.69" L x 13.25" W	1 ea.

Fits Square Salad Bar Bowl

ISO22	1.2 qt., 4.88" L x 4.88" W x 6.18" H	1 ea.
ISO12	23.67 oz., 4.84" L x 4.84" W x 4.25" H	1 ea.

ISO12WW

ISO22WW

Bugambilia® Tile: 20

TOA20BB
TOB20BB

Resin Coated Single Tile w/ Four Rectangular Openings

* TOA20	20.82" L x 12.75" W	1 ea.
* TOB20	21.69" L x 13.25" W	1 ea.

Fits Bowl

BUD23	1.6 qt., 9.1" L x 5.1" W x 3.2" H	1 ea.

Fits Quarter Size Food Pan

TPUD43	1.3 qt., 9.1" L x 5.5" W x 3" H	1 ea.
* TPUD48	1.9 qt., 9" L x 5.7" W x 5" H	1 ea.

BUD23WW

TPUD43WW
TPUD48WW

Bugambilia® Tile: 21

TOA21BB
TOB21BB

Resin Coated Single Tile w/ Two Rectangular Openings

* TOA21	20.82" L x 12.75" W	1 ea.
* TOB21	21.69" L x 13.25" W	1 ea.

Fits Rectangle Casserole

* TPUD02	1.1 qt., 10" L x 6.5" W x 2.3" H	1 ea.

TPUD02WW

Bugambilia® Tile: 22

TOA22BB
TOB22BB

Resin Coated Single Tile w/ Three Rectangular Openings

*TOA22	20.82" L x 12.75" W	1 ea.
*TOB22	21.69" L x 13.25" W	1 ea.

Fits Third Size Food Pan

TPUD44	2.4 qt., 12.4" L x 6.5" W x 3.8" H	1 ea.
*TPUD47	3.1 qt., 11.65" L x 6.38" W x 5" H	1 ea.

Fits Rectangular Bowl

BUD24	2.6 qt., 11.42" L x 6.02" W x 3.54" H	1 ea.

BUD24WW

TPUD44WW
TPUD47WW

Bugambilia® Tile: 23

TOA23BB
TOB23BB

Resin Coated Single Tile w/ One Rectangular Opening

*TOA23	20.82" L x 12.75" W	1 ea.
*TOB23	21.69" L x 13.25" W	1 ea.

Fits Deep Rectangular Tray

TPUD16	10.6 qt., 20.5" L x 12.2" W x 4" H	1 ea.
*TPUD15	5.5 qt., 20.5" L x 12.2" W x 2.4" H	1 ea.

TPUD15WW

TPUD16WW

Bugambilia® Tile: 24

TOA24BB
TOB24BB

Resin Coated Single Tile w/ Two Rectangular Openings

*TOA24	20.82" L x 12.75" W	1 ea.
*TOB24	21.69" L x 13.25" W	1 ea.

Fits Deep Rectangle Tray

TPUD35	4.9 qt., 12.5" L x 10" W x 3.6" H	1 ea.
*TPUD25	3.2 qt., 12.4" L x 9.8" W x 2.4" H	1 ea.

TPUD25WW

TPUD35WW

* MADE TO ORDER
Lead time - 3 to 4 weeks

WW Products Stocked in Glossy White

23 Colors & 2 Finishes

3-Year Warranty for Cold Applications

NSF

Return to Index

Bugambilia® Tile: 25

T0A25BB
T0B25BB

Resin Coated Single Tile w/ Two Rectangular Openings

* T0A25	20.82" L x 12.75" W	1 ea.
* T0B25	21.69" L x 13.25" W	1 ea.

Fits Rectangular China Bowl

BUD25	3.2 qt., 19.7" L x 5.9" W x 3" H	1 ea.

Fits Half Size Long Food Pan

* TPUD45	2.7 qt., 19.7" L x 5.9" W x 3" H	1 ea.
TPUD46	4.3 qt., 19.6" L x 5.8" W x 4.5" H	1 ea.

TPUD45WW
TPUD46WW

BUD25WW

Bugambilia® Tile: 26

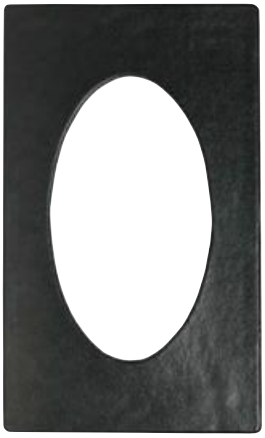

T0A26BB
T0B26BB

Resin Coated Single Tile w/ One Oval Opening

*T0A26	20.82" L x 12.75" W	1 ea.
*T0B26	21.69" L x 13.25" W	1 ea.

Fits Oval Sphere

*TB0204	2.1 qt., 17.7" L x 5.7" W	1 ea.

TB0204WW

Bugambilia® Tile: 27

T0A27BB
T0B27BB

Resin Coated w/ Three Rectangular Openings

*T0A27	20.81" L x 12.75" W	1 ea.
*T0B27	21.69" L x 13.25" W	1 ea.

Fits Rectangular Bowl

BUD25	3.2 qt., 19.7" L x 5.9" W x 3" H	1 ea.
BUD23	1.6 qt., 9.1" L x 5.1" W x 3.1" H	1 ea.

BUD25WW

BUD23WW

Bugambilia® Solid Tiles

Resin Coated Solid Half Tile

* TOAF15	10.44" L x 12.75" W	1 ea.
* TOBF15	10.82" L x 13.25" W	1 ea.

Resin Coated Solid Single Tile

* TOA15	20.82" L x 12.75" W	1 ea.
* TOB15	21.69" L x 13.25" W	1 ea.

Resin Coated Solid Double Tile

* TOA16	20.82" L x 25.5" W	1 ea.
* TOB16	21.69" L x 26.5" W	1 ea.

Bugambilia® Collars / Risers

Single Collar (fits B Tiles)

* COS01	21.35" L x 13.47" W x 3.4" H	1 ea.

Double Collar (fits Two Half Size Food Pans)

* COD01	20.95" L x 13.07" W x 2.1" H	1 ea.

Bugambilia® Portable Wells

Single Well w/o Drain (fits B Tiles)

* PZ005	21.06" L x 13.19" W x 7.7" H	1 ea.

Single Well w/ Drain (fits B Tiles)

* PZ105	21.06" L x 13.19" W x 7.7" H	1 ea.

Shown w/ Tile TOB18T

Double Well, w/o Drain (fits B Tiles)

* PZ006	21.1" L x 26.2" W x 7.7" H	1 ea.

Double Well, w/ Drain (fits B Tiles)

* PZ106	21.1" L x 26.2" W x 7.7" H	1 ea.

Shown w/ Tile TOB9T

* MADE TO ORDER
Lead time - 3 to 4 weeks

WW Products Stocked in Glossy White

23 Colors & 2 Finishes

3-Year Warranty for Cold Applications

NSF

Return to Index

Stainless Steel Tiles

All stainless steel tiles are made to order. Allow 3-4 week lead time for production. Made in USA.

82721A3

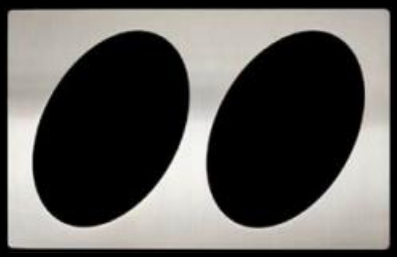

82723A6

82720A2

Single Tile w/ One Oval Opening
*82725A1 20.82" L x 12.75" W 1 ea.
Fits TFUL04

Single Tile w/ One Oval Opening
*82725B1 21.69" L x 13.25" W 1 ea.
Fits TFUL04

Single Tile w/ Two Square Openings
*82720A2 20.82" L x 12.75" W 1 ea.
Fits ISO15, ISO25, ISO35

Single Tile w/ Two Square Openings
*82720B2 21.69" L x 13.25" W 1 ea.
Fits ISO15, ISO25, ISO35

Single Tile w/ Six Square Openings
*82721A3 20.82" L x 12.75" W 1 ea.
Fits ISO12, ISO22, ISO13, ISO14

Single Tile w/ Six Square Openings
*82721B3 21.69" L x 13.25" W 1 ea.
Fits ISO12, ISO22, ISO13, ISO14

Single Tile w/ Six Round Openings
*82722A4 20.82" L x 12.75" W 1 ea.
Fits IRO12, IRO13, IRO14

Single Tile w/ Six Round Openings
*82722B4 21.69" L x 13.25" W 1 ea.
Fits IRO12, IRO13, IRO14

Single Tile w/ One Oval Opening
*82728A5 20.82" L x 12.75" W 1 ea.
Fits COOO6

Single Tile w/ One Oval Opening
*82728B5 21.69" L x 13.25" W 1 ea.
Fits COOO6

Single Tile w/ Two Oval Openings
*82723B6 21.69" L x 13.25" W 1 ea.
Fits COOO4

Single Tile w/ Two Round Openings
*82726A7 20.82" L x 12.75" W 1 ea.
Fits TFRD23

Single Tile w/ Three Square Openings
*82729A8 20.82" L x 12.75" W 1 ea.
Fits BSD11, BSD14

Single Tile w/ Three Square Openings
*82729B8 21.69" L x 13.25" W 1 ea.
Fits BSD11, BSD14

Double Tile w/ Eight Square Openings
*82736A9 20.82" L x 25.5" W 1 ea.
Fits ISO13, ISO14

Double Tile w/ Eight Square Openings
*82736B9 21.69" L x 26.5" W 1 ea.
Fits ISO13, ISO14

Single Tile w/ One Rectangular Opening
*82727B10 21.69" L x 13.25" W 1 ea.
Fits TPUD03

Solid Half Tile
*82770A15 10.25" L x 12.75" W 1 ea.

Single Solid Tile
*82724A15 20.82" L x 12.75" W 1 ea.

Single Solid Tile
*82724B15 21.69" L x 13.25" W 1 ea.

Solid Single Tile
*82735A16 20.82" L x 25.5" W 1 ea.

Solid Double Tile
*82735B16 21.69" L x 26.5" W 1 ea.

Single Tile w/ One Oval Opening
*82730A17 20.82" L x 12.75" W 1 ea.
Fits TFOD04

Single Tile w/ Six Round Openings
*82737A18 20.82" L x 12.75" W 1 ea.
Fits IRO12

Single Tile w/ Six Round Openings
*82737B18 21.69" L x 13.25" W 1 ea.
Fits IRO12

Single Tile w/ Six Square Openings
*82738A19 20.82" L x 12.75" W 1 ea.
Fits ISO12, ISO22

Single Tile w/ Six Square Openings
*82738B19 21.69" L x 13.25" W 1 ea.
Fits ISO12, ISO22

Single Tile w/ Four Rectangular Openings
*82739A20 20.82" L x 12.75" W 1 ea.
Fits BUD23, TPUD43, TPUD48

Single Tile w/ Four Rectangular Openings
*82739B20 21.69" L x 13.25" W 1 ea.
Fits BUD23, TPUD43, TPUD48

Single Tile w/ Two Rectangular Openings
*82740A21 20.82" L x 12.75" W 1 ea.
Fits TPUD02

Single Tile w/ Two Rectangular Openings
*82740B21 21.69" L x 13.25" W 1 ea.
Fits TPUD02

Single Tile w/ Three Rectangular Openings
*82741A22 20.82" L x 12.75" W 1 ea.
Fits BUD24, TPUD44, TPUD47

Single Tile w/ Three Rectangular Openings
*82741B22 21.69" L x 13.25" W 1 ea.
Fits BUD24, TPUD44, TPUD47

Single Tile w/ One Rectangular Opening
*82742A23 20.82" L x 12.75" W 1 ea.
Fits TPUD15, TPUD16

Single Tile w/ One Rectangular Opening
*82742B23 21.69" L x 13.25" W 1 ea.
Fits TPUD15, TPUD16

Single Tile w/ Two Rectangular Openings
*82743A24 20.82" L x 12.75" W 1 ea.
Fits TPUD25, TPUD35

Single Tile w/ Two Rectangular Openings
*82743B24 21.69" L x 13.25" W 1 ea.
Fits TPUD25, TPUD35

Single Tile w/ Two Rectangular Openings
*82744A25 20.82" L x 12.75" W 1 ea.
Fits BUD25, TPUD45, TPUD46

Single Tile w/ Two Rectangular Openings
*82744B25 21.69" L x 13.25" W 1 ea.
Fits BUD25, TPUD45, TPUD46

Return to Index

How to Order Bugambilia® Tiles

1 FILL OUT A WELL DIAGRAM FORM

Please see types of wells and choose a type of a well you are going to use.

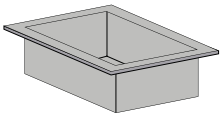

Well Type #1

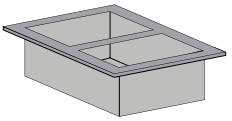

Well Type #5

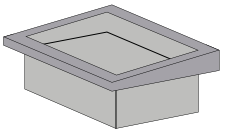

Well Type #7

2 IDENTIFY FLANGE STYLE

Please see different types of flanges and choose a type. Flanges are the ledge that items will rest upon.

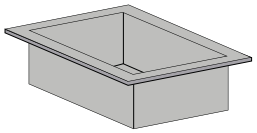

Regular well - No flange

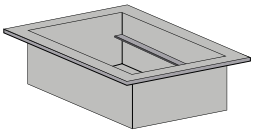

Flange only front & back

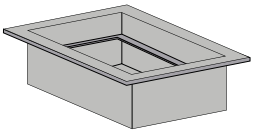

Complete flange

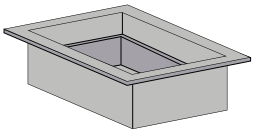

Wall type flange

3 MEASURE A WELL

Please take precise measurements of the unit. It is important to provide exact dimensions. DO NOT round up or down.

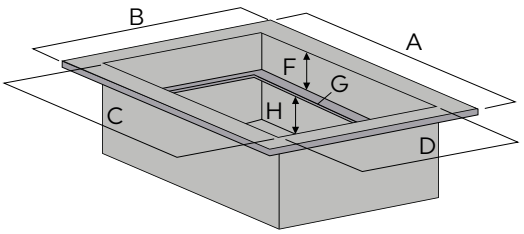

A	Outside flange length measurement
B	Outside flange length measurement
C	Inside flange width measurement
D	Inside flange width measurement
F	Top of the well to top of the flange measurement
G	Flange width measurement (front & back)
H	Top of the flange to bottom of the well measurement

4 CHOOSE STYLES & COLORS

Select layouts and tile configurations for your salad bar or buffet

T0A1BB
T0B1BB

T0A3BB
T0B3BB

T0A6BB
T0B6BB

5 SUBMIT EACH WELL DIAGRAM

Each well diagram form will need to be submitted to our Bugambilia Tile Expert.

Classic Buffet Utensils

Bugambilia by GET

#CastAluminum #Utensils

Perfect addition to cold buffets with a stylish, sanitary design that maintains freshness

Complement your cold buffet presentation with **Bugambilia Classic Ladles & Server**. Designed for style and sanitation, these utensils maintain freshness for your salads, dressings, and toppings. Choose from 23 colors and 2 finishes to match your aesthetic. Please allow a 3-4 week lead time for production.

Fiji Ladle

* SD001	1.35 oz., 11"	1 ea.
* SD012	1.69 oz., 12.4"	1 ea.
* SD013	3.04 oz., 13.78"	1 ea.

Baja Ladle

* SD021	0.85 oz., 9.45"	1 ea.
* SD002	2.03 oz., 11"	1 ea.
* SD003	4.25 oz., 12.5"	1 ea.

Server Spoons

* SD014	1.35 oz., 11.5"	1 ea.
* SD015	1.35 oz., 13.5"	1 ea.

Salad Servers - Miami

* SS24	1.01 oz., 13.4" L x 2" W	1 ea.
* SS25	1.69 oz., 14.17" L x 2.76" W	1 ea.

Salad Servers - Nancy

* SS34	1.35 oz., 7.5" L x 2.95" W	1 ea.

Melamine Tiles

Available Colors

W White

BK Black

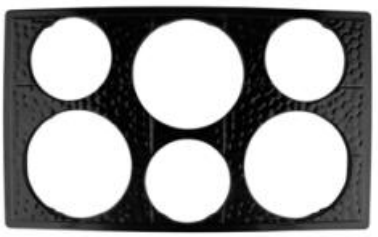

ML-161-BK
Full Size Tile w/ Cut-Outs for Six Round Crocks
Fits: CR-0120, CR-0150, or CR-0270
21.5" L x 13.13" W
1 ea.

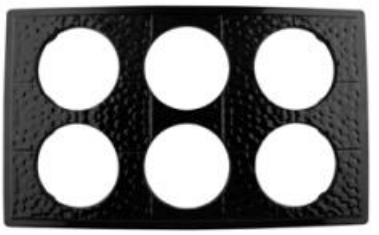

ML-171-BK
Full Size Tile w/ Cut-Outs for Six Round Crocks
Fits: CR-0120
21.5" L x 13.13" W
1 ea.

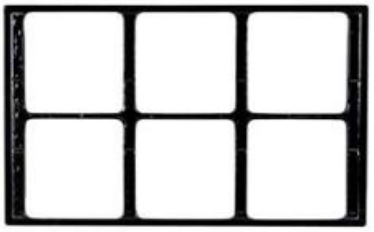

ML-168-BK
Full Size Tile w/ Cut-Outs
Fits: ML-149, ML-150
21.5" L x 13.13" W
1 ea.

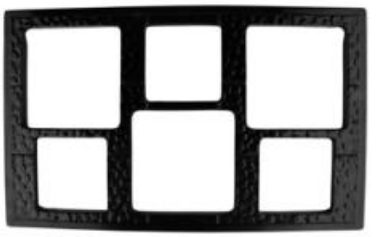

ML-162-BK
Full Size Tile w/ Cut-Outs
Fits: ML-148, ML-149, ML-150
21.5" L x 13.13" W
1 ea.

ML-160-BK
Melamine Tile
21.5" L x 13.13" W
1 ea.

ML-160-W
Melamine Tile
21.5" L x 13.13" W
1 ea.

ML-191-BK
Full Size Tile w/Two Cut-Outs
Fits: ML-182
21.5" L x 13.13" W
1 ea.

ML-192-BK
Full Size Tile w/One Cut-Out
Fits: ML-183, ML-184
21.5" L x 13.13" W
1 ea.

ML-182-BK
Melamine Dishes
Fits: ML-191
1.5 qt., 12.5" L x 7" W x 1.75" H
6 ea.

ML-183-BK
Melamine Dishes
Fits: ML-192
4.5 qt., 16" L x 10" W x 3" H
3 ea.

ML-184-BK
Melamine Dishes
Fits: ML-192
9 qt., 16" L x 10" W x 6" H
3 ea.

GN Melamine Pans

Recommended For Cold Applications Only

Available Colors

W White

BK Black

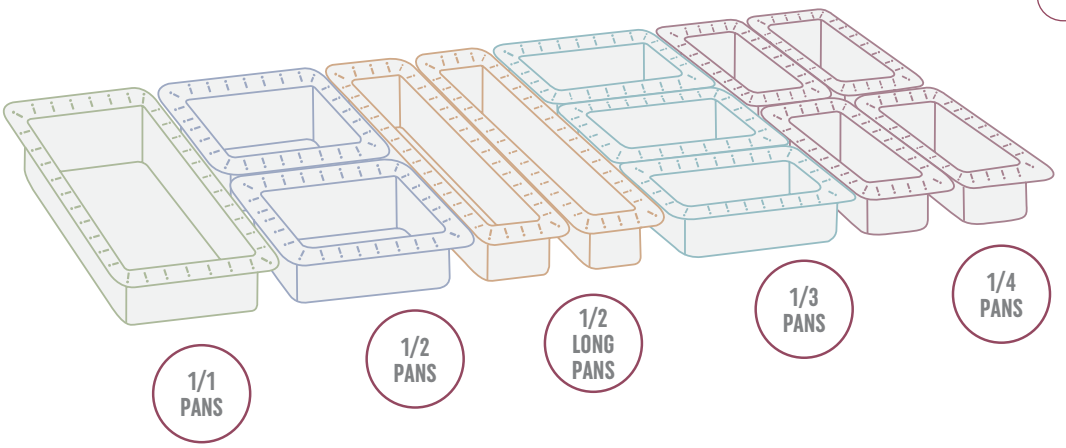

1/1 PANS

ML-19
Melamine 1/1 GN Pan
13" L x 21" W x 2.5" H
Colors: W
3 ea.

ML-22
Melamine 1/1 GN Pan
13.25" L x 21" W x 4" H
Colors: W, BK
3 ea.

1/2 PANS

ML-18
Melamine 1/2 GN Pan
12.5" L x 10.25" W x 2.5" H
Colors: W, BK
3 ea.

1/2 LONG PANS

ML-158
Melamine 1/2 Long GN Pan
6.5" L x 21" W x 2.5" H
Colors: W, BK
6 ea.

1/3 PANS

ML-20
Melamine 1/3 GN Pan
13" L x 7" W x 4" H
Colors: W
3 ea.

* **ML-17**
Melamine 1/3 GN Pan
12.75" L x 7" W x 2.5" H
Colors: BUI
6 ea.

1/4 PANS

ML-28
Melamine 1/4 GN Pan
10.36" L x 6.3" W x 4" H
Colors: W
6 ea.

* MADE TO ORDER
Lead time - 10 to 12 weeks

Return to Index

Create-A-Bar Crocks

ML-258-IV
Crocks
24 oz., 5.1" L x 3.2" W x 3.9" H
12 ea.

ML-259-IV
Crocks
1.6 qt., 6.4" L x 5.1" W x 3.9" H
6 ea.

ML-260-IV
Crocks
2.2 qt., 6.4" L x 6.8" W x 3.9" H
6 ea.

ML-261-IV
Crocks
3.4 qt., 6.4" L x 10.2" W x 3.9" H
3 ea.

ML-262-IV
Insert for ML-261
2 qt., 6.4" L x 10.2" W x 2.5"
6 ea.

Square & Round Crocks

Available Colors

W	CL	T	RSP	BK
White	Clear	Tan	Red Sensation	Black

ML-150
Melamine Square Crocks
3 qt., 6.25" L x 7.75" H
Colors: BK
6 ea.

ML-149
Melamine Square Crocks
2 qt., 6.25" L x 4.75" H
Colors: W, RSP, BK
6 ea.

ML-148
Melamine Square Crocks
28 oz., 4.75" L x 3.25" H
Colors: W, BK
12 ea.

LID-1400-CL
Lid for ML-148
1 dz.
Lid is not recommended for use in dishwashers.

LID-1501-CL
Lid for ML-149, ML-150
1 dz.
Lid is not recommended for use in dishwashers.

CR-0120
Melamine Round Crocks w/ Lid
1.2 qt., 5" dia., 5.25" H
Colors: BK, CL
1 dz.

CR-0150
Melamine Round Crocks w/ Lid
1.5 qt., 6.5" dia., 4" H
Colors: CL
1 dz.

CR-0270
Melamine Round Crocks w/ Lid
2.7 qt., 6.5" dia., 6.5" H
Colors: T, BK, CL
1 dz.

LID-1527-CL
Lid for CR-0150, CR-0270
1 dz.

Urban Renewal

by GET

Beverage Service

BEV-3GAL-SS
3 Gallon Beverage Dispenser
10.5" dia., 21.25" H
1 ea.

STBEV-3
3 Gallon Beverage Dispenser w/ Ice Chamber and Metal Riser
8.1" L x 8.1" W x 21.42" H
1 ea.

DISP-3
3 Gallon Beverage Dispenser
(Fits risers WB-955, WB-959)
8" L x 8" W x 14.5" H
1 ea.

Modern and traditional beverage dispenser solutions

Quench your patrons' thirst with our **Beverage Dispenser** sets, featuring 3-gallon dispensers and risers. Select from modern or traditional styles and complement with additional accessories for a complete setup that will impress your guests.

Curator Metal Bases

IR-725-W
Riser for Square Drink Dispenser (Sold Separately)
8" L x 8" W x 8" H
4 ea.

IR-725-MG
Riser for Square Drink Dispenser (Sold Separately)
8" L x 8" W x 8" H
4 ea.

Urban Renewal Wood Bases

WB-959-W
Wood Square Riser for Square Drink Dispenser (Sold Separately)
9.5" L x 9.5" W x 8" H
1 ea.

WB-959-UR
Wood Square Riser for Square Drink Dispenser (Sold Separately)
9.5" L x 9.5" W x 8" H
1 ea.

WB-955-W
Wood Square Riser for Square Drink Dispenser (Sold Separately)
9.5" L x 9.5" W x 5" H
1 ea.

WB-955-UR
Wood Square Riser for Square Drink Dispenser (Sold Separately)
9.5" L x 9.5" W x 5" H
1 ea.

WB-955-GA
Wood Square Riser for Square Drink Dispenser (Sold Separately)
9.5" L x 9.5" W x 5" H
1 ea.

Beverage Tubs

Urban Renewal by GET

BT-1515-SS/W
Round Double Wall Stainless Steel Beverage Tub
3 gal., 14.75" Dia., 7" H
21" w/ Handles
1 ea.

BT-1919-SS/W
Round Double Wall Stainless Steel Beverage Tub
7 gal., 19" dia., 9" H
22" w/ Handles
1 ea.

BT-1615-BCPR/SS
Round Double Wall Copper Beverage Tub
3.5 gal., 15" Dia., 7.5" H
21" w/ Handles
1 ea.

BT-1712-ACPR
Oval Antique Copper Beverage Tub w/ Rope Handles
3 gal., 15.5" L x 11.5" W x 6.75" H
1 ea.

BT-1913-ACPR
Oval Antique Copper Beverage Tub w/ Rope Handles
4 gal., 17.5" L x 12.75" W x 7" H
1 ea.

BT-2215-ACPR
Oval Antique Copper Beverage Tub w/ Rope Handles
8 gal., 21.25" L x 15.25" W x 9.5" H
1 ea.

SSTUBREC-01
Double-Walled Stainless Steel Beverage Tub
26.5" L x 16" W x 6.5" H
1 ea.

GT-2112-GG
Rectangular Galvanized Beverage Tub
8.5 gal., 20" L x 12" W x 8.5" H
1 ea.

Buffet Accessories

Return to Index

Style your buffet and banquet setup with flair

Complete your banquet and buffet setups with style. From attendant-served to self-serve, we have you covered. Cover hot or cold wells with flair for extra counter space. Serve with precision using portion-control spoons, tongs, spatulas, and more. Durable stainless steel options ensure longevity and eye-catching shine. Serve safely with cool-grip handles at any hot station, adding uniqueness and accessibility to your buffet.

Hot and Cold Well Covers

A Delightful way to please your guests

For establishments with buffet operations and/or guest-facing hot or cold wells, only G.E.T. has a stocked, attractive well cover to improve guest-facing aesthetics during slow hours and serving dayparts.

- Not intended for hot-holding, does not keep hot food at food-safe temperatures
- Not intended as a food contact surface, only place wrapped, shelf-stable foods on hot well cover if using as a food display

T0B15SLATE-BK
Solid Black Aluminum Cover with Slate finish
21.63" L x 13.25" W x 0.75" H
1 ea.

WT-FSC-W
Full-Size Well Cover, Ceramic Faux Walmut Wood
22" L x 13.25" W
1 ea.

Go from dirty and ugly to clean and functional with G.E.T.'s Hot & Cold Well Cover

Serving Utensils

Stainless Steel Mirror-Finish

BSRIM-01
Solid Spoon w/ Mirror Finish
12"
12 ea.

BSRIM-03
Solid Spoon w/ Mirror Finish
10"
12 ea.

BSRIM-02
Slotted Spoon w/ Mirror Finish
12"
12 ea.

BSRIM-12
Slotted Spoon w/ Mirror Finish
11.5"
12 ea.

BSRIM-04
Scoop Spoon w/ Mirror Finish
0.75 oz, 9.25"
12 ea.

BSRIM-14
Scoop Spoon w/ Mirror Finish
0.5 oz., 7.75"
12 ea.

BSRIM-07
Ladle w/ Mirror Finish
1.05 oz., 9.5"
12 ea.

BSRIM-16
Solid Spatula w/ Mirror Finish
13"
12 ea.

BSRIM-15
Slotted Spatula` w/ Mirror Finish
13"
12 ea.

BSRIM-10
Wide Pie Server w/ Mirror Finish
10.875"
12 ea.

BSRIM-05
Narrow Pastry Server w/ Mirror Finish
10.875"
12 ea.

BSRIM-39
Tong w/ Mirror Finish
12"
12 ea.

BSBF-20
Tong w/ Mirror Finish
9.5"
12 ea.

BSRIM-08
Salad Tong w/ Mirror Finish
9"
12 ea.

BSRIM-09
Salad Tong w/ Mirror Finish
6"
12 ea.

Serving Utensils

Stainless Steel Hammered Satin Finish

HAMMERED SATIN FINISH

BSPD-03
Solid Spoon w/ Hammered Satin Finish
13"
12 ea.

BSPD-07
Soup Ladle w/ Hammered Satin Finish
4 oz., 13"
12 ea.

BSPD-08
Soup Ladle w/ Hammered Satin Finish
2 oz., 10"
12 ea.

BSPD-20
Comb Salad Tong w/ Hammered Satin Finish
10.5"
12 ea.

BSPD-22
Ice Tong w/ Hammered Satin Finish
9"
12 ea.

Serving Utensils

Stainless Steel Mirror Finish and Cool-Grip Handle

BSRIM-56-BK
Ladle w/ Mirror Finish and Cool-Grip Handle
2 oz., 12.5"
12 ea.

BSRIM-53-BK
Ladle w/ Mirror Finish and Cool-Grip Handle
4 oz., 9.5"
12 ea.

BSRIM-80-BK
Spatula w/ Mirror Finish and Cool-Grip Handle
12.5"
12 ea.

BSRIM-70-BK
Tong w/ Mirror Finish and Cool-Grip Handle
9"
12 ea.

BSRIM-71-BK
Tong w/ Mirror Finish and Cool-Grip Handle
12"
12 ea.

Serving Utensils

Stainless Steel Mirror-Finish

RIM DESIGN WITH MIRROR FINISH

ETCHED CAPACITY INCLUDED

BSRIM-20
Portion Control Solid Spoons
2 oz. (1/4 cup), 11.75"
12 ea.

BSRIM-21
Portion Control Solid Spoons
4 oz. (1/2 cup), 12.75"
12 ea.

BSRIM-22
Portion Control Solid Spoons
6 oz. (3/4 cup), 13.5"
12 ea.

BSRIM-23
Portion Control Solid Spoons
8 oz. (1 cup), 13.625"
12 ea.

BSRIM-30
Portion Control Solid Spoons w/ Cool-Grip Handle
2 oz. (1/4 cup), 11.75"
12 ea.

BSRIM-31
Portion Control Solid Spoons w/ Cool-Grip Handle
4 oz. (1/2 cup), 12.75"
12 ea.

BSRIM-32
Portion Control Solid Spoons w/ Cool-Grip Handle
6 oz. (3/4 cup), 13.5"
12 ea.

BSRIM-33
Portion Control Solid Spoons w/ Cool-Grip Handle
8 oz. (1 cup), 13.625"
12 ea.

BSRIM-24
Portion Control Slotted Spoons
2 oz. (1/4 cup), 11.75"
12 ea.

BSRIM-25
Portion Control Slotted Spoons
4 oz. (1/2 cup), 12.75"
12 ea.

BSRIM-26
Portion Control Slotted Spoons
6 oz. (3/4 cup), 13.5"
12 ea.

BSRIM-27
Portion Control Slotted Spoons
8 oz. (1 cup), 13.625"
12 ea.

BSRIM-34
Portion Control Slotted Spoons w/ Cool-Grip Handle
2 oz. (1/4 cup), 11.75"
12 ea.

BSRIM-35
Portion Control Slotted Spoons w/ Cool-Grip Handle
4 oz. (1/2 cup), 12.75"
12 ea.

BSRIM-36
Portion Control Slotted Spoons w/ Cool-Grip Handle
6 oz. (3/4 cup), 13.5"
12 ea.

BSRIM-37
Portion Control Slotted Spoons w/ Cool-Grip Handle
8 oz. (1 cup), 13.625"
12 ea.

Action Station & Accessories

SSCVR-01
Stainless Steel Single Burner Cover w/Pounded Finish
14.75" L x 11.25" W x 4.5" H
1 ea.

SSCVR-02
Stainless Steel Double Burner Cover w/Pounded Finish
27" L x 14" W x 7" H
1 ea.

WG-101
Full Circle Wire Grate
12.5" dia., 0.75" H
6 ea.

Signs & Card Holders

SGN-11
S-Shaped Card Holder
3.5" H
12 ea.

SGN-12
S-Shaped Card Holder
6.5" H
12 ea.

SGN-13
S-Shaped Card Holder
9.5" H
12 ea.

SGN-90
Black Wire Sign Holder
16.875" H
12 ea.

SGN-35
Long Wave Card Holder
3.75" L x 3.25" H
12 ea.

SGN-36
Short Wave Card Holder
2.25" L x 0.5" H
12 ea.

SGN-38
Magnetic Acrylic Sign Holder
3.5" L x 2.25" W
24 ea.

Salad Dressing Bottles

SDB-16-PC-B
Frosted Polycarbonate Bottle
16 oz, 7.3" H
1 dz.

SDB-16-PC-B-CL
Clear Polycarbonate Bottle
16 oz, 7.3" H
1 dz.

SDB-32-PC-B
Frosted Polycarbonate Bottle
32 oz, 10.8" H
1 dz.

SDB-32-PC-B-CL
Clear Polycarbonate Bottle
32 oz, 10.8" H
1 dz.

Lar.PourCL
Large Pour Lid for SDB-16 & SDB-32
1 dz.

Sm.Pour-CL
Small Pour Lid for SDB-16 & SDB-32
1 dz.

DRIPLESSLID-CL
Dripless Lid for SDB-16 & SDB-32
1 dz.

Juice PourCL
Juice Pour Lid for SDB-16 & SDB-32
1 dz.

LID W/STOPPERCL
Lid with Stopper for SDB-16 & SDB-32
1 dz.

Storage LidCL
Storage Lid for SDB-16 & SDB-32
1 dz.

SDB-1-LID
Black Handle Lid Dispenser for SDB-16 & SDB-32
6 dz.

CLIPS-8-CL
Set of 6 Pre-Labeled and 2 Blank Clips for SDB-16 & SDB-32
12 sets

CLIPS-PLAIN-PC-CL
Set of 8 Blank Clips for SDB-16 & SDB-32
12 sets

SDB-32-PC-RACK
Rack for SDB-16 & SDB-32
13" L x 10.25" W x 5" H
1 ea.

Available Clear Bottle Sets

16 OZ. Clear Bottle Sets

18 pcs. SET
SA-16SDB-KIT (Clear Bottles)
SIX – SDB-16-PC-B-CL | 16 oz. Bottles
SIX – Storage LidCL | Storage Lids
SIX – Juice PourCL | Juice Pour Lids

30 pcs. SET
SDB-16-PC-6-CL (Clear Bottles)
SIX – SDB-16-PC-B-CL | 16 oz. Bottles
SIX – Storage LidCL | Storage Lids
SIX – Lar.PourCL | Large Pour Lids
SIX – Sm.Pour-CL | Small Pour Lids
SIX – Juice PourCL | Juice Pour Lids

32 OZ. Clear Bottle Sets

30 pcs. SET
SDB-32-PC-6-CL (Clear Bottles)
SIX – SDB-32-PC-B-CL | 16 oz. Bottles
SIX – Storage LidCL | Storage Lids
SIX – Lar.PourCL | Large Pour Lids
SIX – Sm.Pour-CL | Small Pour Lids
SIX – Juice PourCL | Juice Pour Lids

Return to Index

Available Frosted Bottle Sets

16 OZ. Frosted Bottle Sets

30 pcs. SET

SDB-16-PC-6 (Frosted Bottles)
SIX – **SDB-16-PC-B** | 16 oz. Bottles
SIX – **Storage LidCL** | Storage Lids
SIX – **Lar.PourCL** | Large Pour Lids
SIX – **Sm.Pour-CL** | Small Pour Lids
SIX – **Juice PourCL** | Juice Pour Lids

32 OZ. Frosted Bottle Sets

12 pcs. SET

SDB-32-PC-2 (Frosted Bottles)
TWO – SDB-32-PC-B | 16 oz. Bottles
TWO – Storage LidCL | Storage Lids
TWO – Lar.PourCL | Large Pour Lids
TWO – Sm.Pour-CL | Small Pour Lids
TWO – Juice PourCL | Juice Pour Lids
TWO – CLIPS-PLAIN-PC-CL | Blank Clips

25 pcs. SET

SDB-32-PC-SET (Frosted Bottles)
FOUR – SDB-32-PC-B | 16 oz. Bottles
FOUR – Storage LidCL | Storage Lids
FOUR – Lar.PourCL | Large Pour Lids
FOUR – Sm.Pour-CL | Small Pour Lids
FOUR – Juice PourCL | Juice Pour Lids
FOUR – CLIPS-PLAIN-PC-CL | Blank Clips
ONE - SDB-32-PC-RACK | Salad Dressing Bottle Rack

30 pcs. SET

SDB-32-PC-6 (Frosted Bottles)
SIX – SDB-32-PC-B | 16 oz. Bottles
SIX – Storage LidCL | Storage Lids
SIX – Lar.PourCL | Large Pour Lids
SIX – Sm.Pour-CL | Small Pour Lids
SIX – Juice PourCL | Juice Pour Lids

Sustainable Dining

Return to Index

Eco-Takeouts®

Disposable food packaging comes with major environmental impact, contributes to greenhouse gas emissions, waste generation, has limited durability with leak or food safety concerns affecting customer experience, and is a repeat expense.

A single Eco-Takeouts® container replaces 1,000 disposable ones, saving you significant money and waste. Extremely durable, dishwasher safe and microwavable in 1-minute pulses, our comprehensive Eco-Takeouts® line accommodates a large variety of menu items to help you transition to circular Take, Fill, Return, Track model to reach your environmental and financial goals.

Colleges and universities, business and industry, restaurants, delivery services, hospitals and senior living communities have all embraced the savings and improved dining experience only Eco-Takeouts® can offer.

Ask us for a custom savings quote and we'll tell you exactly how much you can expect to save over disposables during the first three years of ownership.

Stay ahead of upcoming single-use disposable regulations! Regulation already in place? We are here to help...

Let's make the world a better place, elevate guest experience and save you money

What is Eco-Takeouts?

Eco-Takeouts are reusable to-go takeout containers designed to replace single-use disposables. It is made with recyclable plastic #5 - Polypropylene and is commercial dishwasher safe for over 1,000 cycles. It is also microwave-safe for reheating food, flat stacking, break-resistant, leak-resistant, 100% BPA-free, non-toxic, and available in a variety of shapes and custom colors. It can even be branded with a customized logo or design.
Eco-Takeouts are simple to use, with a Take > Fill > Return > Track model. Eco-Takeouts are a comprehensive offering for nearly any menu item, including soup and beverage options, and are aimed at reducing waste, saving money, and elevating the guest experience.

Eco-Takeouts Applications

On and Off Premise Dining

Colleges & Universities

Students and faculty love Eco-Takeouts for convenient food to-go from the dining hall and other concepts around campus.

Business & Industry Campuses

Employees enjoy the flexibility of picking up to-go food from corporate dining halls to accommodate their busy schedules.

Cities Zero Waste Programs

Cities worldwide are spearheading zero plastic waste initiatives. Through innovative policies and community engagement, they strive to reduce plastic pollution, promote recycling, and create sustainable environments for future generations.

Senior Living

Elder care facilities embrace these reusables as a means to quickly distribute meals to room-bound residents while maintaining heat and creating meaningful cost and waste reduction.

Hotels & Resorts

Hospitality operations lean on reusables for employee dining and to provide guests with lunches and snacks during conferences, breakouts, or for roomservice.

Restaurant & Delivery

As more guests demand sustainable packaging, a growing number of individual restaurants and local chains have opted for Eco-Takeouts to their customers' delight!

Festivals & Outdoor events, concerts, stadiums

The necessity of transitioning from single-use disposable plastic to reusable containers in outdoor festivals, concerts, and stadiums cannot be overstated.

These events often generate significant amounts of waste, contributing to environmental degradation. By adopting reusable containers, organizers not only reduce the volume of plastic waste but also minimize the carbon footprint associated with production and disposal.

Moreover, reusable containers promote a culture of sustainability, encouraging attendees to adopt eco-friendly practices beyond the event. This shift not only benefits the environment but also reduces tremendously the amount of waste and enhances the overall experience by promoting cleaner, more sustainable spaces for entertainment and recreation.

The Promise of Eco-Takeouts

Are you currently using disposable food clamshell container in your operation?

Start the savings today and elevate your dining experience with stylish, sturdy, and earth-friendly reusable containers, leaving flimsy polystyrene and paper behind!

One **Eco-Takeouts** container replaces 1,000 disposable containers.

1 Eco Container = **1,000** Disposables

$5 **$250**

The resulting savings are substantial, and the higher the volume you serve, the more you'll save.

A Case Study

Eco-Takeouts purchased at an average price of $5/ea

A 3:1 ratio of 3 Eco-Takeouts per person served (for best in-service life)

An average cost of $0.25 per disposable container

365 days of service

Scenario 1	Scenario 2
Service for 1,000:	Service for 10,000:
Eco-Takeouts investment **$15,000**	Eco-Takeouts investment **$150,000**
Disposables investment **$91,250**	Disposables investment **$912,500**
Total savings **$76,250**	Total savings **$762,500**

You already use our Eco-Takeouts, but you are seeing a low return rate: We have you covered!

LEVEL 1

Honor System - Average container return rate between 50 - 60%

Containers are provided at no charge by the dining services to the guest with a return requested within a specified time.

Containers can be collected in our G.E.T. Eco-Takeouts drop bin.

LEVEL 2

Accountability model- Average container return rate between 80 - 90%

A modest down payment per container is charged by the dining services to the guest. If the container is not returned within the specified timeframe, dining services keeps the upcharge. Similar system as borrowing a book from a library.

LEVEL 3

Accountability model App Powered - Average container return rate 97% - 99 %

Interested in Level 3 to increase participation rate, streamline waste management and promote ESG efforts with an app?

Inquire with us about leveraging a program management app for your Eco-Takeouts. Through our extensive network, we maintain connections with all the industry's top providers.

Eco-Takeouts®

Life cycle with tracking application

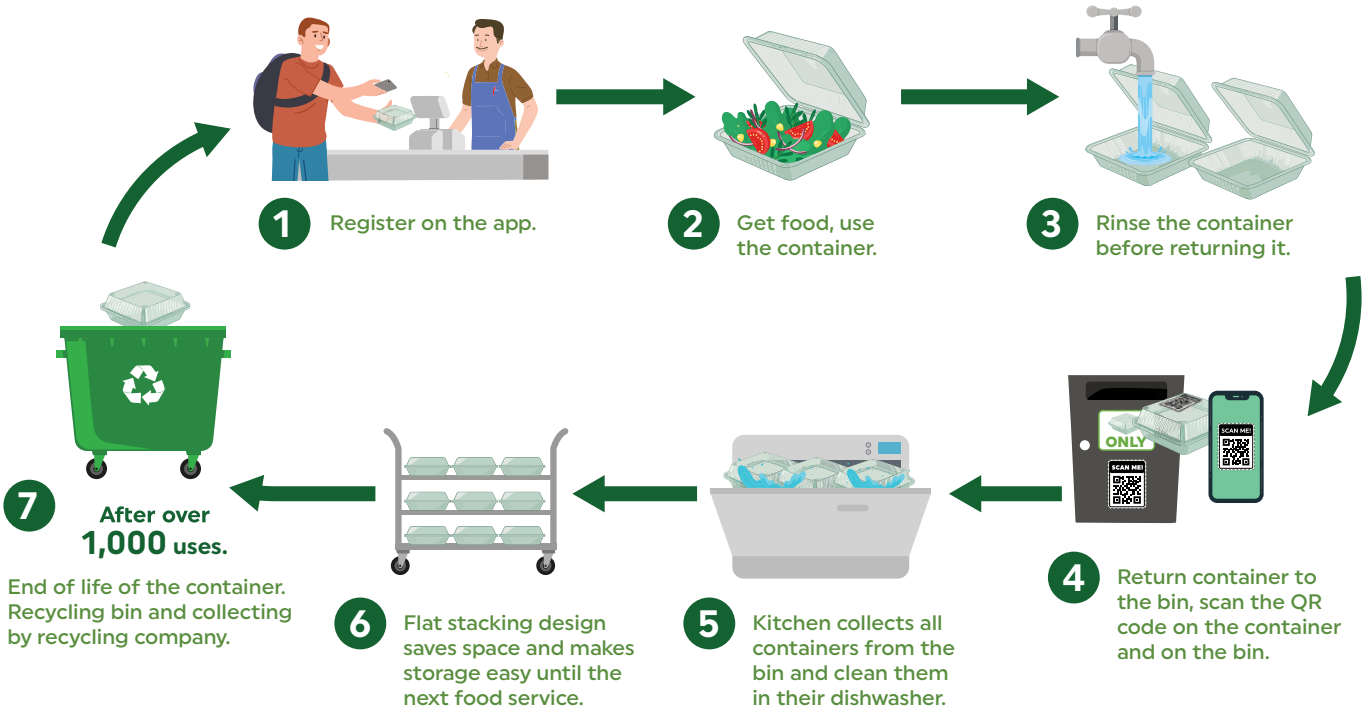

Only G.E.T. offers:

Most comprehensive suite of to-go containers for nearly any menu items including soup and beverage options for on or off premises applications as well as outdoor events.

- Single entrée containers compartmented
- Single entrée containers not compartmented
- Half size Food containers
- Side dish
- Soup dish
- Soup container
- Pizza
- Hot & Cold Cup
- Eco drop in Receiving Bin
- App powered tracking solutions

Use G.E.T. Eco-Takeouts® for over 1,000 washing cycles and stop the waste!

Start the savings today and elevate your dining experience with stylish, sturdy, and earth-friendly reusable containers, leaving flimsy polystyrene and paper behind!

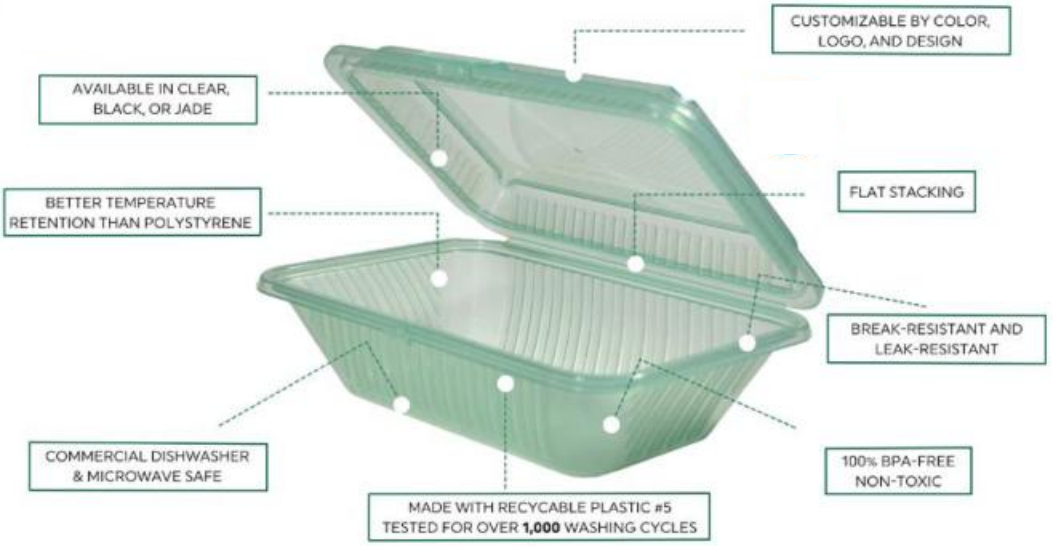

Custom capabilities with branding and QR code or barcode printing

Not only can every container in the Eco-Takeouts collection be tailored to feature your logo, brand, or preferred colors, but we also excel in crafting fully customized products that precisely align with your operational requirements.

Amplify brand awareness • Impart brand personality • Commemorate a special event • Gifts or promotional items • Create unity among corporate, education or healthcare campuses

LEVEL 1

Add your logo or custom artwork to Eco-Takeouts containers for increased branding and/or asset tracking capabilities.

LEVEL 2

Customized color for the body of your Eco-Takeouts containers.

LEVEL 3

Elevate your guest experience, performance enhancements, concept development, concept test and scale, prototyping.

See more information on custom products and capabilities in the introduction section of the catalog.

Ask your G.E.T. sales representative for your custom Eco-Takeouts program.

Eco-Takeouts

#EcoTakeouts #Sustainability #RecyclablePolypropylene

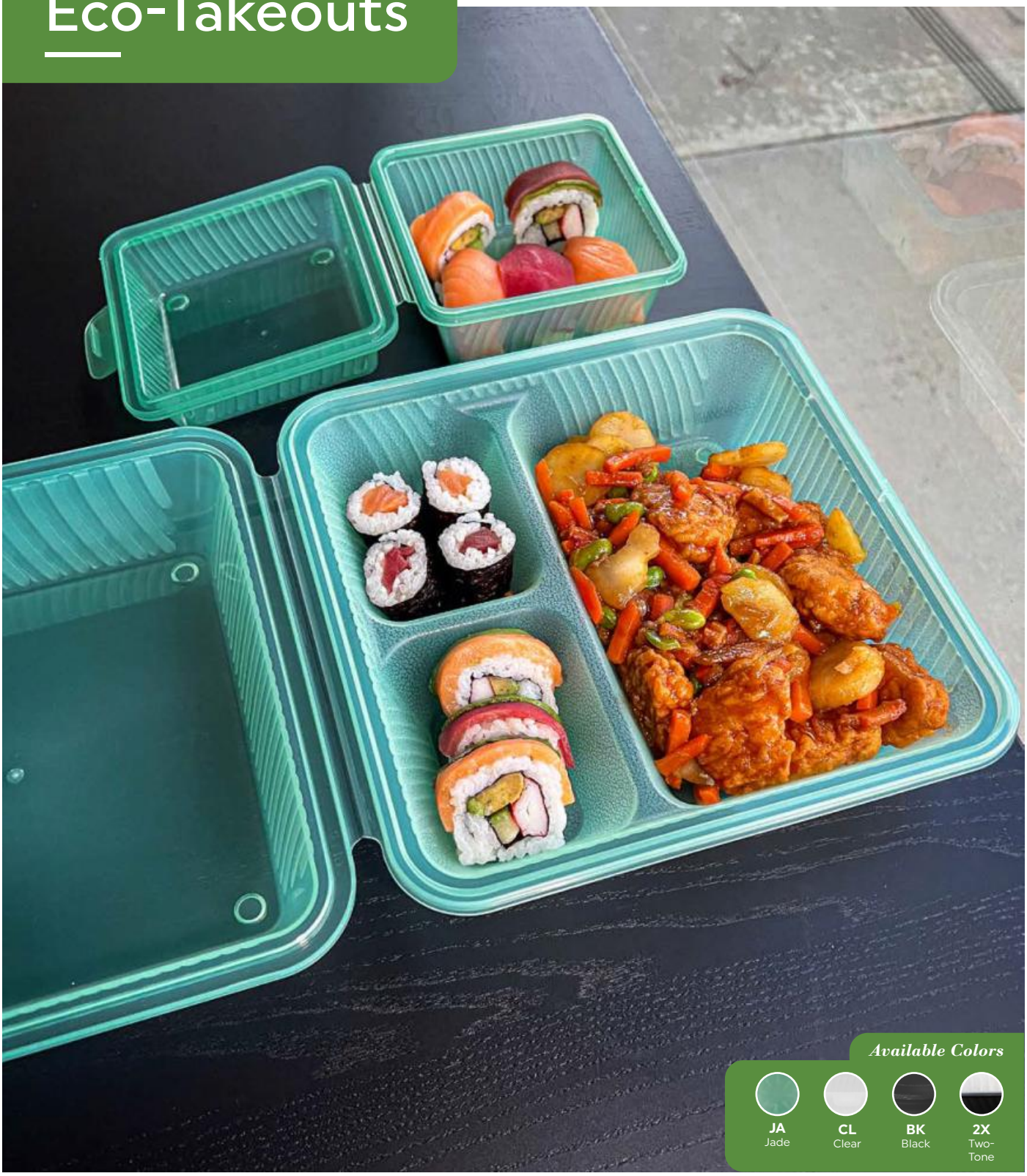

Stylish, sturdy, and earth-friendly reusable containers, leaving flimsy polystyrene and paper behind!

Experience the convenience and sustainability of our containers, made with recyclable plastic #5 and tested for over 1,000 washing cycles. Safe for commercial dishwashers and microwaves, our containers retain temperature better than polystyrene and are designed for flat stacking. They are break-resistant, leak-resistant, and 100% BPA-free. Choose from clear, jade, black, two-tone, or customize the shape or color, and even add your own logo or design.

Single Entrée

Compartmented

EC-15-2
2-Compartment
10" L x 8" W x 3" H
Colors: JA,CL
1 dz.

EC-12-1
3-Compartment
9" L x 9" W x 2.5" H
Colors: JA,CL
1 dz.

EC-16
3-Compartment
9" L x 9" W x 2" H
Colors: JA
1 dz.

EC-09-1
3-Compartment
9" L x 9" W x 3.5" H
Colors: JA,CL,BK
1 dz.

Not Compartmented

EC-08-1
Single Entrée
5" L x 5" W x 3.25" H
Colors: JA,CL,BK
2 dz.

EC-17
Single Entrée
9" L x 9" W X 2" H
Colors: JA
1 dz.

EC-10-1
Single Entrée
9" L x 9" W x 3.5" H
Colors: JA,CL,BK
1 dz.

EC-10-2X-BK/CL
Single Entrée
9" L x 9" W x 3.5" H
Colors: BK/CL
1 dz.

EC-28-1
17 oz. (500ml) Container
6.6" L x 5" W x 1.75" H
Colors: JA,CL
4 dz.

EC-32-1
22 oz. (650ml) Container
7" L x 6.33" W x 1.94" H
Colors: JA,CL
4 dz.

Half-size Food Containers

EC-19
Half Size
8" L x 5.5" W x 2.75" H
1 dz.
Colors: JA,CL

EC-18
Half Size
9" L x 6.5" W x 2" H
Colors: JA
1 dz.

EC-11-1
Half Size
9" L x 6.5" W x 2.75" H
1 dz.
Colors: JA,CL,BK

EC-11-2X-BK/CL
Half Size
9" L x 6.5" W x 2.75" H
Colors: BK/CL
1 dz.

Eco-Takeouts | Soup

Soup Container

EC-23-1
Soup Container
12 oz. (14 oz. rim-full)
4.4" dia., 2.3" H
1 dz.
Colors: JA, CL, BK

EC-24-1
Soup Container
16 oz. (18 oz. rim-full)
4.4" dia., 2.9" H
1 dz.
Colors: JA, CL

EC-26-1
Soup Container
32 oz. (41 oz. rim-full)
6.5" dia., 3.25" H
2 dz.
Colors: JA, CL

EC-23-2X-BK/CL
Soup Container
12 oz. (14 oz. rim-full)
4.4" dia., 2.3" H
1 dz.

EC-24-2X-BK/CL
Soup Container
16 oz. (18 oz. rim-full)
4.4" dia., 2.9" H
1 dz.

EC-26-2X-BK/CL
Soup Container
32 oz. (41 oz. rim-full)
6.5" dia., 3.25" H
2 dz.

Eco-Takeouts | Sides

Soup Container

EC-07-1
Soup Container
12 oz (12 oz rim-full)
4.25" dia., 2.75" H
Colors: JA, CL
1 dz.

EC-13-1
Soup Container
16 oz (16 oz rim-full)
4.25" dia., 3.75" H
Colors: JA, CL
1 dz.

Side Dish

EC-20
Side Dish
6 oz (6.75 oz rim-full)
3.25" dia., 3" H
Colors: JA, CL
2 dz.

EC-21
Side Dish
12 oz (14 oz rim-full)
4.25" dia., 3" H
Colors: JA, CL
2 dz.

EC-31
Eco Ramekin
3 oz.
2.83" dia., 1.6" H
Colors: JA, CL
8 dz.

Replacement Parts

EC-07-LID
Replacement Lid for EC-07-1, EC-13-1
Colors: JA,CL
1 dz.

EC-23_24-1-LID
Lid for EC-23 & EC 24
Colors: JA, CL, BK
48 dz.

EC-26-1-LID
Lid for EC-26
Colors: JA, CL
24 dz.

EC-07-HAN
Replacement Handle for EC-07-1, EC-13-1
Colors: JA, CL
1 dz.

Eco-Takeouts | Specialty

EC-33
Rectangular Food Tray
6" L x 4" W x 1.4" H
Colors: JA, CL
4 dz.

EC-34
Rectangular Food Tray
8" L x 5" W x 1.6" H
Colors: JA, CL
4 dz.

EC-22
Rectangular Food Tray
10" L x 5.5" W x 1.75" H
Colors: JA
4 dz.

EC-25-1
Single Pizza Slice
Fits slice from 16" pie
10.5" L x 8.25" W x 0.75" H
Colors: JA, CL
2 dz.

EC-27-1
Whole Pizza Container
14.21" L x 13.94" W x 2.21" H
Colors: JA, CL
2 dz.

Hot Beverage To-Go

Innovative cups with a sturdy lid seal, no need for sleeves, microwave-safe, and customizable

Crafted exclusively for the **Eco-Takeouts®** program, our **Hot & Cold Cups** enhance your beverage experience, prioritizing safety. Features include sturdy lid seals, eliminating the need for hot drink sleeves, and microwavable in 30-second pulses, these cups provide a customizable solution.

EC-212-1-CHG
12 oz Ribbed Cup & Lid
12 oz., 3.5" dia., 4.1" H
With Lid: 4.2" dia., 4.93" H
6 dz.

EC-216-1-CHG
16 oz Ribbed Cup & Lid
16 oz., 3.5" dia., 5.2" H
With Lid: 4.2" dia., 6.03" H
6 dz.

EC-116-1-JA
Double Walled Cup & Lid
16 oz., 3.5" dia., 5.3" H
With Lid: 3.9" dia., 6.1" H
2 dz.

EC-100-LID-BK
Replacement Lid for EC-116
3.9" dia., 0.83" H
2 dz.

EC-200-LID-BK
Replacement Lid for EC-212, EC-216
4.2" dia., 0.83" H
6 dz.

Eco Drop Bin

#EcoTakeouts #Substainability #Durable #Steel #CompleteSolution

Eco Drop Bin features durable steel, simple design, customizable for convenient return of used containers

The **Eco-Takeouts Drop Bin** provides a straightforward, all-encompassing solution for convenient return of used containers. Crafted from durable powder-coated steel, its sleek design offers full customization options.

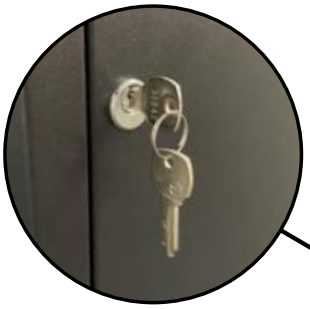

BIN-KEY
Replacement Key
2 ea

Keys & Replacement Keys

Each Eco Drop Bin comes with 2 keys.

Replacement keys can be ordered in sets of 2 and received within 3 days on average.

BIN-1-BK-NS
Eco Drop Bin
27" L x 29" W x 40" H
1 ea

BIN-1-BK
Eco Drop Bin with Stickers
27" L x 29" W x 40" H
1 ea.

Accompanying Components

The Eco Drop Bin is designed for use with a square 40-gallon waste container and liner (round containers will not fit).

These containers and their liners are standard sizes and available through most dealers.

*Restrictions apply, contact us for details: (800) 727-4500 or info@getserveware.com.

Square Waste Container
(Rounds will not fit)
23.5" L x 28.75" H
40 gallons

Want to track your assets?

Ask us for our Eco-Takeout Tech-Powered solutions.

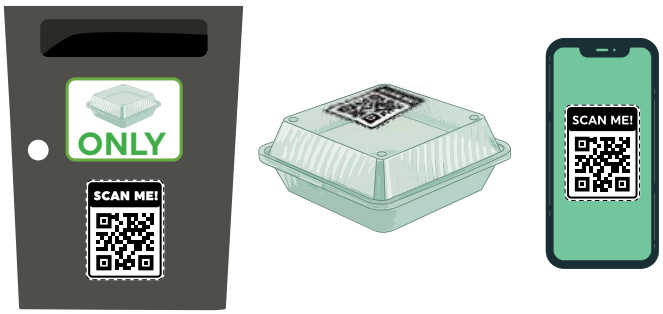

Grab & Go

Optimize space with vertical designs, stylish metal/wood finishes, versatile stands for varied settings, and customizable options

Maximize your retail space with our sustainable Grab & Go solutions. Vertical designs optimize countertop and floor space, allowing for revenue-generating displays. Elevate your customers' experience with stylish metal and wood looks suitable for corporate, campus, and café settings. Explore versatile options like countertop, under-table, or floor stands with tilted or straight baskets, all customizable to meet your unique needs.

Breeze Baskets

#GrabGo #POP #Modern #WireBaskets #Versatile

Offers modern industrial design, durable exposed wire, easy-view grid, ideal for grab-and-go, impulse buys

Embrace modern industrial style with **Breeze Baskets.** Durable yet airy, they feature exposed wire design for an edgy look. Easy-view grid simplifies guest purchase decisions, ideal for grab-and-go setups, impulse buys, and merchandising.

WB-306-MG
Condiment Basket
10" L x 6.9" W x 9" H
6 ea.

WB-305-MG
Square Basket
11" L x 11" W x 8" H
6 ea.

WB-304-MG
Square Basket
14" L x 14" W x 11" H
6 ea.

WB-303-MG
Square Basket
15" L x 8" W x 10" H
4 ea.

WB-314-MG
Rectangular Basket w/
Swinging Handles
10" L x 5.5" W x 6.75" H
12 ea.

WB-315-MG
Rectangular Basket w/ Swinging Handles
11.5"L x 8.5" W x 8" H
12 ea.

WB-313-MG
Rectangular Basket w/ Swinging
Handles
14.5" L x 7.25" W x 9.25" H
12 ea.

WB-301-MG
Square Basket
16.5" L x 16.5" W x 25" H
6 ea.

WB-302-MG
Square Basket
19" L x 19" W x 14" H
6 ea.

WB-316-MG
Round Basket
8" dia., 5" H
12 ea.

WB-317-MG
Round Basket
8" dia., 8" H
12 ea.

WB-300-MG
Round Basket
11.5" dia., 14.4" H
10 ea.

WB-312-MG
Round Basket
15.75" dia., 18" H
6 ea.

WB-318-MG
Hanging Basket with Loop Handles
11" dia., 7.75" H
30 ea.
Fits WB-311-MG

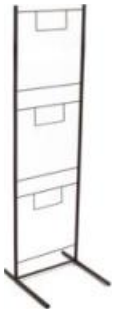

WB-311-MG
Floor Stand for Hanging Baskets
11.75" L x 10.5" W x 35.25" H
1 ea.
Fits WB-318-MG

WB-319-MG
Hanging Basket with Loop Handles
13" dia., 9.5" H
20 ea.
Fits WB-310-MG

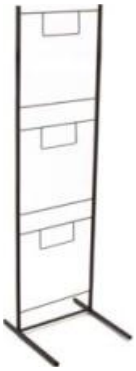

WB-310-MG
Floor Stand for Hanging Baskets
14" L x 13" W x 45" H
1 ea.
Fits WB-319-MG

Return to Index

Harvest Baskets

#GrabGo #POP #MetalBaskets #FarmersMarketStyle

Boasts a premium farmer's market style with woven black metal ribbons

Infuse a touch of abundance into your grab-and-go stations with **Harvest Baskets**. Woven black metal ribbons create a premium farmer's market style for an attractive display. This comprehensive collection is perfect for showcasing pre-packaged food on-the-go and boosting sales of special merchandise and impulse buys. This is a great addition to any countertop space in corporate dining halls.

WB-561-BK
Rectangular Basket
11.75" L x 8" W x 4" H
32 ea

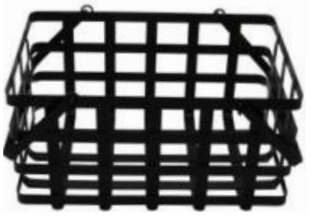

WB-567-BK
Rectangular Basket w/ Handles
12" L x 7.75" W x 6.25" H
16 ea

WB-566-BK
Rectangular Basket w/ Handles
18" L x 11.5" W x 8.5" H
8 ea

WB-564-BK
Square Basket
18" L x 18" W x 3.75" H
8 ea

WB-565-BK
Rectangular Basket
24" L x 18" W x 3.75" H
8 ea

WB-569-BK
Round Basket w/ Handles
9.5" dia., 7.25" H
16 ea

WB-568-BK
Round Basket w/ Handles
11.5" dia., 8.75" H
12 ea

WB-570-BK
Round Basket w/ Handles
12.5" dia., 9.75" H
6 ea

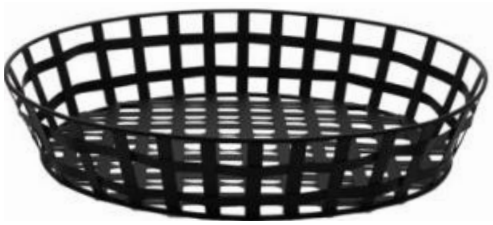

WB-562-BK
Oval Basket
19.5" L x 15" W x 4" H
8 ea

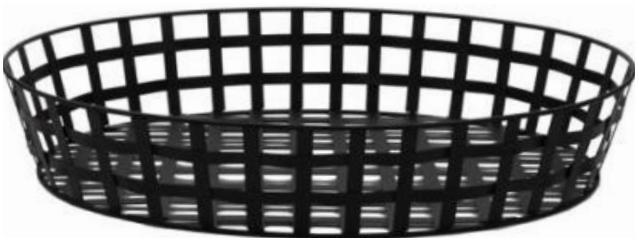

WB-563-BK
Oval Basket
24" L x 18" W x 4.5" H
8 ea

POP

#GrabGo #POP #VerticalDesigns #Metal #Wood #Versatile #Accessories

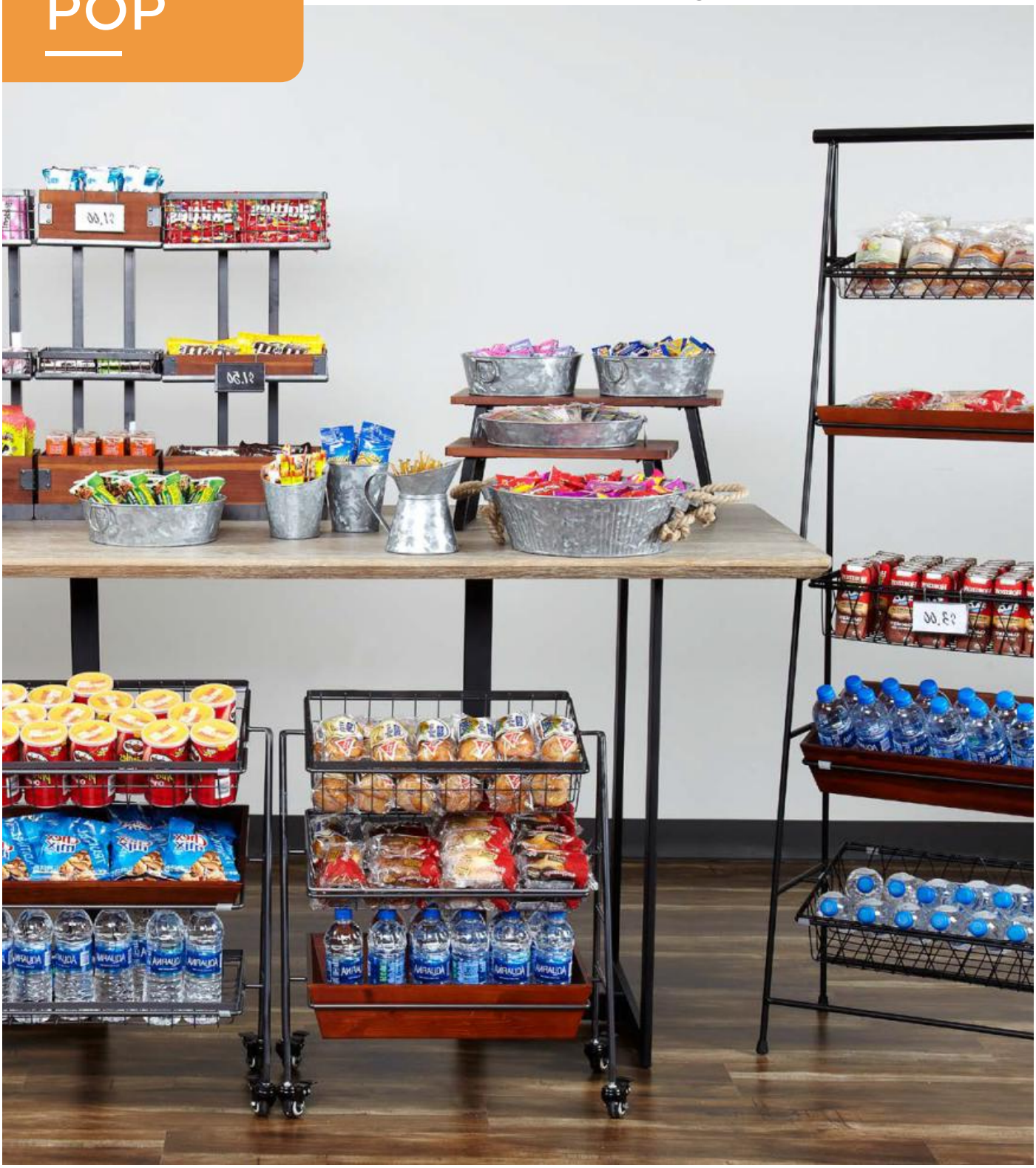

Enhance displays effortlessly with metal/wood aesthetics, space-saving vertical designs, and captivating POP accessories

Effortlessly enhance merchandise displays with diverse metal and wood aesthetics. Vertical designs maximize space on countertops and floors. Discover accessories and **POP** setups to captivate customers, including various stand depths, basket styles, trays, and accessories in multiple colors for countertops, under-table, and floor displays.

1 Choose Your Stand

5-tier and 3-tier styles in 3 colors.

UNDER-TABLE

COUNTERTOP

FLOOR

2 Choose Your Baskets / Trays

2" and 4" depths in 5 colors

Available Basket Styles

Available Colors

W Walnut | **UR** Urban Rustic | **BAMBOO** | **SV** Silver | **MG** Metal Gray

3 Choose Your Accesories

Plastic liners, signage and hanging baskets

Return to Index

1 Countertop Stands

Baskets and Trays Sold Separately

Available Colors

SV Silver | MG Metal Gray | BK Black

IR-952T
Rectangular 3-Tier Pane Stand
Fits: IR-903, IR-904, WB-953, WB-954, WB-1812, WB-1814, BAMTRY-01, BAMTRY-02
22.75" L x 11" W x 31.25" H
Colors: SV, BK
1 ea.

IR-910T
2-Tier Tilted Riser w/Gun Metal Finish
Fits: IR-911, IR-912, BAMTRY-05
12" L x 12" W x 25" H
1 ea.

IR-706C
Chrome Square Basket Stand
Fits: WB-104C, WB-106C
12" L x 12" W x 25" H
1 ea.

IR-902
Rectangular 3-Tier Flat Pane Stand
22.75" L x 11" W x 31.25" H
Fits: IR-903, IR-904, BAMTRY-01, BAMTRY-02
Colors: SV
1 ea.

IR-907
Rectangular 3-Tier Tilted Pane Stand
22" L x 11" W x 31.25" H
Fits: IR-903, IR-904, BAMTRY-01, BAMTRY-02
Colors: SV
1 ea.

1 Under-Table Stands

Baskets and Trays Sold Separately

Stands fit baskets / trays: WB-1812, WB-1814, WB-1812WD, WB-1814WD

IR-2010-MG
3-Tier Merchandiser Stand w/ Wheels
21.5" L x 12.25" W x 25.75" H
1 ea.

1 Floor Stands

Baskets and Trays Sold Separately

Stands fit baskets / trays: IR-903, IR-904, WB-953, WB-954, WB-1812, WB-1814, BAMTRY-01, BAMTRY-02

Available Colors

- SV Silver
- MG Metal Gray
- BK Black

IR-951-NOBAR
Rectangular 5-Tier Tilted Stand
w/ no Cross Bar
21.5" L x 14" W x 57" H
Colors: MG
1 ea.

IR-951T-NOBAR
Rectangular 5-Tier Flat Pane Stand
w/ no Cross Bar
21.5" L x 14" W x 57" H
Color: MG
1 ea.

IR-900
Rectangular 5-Tier Flat Pane Stand
23.5" L x 14" W x 64" H
Color: SV
1 ea.

IR-906
Rectangular 5-Tier Tilted Stand
23.5" L x 14" W x 64" H
Color: SV
1 ea.

IR-951
Rectangular 5-Tier Flat Pane Stand
23.5" L x 14" W x 64" H
Colors: SV, BK
1 ea.

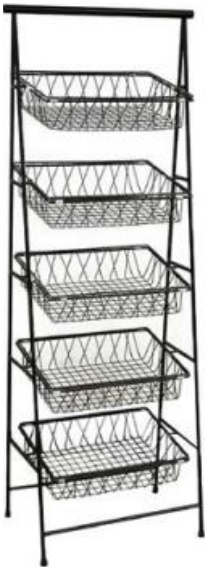

IR-951T
Rectangular 5-Tier Tilted Pane Stand w/ Top Cross Bar
23.5" L x 14" W x 64" H
Colors: SV, BK
1 ea.

2 Square Baskets / Trays

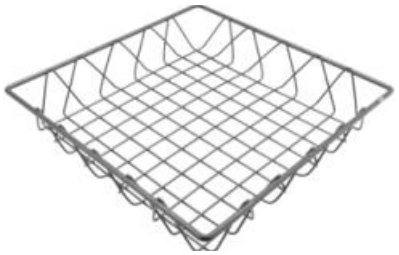

IR-911
Square Wire Basket
Fits: IR-910T
12" x 2"H
6 ea.

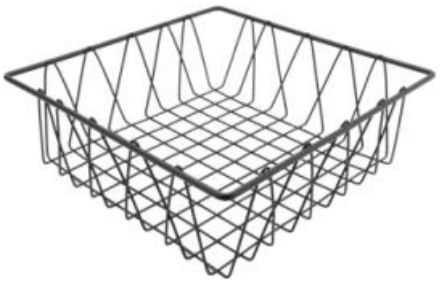

IR-912
Square Wire Basket
Fits: IR-910T
12" x 4"H
6 ea.

BAMTRY-05
Square Bamboo Basket
Fits: IR-910T
12" x 2" H
1 ea.

WB-104C
Square Chrome Wire Basket
Fits: IR-706C
12" x 2" H
6 ea.

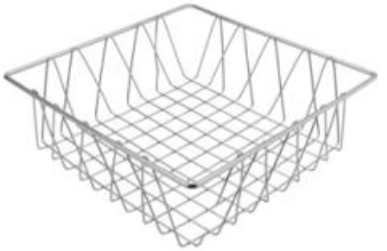

WB-106C
Square Chrome Wire Basket
Fits: IR-706C
12" x 4" H
6 ea.

2 Rectangular Metal Baskets / Trays

Available Colors

SV	MG	BK
Silver	Metal Gray	Black

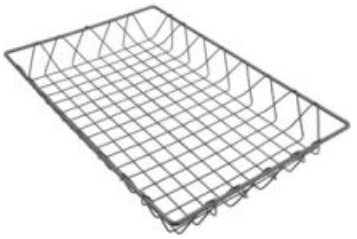

IR-903
Rectangular Wire Basket
Fits: IR-900, IR-902, IR-906, IR-907
18" L x 12" W x 2" H
Color: SV
1 ea.

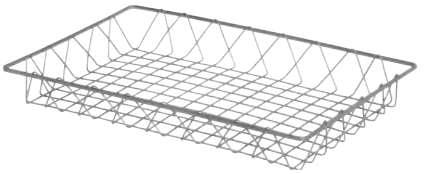

WB-953
Rectangular Wire Basket
Fits: IR-900, IR-902, IR-906, IR-907, IR-951, IR-951T, IR-952, IR-952T
18" L x 12" W x 2" H
Colors: SV, BK
1 ea.

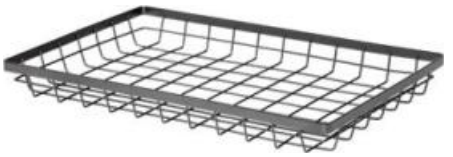

WB-1812
Rectangular Wire Basket w/Rim
Fits: IR-2010
17.75" L x 11.25" W x 2" H
Colors: MG
1 ea.

Return to Index

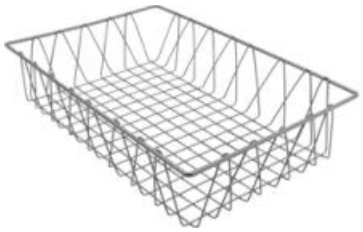

IR-904
Rectangular Wire Basket
Fits: IR-900, IR-902, IR-906, IR-907
18" L x 12" W x 4" H
Color: SV
1 ea.

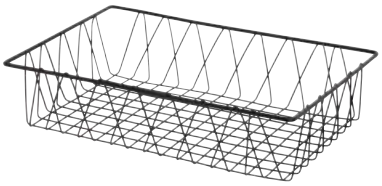

WB-954
Rectangular Wire Basket
Fits: IR-900, IR-902, IR-906, IR-907,
IR-951, IR-951T, IR-952, IR-952T
18" L x 12" W x 4" H
Colors: SV, BK
1 ea.

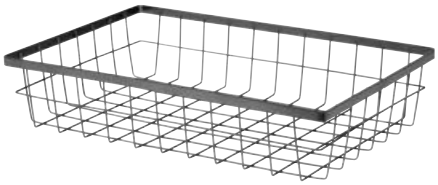

WB-1814
Rectangular Wire Basket w/Rim
Fits: IR-2010
17.75" L x 11.25" W x 4" H
Color: MG
1 ea.

2 Rectangular Wood Baskets / Trays

Available Colors

W Walnut
UR Urban Rustic
BAMBOO

WB-1812WD
Rectangular Wood Tray
Fits: IR-2010
18.25" L x 12" W x 2" H
Colors: W, UR
1 ea.

BAMTRY-01
Rectangular Wood Tray
Fits: IR-900, IR-906, IR-907, IR-902
18" L x 12" W x 2" H
Color: Bamboo
1 ea.

WB-1814WD
Rectangular Wood Tray
Fits: IR-2010
18.25" L x 12" W x 4" H
Colors: W, UR
1 ea.

BAMTRY-02
Rectangular Wood Tray
Fits: IR-900, IR-906, IR-907, IR-902
18" L x 12" W x 4" H
Color: Bamboo
1 ea.

3 Accessories

WB-745-MG
Rectangular Basket w/ Hanging Hook
7" L x 4.25" W x 5.5" H
6 ea.

WB-55-MG
Round Basket w/ Hanging Hook
4.5" dia., 5.5" H
6 ea.

ACRDIV-02
4-Compart. Acrylic Divider
Fits 2" Deep Baskets and Trays
18" L x 12" W x 2" H
1 ea.

IR-951-SGNHLD
Sign Holder for IR-951
17" L x 0.25" W x 11" H
12 ea.

WB-HOOK-MG
Hook for Baskets and Stands
6 ea.

SGN-19
Hanging Card Holder for Wire Baskets
Holds 3.5" x 2" card
6 ea.

WHEEL-MG
1 Set includes 2 Locking Wheels
and 2 Non-Locking Wheels
Fits IR-900, IR-906, IR-951, IR-951T
6 sets

Other Accessories

PL-01
Plastic 4-Compartment Tray
11.5"
15 ea.

PL-02
Plastic Liner
Fits: IR-911, TR-912, BAMTRY-05
11.375" L x 1.5" H
48 ea.

PL-03
Plastic Liner
Fits: IR-903, BAMTRY-01
17.25" L x 11.375" W x 1.5" H
48 ea.

PL-05
Plastic Liner
Fits: IR-904, BAMTRY-02
17.25" L x 11.375" W x 3.5" H
12 ea

Baskets and Stand

IR-736-MG
Flat Stand
Fits 18" x 12" Wood and Wire Baskets
17.75" L x 11.88" W x 4" H
2 ea.

IR-737-MG
Angled Stand
Fits 18" x 12" Wood and Wire Baskets
17.75" L x 12" W x 3.75" H (Front)
5.88" H (Rear)
2 ea.

IR-735-MG
Set of 3 Nesting Stands
Lrg Stand: 14.125" L x 9.375" W x 9.75" H
Med Stand: 13.25" L x 9.125" W x 6.75" H
Sm Stand: 12.25" L x 9.25" W x 3.75" H
1 set

WB-1812-MG
Rectangular Metal Tray
17.75" L x 11.25" W x 2" H
1 ea.

BAMTRY-01
Rectangular Bamboo Tray
18" L x 12" W x 2" H
1 ea.

WB-1812WD-UR
Rectangular Wood Tray
18.25" L x 12" W x 2" H
1 ea.

WB-1812WD-W
Rectangular Wood Tray
18.25" L x 12" W x 2" H
1 ea.

WB-1292-MG
Rectangular Wire Basket
Fits: MTS-20L
12" L x 9" W x 2" H
1 ea.

WB-1292WD-GA
Rectangular Wood Stackable Display Box
12" L x 9" W x 2" H
1 ea.

WB-1292WD-UR
Rectangular Wood Stackable Display Box
12" L x 9" W x 2" H
1 ea.

WB-1292WD-W
Rectangular Wood Stackable Display Box
12" L x 9" W x 2" H
1 ea.

Basket and Stand Sets

Basket and Stand included in one set

IR-736-MG-1812MG
1-Tier Flat Display Stand Set
17.75" L x 11.88" W x 6" H
1 set
Includes IR-736-MG Stand and
1-Each WB-1812-MG Wire Basket

IR-736-MG-BAMTRY
1-Tier Flat Display Stand Set
17.75" L x 11.88" W x 6" H
1 set
Includes IR-736-MG Stand and 1-Each
BAMTRY-01 Bamboo Wooden Tray

IR-736-MG-WB1812UR
1-Tier Flat Display Stand Set
17.75" L x 11.88" W x 6" H
1 set
Includes IR-736-MG Stand and 1-Each
WB-1812WD-UR Urban Rustic Wooden Box

IR-736-MG-WB1812W
1-Tier Flat Display Stand Set
17.75" L x 11.88" W x 6" H
1 set
Includes IR-736-MG Stand and
1-Each WB-1812WD-W Walnut Wooden Box

IR-737-MG-1812MG
1-Tier Angled Display Stand Set
17.75" L x 12" W x 7.88" H
1 set
Includes IR-737-MG Stand and 1-Each WB-1812-
MG Wire Basket

IR-737-MG-BAMTRY
1-Tier Angled Display Stand Set
17.75" L x 12" W x 7.88" H
1 set
Includes IR-737-MG Stand and 1-Each
BAMTRY-01 Bamboo Wooden Tray

IR-737-MG-WB1812UR
1-Tier Angled Display Stand Set
17.75" L x 12" W x 7.88" H
1 set
Includes IR-737-MG Stand and 1-Each
WB-1812WD-UR Urban Rustic Wooden Box

IR-737-MG-WB1812W
1-Tier Angled Display Stand Set
17.75" L x 12" W x 7.88" H
1 set
Includes IR-737-MG Stand and
1-Each WB-1812WD-W Walnut Wooden Box

IR-735-MG-1292MG
3-Tier Nesting Stand Set
14.13" L x 9.38" W x 11.75" H
1 set
Set Includes IR-735-MG Stands with
3-Each WB-1292-MG Wire Baskets

IR-735-MG-1292GA
3-Tier Nesting Stand Set
14.13" L x 9.38" W x 11.75" H
1 set
Set Includes IR-735-MG Stands with 3-Each
WB-1292WD-GA Grey Ash Wooden Boxes

IR-735-MG-1292UR
3-Tier Nesting Stand Set
14.13" L x 9.38" W x 11.75" H
1 set
Set Includes IR-735-MG Stands
with 3-Each WB-1292WD-UR
Urban Rustic Wooden Boxes

IR-735-MG-1292W
3-Tier Nesting Stand Set
14.13" L x 9.38" W x 11.75" H
1 set
Set Includes IR-735-MG Stands
with 3-Each WB-1292WD-W
Walnut Wooden Boxes

Silver Mesh Basket Stands

Mesh baskets included. Items come assembled

WB2-3TIER
Silver Mesh 3-Tier Wire Basket Stands
6" L x 8" W x 24.5" H
1 ea.

WB-3TIER
Silver Mesh 3-Tier Wire Basket Stands
10" L x 13" W x 26.75" H
1 ea.

WB1-3TIER
Silver Mesh 3-Tier Wire Basket Stands
15.75" L x 13.5" W x 26.5" H
1 ea.

Polyweave Baskets

#PolyweaveBaskets #Hygienic #DishwasherSafe

Available Colors

TT Two Tones
BK Black
HY Honey
N Neutral

Durable polyweave baskets with wicker aesthetics that are washable, mold-resistant, UV-proof, and commercial dishwasher safe

Explore Designer **Polyweave Baskets** featuring washable, handwoven polypropylene cord. Combining wicker aesthetics with a sanitizable, low-maintenance material, these baskets are mold and mildew-resistant, UV-resistant, and weatherproof. Commercial dishwasher safe for easy maintenance. Opt for an outdoor arrangement without the concern of using traditional woven baskets.

WB-1521-TT
Polypropylene Large Round Basket
12" dia., 7" H
6 ea.

WB-1522-TT
Polypropylene Large Round Basket
14" dia., 13" H
6 ea.

WB-1523-TT
Polypropylene Large Round Basket
17" dia., 14.5" H
6 ea.

WB-1518-TT
Polypropylene Large Rectangular Basket
15" L x 11" W x 5" H
6 ea.

WB-1513-TT
Polypropylene Large Rectangular Basket
17.5" L x 11.5" W x 3.75" H
6 ea.

WB-1515-TT
Polypropylene Large Rectangular Basket
18.5" L x 13.5" W x 6.75" H
6 ea.

WB-1516-TT
Polypropylene Large Rectangular Basket
22" L x 15.5" W x 6" H
6 ea.

WB-1517-TT
Polypropylene Large Rectangular Basket
23" L x 17" W x 7" H
6 ea.

WB-1520-TT
Polypropylene Large Rectangular Basket
16" L x 9" W x 6.75" H
6 ea.

WB-1519-TT
Polypropylene Large Rectangular Basket
23" L x 11" W x 6.75" H
6 ea.

WB-1514-TT
Polypropylene Cascading Basket
23.5" L x 17.5" W x 4.75"
6 ea.

WB-1551-HY
Polypropylene Large Round Basket
15.5" dia., 4.25" H
12 ea.

WB-1512
Polypropylene Large Round Basket
11.5" dia., 3.5" H
Colors: HY, BK
12 ea.

WB-1510
Polypropylene Cascading Basket
9.25" L x 13" W x 4" H (Front) 7" H (Back)
Colors: N, HY, BK
6 ea.

WB-1509
Polypropylene Rectangular Basket
18" L x 12.25" W x 2.5" H
Colors: N, HY, BK
12 ea.

WB-1524
Polypropylene Rectangular Basket w/ Handles
18" L x 12.25" W x 2.5" H
Colors: HY, BK
12 ea.

WB-1553
Polypropylene Rectangular
16.25" L x 11" W x 2.5"H
Colors: HY, BK
12 ea

WB-1552
Polypropylene Rectangular
21" L x 12.75" W x 2.75" H
Colors: HY, BK
12 ea.

Accessories

ST-1511-RACK
Rack for WB-1510 Baskets
1 ea.

CO-3065-CL
Cover for WB-1552
21.25" L x 13" W x 7" H
2 ea.

CO-3426-CL
Cover for WB-1553
16.75" L x 11.5" W x 6" H
2 ea.

Lid opens from both directions.

CO-2098-CL
Dome for WB-1551
16.25" dia., 8" H
2 ea.

Return to Index

High Chairs & Booster Seats

3-Point Strap Harness
Improved 3-point strap harness to replace the obsolete 1-strap harness

Recessed Warning Label
Reduces wear and lasts longer

Permanent Center T-bar
Permanent T-bar keeps kids seated securely and safely

Reinforced Side Bar
Reinforcement bars increase sturdiness and help keep kids securely in their seats

Upgraded Hardware
Allen key bolt secures into custom, pre-fit housing for superior construction

Sturdy Anti-Tip Leg Base
The anti-tip base's structural design reduces the risk of rocking and tipping

Safety-first seating with upgraded ASTM-compliant designs and reinforced features for utmost child protection

Ensure the safety of your smallest guests by prioritizing upgraded high chairs and booster seats. Compliance with recent ASTM standards brings enhanced safety mechanisms, including anti-tipping bases, T-bar crotch restraints, side bar reinforcement, and improved hardware. Independently certified by SGS, all our high chairs and booster seats meet the latest safety standards issued by ASTM. Featuring sturdy anti-tip leg bases, 3-point strap harnesses, and multiple straps for extra safety, these products offer the utmost protection for both children and your business.

High Chairs

Available Colors

M Mahogany | W Walnut | N Natural

Item Number	Description	Dimensions	QTY
HC-100-MOD-W2-1	High Chair, Assembled, Walnut	20.75" L x 20.25" W x 29.5" H	1 ea.
HC-100-MOD-W2-2	High Chair, Assembled, Walnut	20.75" L x 20.25" W x 29.5" H	2 ea.
HC-100-MOD-W2-KD-1	High Chair, Assembly Required, Walnut	20.75" L x 20.25" W x 29.5" H	1 ea.
HC-100-MOD-W2-P	High Chair, Assembled, Palletized, Unboxed, Walnut	20.75" L x 20.25" W x 29.5" H	28 ea.
HC-100-MOD-W2-KD-P	High Chair, Assembly Required, Palletized, Walnut	20.75" L x 20.25" W x 29.5" H	60 ea.
HC-100-MOD-TALL-W-1	Counter Height High Chair, Assembled, Walnut	22" L x 25" W x 36" H	1 ea.
HC-100-MOD-TALL-W-2	Counter Height High Chair, Assembled, Walnut	22" L x 25" W x 36" H	2 ea.
HC-100-MOD-TALL-W-KD-1	Counter Height High Chair, Assembly Required, Walnut	22" L x 25" W x 36" H	1 ea.

Item Number	Description	Dimensions	QTY
HC-100-MOD-M2-1	High Chair, Assembled, Mahogany	20.75" L x 20.25" W x 29.5" H	1 ea.
HC-100-MOD-M2-2	High Chair, Assembled, Mahogany	20.75" L x 20.25" W x 29.5" H	2 ea.
HC-100-MOD-M2-KD-1	High Chair, Assembly Required, Mahogany	20.75" L x 20.25" W x 29.5" H	1 ea.
HC-100-MOD-M2-P	High Chair, Assembled, Palletized, Unboxed, Mahogany	20.75" L x 20.25" W x 29.5" H	28 ea.
HC-100-MOD-M2-KD-P	High Chair, Assembly Required, Palletized, Mahogany	20.75" L x 20.25" W x 29.5" H	60 ea.

Item Number	Description	Dimensions	QTY
HC-100-MOD-N2-1	High Chair, Assembled, Natural	20.75" L x 20.25" W x 29.5" H	1 ea.
HC-100-MOD-N2-2	High Chair, Assembled, Natural	20.75" L x 20.25" W x 29.5" H	2 ea.
HC-100-MOD-N2-KD-1	High Chair, Assembly Required, Natural	20.75" L x 20.25" W x 29.5" H	1 ea.
HC-100-MOD-N2-P	High Chair, Assembled, Palletized, Unboxed, Natural	20.75" L x 20.25" W x 29.5" H	28 ea.
HC-100-MOD-N2-KD-P	High Chair, Assembly Required, Palletized, Walnut	20.75" L x 20.25" W x 29.5" H	60 ea.

Booster Seats

Multiple straps for extra safety

G.E.T. booster seats come with a t-strap harness and an extra rear strap for securing booster seats to chairs.

BS-200-MOD-W2
Booster Seat, Double Straps
Walnut
1 ea.

BS-200-MOD-M2
Booster Seat, Double Straps
Mahogany
1 ea.

BS-200-MOD-N2
Booster Seat, Double Straps
Natural
1 ea.

Replacements Straps

STRAPS-MOD-R
Replacement Straps for Modified High Chair, Red
1 ea.

BS-STRAPS-MOD-R
Replacement Straps for Modified Booster Seat, Red
1 ea.

Material Comparisons

Melamine & Metals

	MELAMINE	RESIN-COATED ALUMINUM	ALUMINUM	STAINLESS STEEL	IRON
BREAK RESISTANCE	8/10	10/10	10/10	10/10	10/10
CHEMICAL RESISTANCE	6/10	10/10	0/10	10/10	0/10
SAFE TEMPERATURE RANGE	-20˚F (-28˚C) to 200˚F (93˚C)	-20˚F (-28˚C) to 200˚F (93˚C)	-20˚F (-28˚C) to 200˚F (93˚C)	-20˚F (-28˚C) to 400˚F (204˚C)	X
RECYCLABLE	✓	✓	✓	X	X
COMMERCIAL DISHWASHER SAFE	✓	✓	X	✓	X
BLEACH SAFE	X	✓	X	X	X
OVEN SAFE	X	X	X	✓	X
MICROWAVE SAFE	X	X	X	X	X
NSF CERTIFIED	✓	✓ Toxicology tested for 100% foodservice safety. Eight colors NSF certified: BB, WW, GB, MW, G, FR, LM, and YW	X	X	X
MANUFACTURING PROCESS	Mold tooling	Unique sand cast aluminum & baked resin-coating	Spun or Casted	Deep Drawn, Spun Stamped, Welded	Welded

Plastics

	SAN (Styrene Acrylonitrile)	PC (Polycarbonate)	TRITAN (Copolyester)
CLARITY	Good clarity	Better clarity	Best clarity
IMPACT DURABILITY	Moderate	High	Highest
*COMMERCIAL DISHWASHER DURABILITY	Excellent (1,000+ washes)	Moderate (100+ washes)	Excellent (1,000+ washes)
BPA FREE	✓	X	✓
MICROWAVE SAFE	X	X	✓
BEST USE	High-volume, everyday foodservice applications like restaurants, buffets, and cafeterias	Best for lower-volume, higher impact-risk applications like family / kid friendly dining	Best for high-volumes, both hot and cold beverages, or luxury applications like country clubs, hospitality, and cruise lines

*Dishwasher durability refers to the average amount of cycles before normal wear and tear appears, such as crazing or cracking. Please follow all G.E.T. care and maintenance recommendations to ensure optimal product performance and longevity.

Products Available in Cash & Carry Packaging

Drinkware

Item Number	Description	Case	cs.wt. / cube
SP-TM-1308-MIX	8 oz. / 237 ml (10 oz. / 296 ml rim-full) Stacking Mug, 3.25" (8.3 cm) dia, 3.75" (9.5 cm) deep	2 dz.	9 lbs. / 0.56
SP-TM-1308-W	8 oz. / 237 ml (10 oz. / 296 ml rim-full) Stacking Mug, 3.25" (8.3 cm) dia, 3.75" (9.5 cm) deep	2 dz.	9 lbs. / 0.56
SP-TM-1308-U	8 oz. / 237 ml (10 oz. / 296 ml rim-full) Stacking Mug, 3.25" (8.3 cm) dia, 3.75" (9.5 cm) deep	2 dz.	9 lbs. / 0.56
SP-9909-1-CL	9 oz. (9.45 oz. Rim-Full), 3.25" dia. Rocks, 3.5" H	4 half dz.	6 lbs. / 0.84
SP-GOB-20-1-SAN-CL	20 oz. (22.95 oz. Rim-Full), 5" dia. Schooner, 7" H	4 half dz.	27.2 lbs. / 1.89

Ramekins

Item Number	Description	Case	cs.wt. / cube
SP-S-620-MIX	2 oz. Smooth Ramekin, 2.75" dia., 1.5" deep	4 dz.	6 lbs. / 0.22
SP-RM-400-MIX	4 oz. Smooth Ramekin, 3.25" dia., 1.75" deep	4 dz.	9 lbs. / 0.59
SP-SP-2000-CL	2 oz. Syrup & Cream Pitcher, 2" dia., 2" deep	4 dz.	6 lbs. / 0.37

Products Available in Cash & Carry Packaging Cont.

SuperMel™

Item Number	Description	Case	cs.wt. / cube
SP-DN-350-T	5 oz. (5.2 oz. rim-full) Bowl, 4.75" dia., 1.25" deep	4 dz.	8 lbs. / 0.37
SP-DN-350-W	5 oz. (5.2 oz. rim-full) Bowl, 4.75" dia., 1.25" deep	4 dz.	8 lbs. / 0.37
SP-DN-313-W	13 oz. (14.2 oz. rim-full) Rimmed Bowl, 5.75" dia., 2" deep	4 dz.	13 lbs. / 0.78
SP-BC-007-T	8 oz. (8.6 oz. rim-full) Bowl, 4" dia., 2.25" deep	4 dz.	9 lbs. / 0.32
SP-BC-007-W	8 oz. (8.6 oz. rim-full) Bowl, 4" dia., 2.25" deep	4 dz.	9 lbs. / 0.32
SP-DN-310-T	10 oz. (11.8 oz. rim-full) Bowl, 4.75" dia., 2" deep	4 dz.	12 lbs. / 0.52
SP-DN-310-W	10 oz. (11.8 oz. rim-full) Bowl, 4.75" dia., 2" deep	4 dz.	12 lbs. / 0.52
SP-DN-317-W	13 oz. (14.7 oz. rim-full) Bowl, 5.25" dia., 2" deep	4 dz.	13 lbs. / 0.63
SP-DN-315-T	15 oz. (16.7 oz. rim-full) Bowl, 5.25" dia., 2.25" deep	4 dz.	14 lbs. / 0.76
SP-DN-315-W	15 oz. (16.7 oz. rim-full) Bowl, 5.25" dia., 2.25" deep	4 dz.	14 lbs. / 0.76
SP-M-810-T	24 oz. (24 oz. rim-full) Bowl, 6.5" dia., 2.25" deep	1 dz.	4 lbs. / 0.18
SP-M-810-W	24 oz. (24 oz. rim-full) Bowl, 6.5" dia., 2.25" deep	1 dz.	4 lbs. / 0.18
SP-M-811-T	1 qt. (1 qt. rim-full) Bowl, 7.5" dia., 2.5" deep	1 dz.	5 lbs. / 0.25
SP-M-812-T	1.6 qt. (1.6 qt. rim-full) Bowl, 8.75" dia., 2.75" deep	1 dz.	7 lbs. / 0.39
SP-M-812-W	1.6 qt. (1.6 qt. rim-full) Bowl, 8.75" dia., 2.75" deep	1 dz.	7 lbs. / 0.39
SP-M-813-W	2.3 qt. (2.3 qt. rim-full) Bowl, 9.75" dia., 3" deep	1 dz.	9 lbs. / 0.56
SP-DP-505-W	5.5" Round Plate	4 dz.	10 lbs. / 0.41
SP-DP-506-T	6.5" Round Plate	4 dz.	14 lbs. / 0.58
SP-DP-506-W	6.5" Round Plate	4 dz.	14 lbs. / 0.58
SP-DP-507-T	7.25" Round Plate	2 dz.	9 lbs. / 0.32
SP-DP-507-W	7.25" Round Plate	2 dz.	9 lbs. / 0.32
SP-DP-508-T	8" Round Plate	2 dz.	10 lbs. / 0.41
SP-DP-508-W	8" Round Plate	2 dz.	10 lbs. / 0.41
SP-DP-509-T	9" Round Plate	2 dz.	12 lbs. / 0.42
SP-DP-509-W	9" Round Plate	2 dz.	12 lbs. / 0.42
SP-DP-510-T	10.25" Round Plate	2 dz.	14 lbs. / 0.65
SP-DP-510-W	10.25" Round Plate	2 dz.	14 lbs. / 0.65
SP-OP-610-T	10" x 6.75" Oval Platter	2 dz.	10 lbs. / 0.37
SP-OP-610-W	10" x 6.75" Oval Platter	2 dz.	10 lbs. / 0.37
SP-OP-612-T	11.75" x 8.25" Oval Platter	2 dz.	14 lbs. / 0.52
SP-OP-612-W	11.75" x 8.25" Oval Platter	2 dz.	14 lbs. / 0.52
SP-OP-614-T	13.25" x 9.75" Oval Platter	1 dz.	11 lbs. / 0.43
SP-OP-614-W	13.25" x 9.75" Oval Platter	1 dz.	11 lbs. / 0.43

Diamond Mardi Gras™ Mix

Item Number	Description	Case	cs.wt. / cube
SP-B-454-MIX	4.5 oz. (5 oz. rim-full) Bowl, 4.75" dia., 1.25" deep	4 dz.	11 lbs. / 0.36
SP-BC-170-MIX	8 oz. (9.8 oz. rim-full) Bowl, 4.5" dia., 2.25" deep	4 dz.	14 lbs. / 0.52
SP-NP-6-MIX	6.5" Narrow Rim Plate	4 dz.	17 lbs. / 0.56
SP-NP-9-MIX	9" Narrow Rim Plate	2 dz.	17 lbs. / 0.57
SP-WP-7-MIX	7.5" Wide Rim Plate	4 dz.	23 lbs. / 0.72
SP-OP-950-MIX	9.75" x 7.25" Oval Platter	2 dz.	13 lbs. / 0.39
SP-OP-120-MIX	12" x 9" Oval Platter	1 dz.	11 lbs. / 0.37
SP-OP-135-MIX	13.5" x 10.25" Oval Platter	1 dz.	14 lbs. / 0.41

Custom Capabilities

You have an idea, we have the solution.

LEVEL 1

• Amplify brand awareness • Impart brand personality • Commemorate a special event • Gifts or promotional items • Create unity among corporate, education or healthcare campuses

Logo addition

LEVEL 2

• Elevate guest experience • Build Customer Loyalty • Your personal touch to differentiate your brand • Dinnerware coordinating with your decor • Artistic and creative expression • Customization for new menu roll-out

You pick your shape + *Any design pattern*

LEVEL 3

• Elevate guest experience
• Performance Enhancements
• Concept Development • Operational Efficiencies • Brand fit redesigns • Concept test and scale • Prototyping

Custom Program

Leverage our capabilities and sourcing to develop one of a kind custom solution.

Custom logo - Level 1

Place Your Order for Processing

Submit High Resolution Print-Ready Artwork

Review the Provided Proofs for Approval

Approved Items will be Imprinted

Items will be Packed and Scheduled for Delivery

Imprinting Overview

- G.E.T. offers fast one-color, in-house imprinting for many products, with orders completed in as little as 8-15 business days.*
- Special order fluorescent and metallic inks are available upon request. Additional turnaround time may be required for these orders.
- Please allow extra turnaround time for multi-color imprinting and melamine product imprinting.*

Artwork Requirements

- High resolution (300 dpi or higher) artwork in .eps, .tiff, or .ai formats.
- For one-color orders, black and white artwork is preferred.
- For an exact color match, Pantone color numbers must be provided.
- Need help with your artwork? G.E.T. Graphic Support is available for an hourly fee.

Proofs and Samples

- Once print-ready artwork is submitted, a digital proof will be provided within two business days - free of charge.
- After digital proofs are approved and set-up fees are received, physical samples of custom imprinted items will be available upon request.

Ready to get started on custom? Contact your G.E.T. sales representative to start the discussion.

Please Note: Refer to the current G.E.T. Price List for pricing and minimum quantities. Set-up fees will vary depending on products chosen. Call G.E.T. Customer Service at for complete details. Once approved and processed, custom imprinted orders are non-refundable and non-returnable.

*Completion time after artwork is submitted and proofs are approved. Order completion times may vary depending on scheduling, complexity, and size of order.
**Multi-color imprinting is done overseas. Not all G.E.T. products can be customized. Contact Customer Service for more information regarding specific items.

Warranty

G.E.T. offers products crafted from premium materials for exceptional user experiences. G.E.T. stands behind this quality and works to ensure that products are free of defects in material and workmanship. If you believe any G.E.T. product you have purchased has a defect in material or workmanship, please contact your dealer/distributor or G.E.T. Customer Service at for assistance.

Two-Year Warranty – Melamine

G.E.T. offers a standard two-year limited warranty against manufacturer defects for all melamine products. Warranty is null and void in cases of abuse or misuse.

To submit a warranty claim, contact G.E.T. Customer Service during business hours between 8:30 a.m. and 5:30 p.m. CST (Central) M - F at or anytime at

Bugambilia® Cold Applications - 3 YEAR WARRANTY

Bugambilia® products used for cold food service are guaranteed to be free of manufacturer's defects and chipping or lifting of its coating for a three-year period from date of purchase under normal use.

Bugambilia® Warm Applications - 1 YEAR WARRANTY

Bugambilia® products used for warm food service are guaranteed to be free of manufacturer's defects and chipping or lifting of its coating for a one-year period from date of purchase under normal use.

Return Policy

Returns are not accepted without a Return Merchandise Authorization. The return merchandise authorization must appear on the shipping label. Authorized returns are to be shipped prepaid.

- Returned goods are subject to a restocking charge. Please refer to the current G.E.T. Price List for pricing.
- Goods must be returned in the original shipping cartons and in new and resalable condition.
- On all returns, G.E.T. must be notified within sixty (60) days from the date of original invoice to receive a return merchandise authorization. No returns will be accepted after thirty (30) days from the date a return merchandise authorization was issued.
- All returns are subject to inspection by G.E.T. If goods are deemed not in sellable condition, credit will not be issued and the return merchandise authorization will be voided. Products must be unused and in their original box and packaging to be in resalable condition.
- The customer will be notified and given ten (10) business days to advise disposition of any unacceptable returns. If no response is received, goods will be discarded at G.E.T.'s discretion. Please note that some items do not allow for the case pack to be broken.
- Send return merchandise authorization requests to
- Custom imprinted items are non-returnable and non-refundable.

G.E.T. Care & Maintenance

When properly cared for, G.E.T. products offer a longer commercial service life when compared to traditional materials.

By following the product care instructions below, you can maintain the luster, appearance, clarity, quality, and integrity of your G.E.T. products; saving both time and money, as well as limiting operational uncertainty and liability.
Please feel free to contact G.E.T. Customer Service at with any questions.

DO

GENERAL CARE

1. Handle like any fine dinnerware or glassware.
2. Clean products as soon as possible to avoid destaining procedures and protein build-up.
3. Immediately remove any damaged or chipped products from use.

DISHWASHING & DESTAINING CARE

1. To prevent staining or protein build-up, and to maintain luster, it is recommended to rinse products as soon as possible and periodically presoak products before dishwashing.
2. Only use bleach-free sanitizers developed for commercial use.
3. Use an oxygen-releasing compound for any staining.
4. Non-abrasive sponges and woven plastic pads are recommended for cleaning products.

DO NOT

GENERAL CARE

1. DO NOT expose products to heat in excess of 200˚F or direct flame.
2. To avoid scratching, it is recommended to avoid use with serrated knives
3. To avoid cracking and blistering from heat, DO NOT use products with ovens, microwaves, heat lamps, or plate warmers.
4. To avoid chipping and scratching, DO NOT strike products with or on any hard surface.

DISHWASHING & DESTAINING CARE

1. To prevent chipping and scratching, DO NOT overload dishwasher racks.
2. To prevent scratching, DO NOT use harsh or abrasive scouring products such as steel wool or any metal pads to clean products.
3. DO NOT use chlorine bleach or chlorine-based sanitizing solutions when caring for melamine products.

Bugambilia® Care & Maintenance

Bugambilia® resin-coated cast aluminum is ideal for elegantly showcasing culinary creations while keeping them at safe serving temperatures, keeping them fresher for longer. The iconic, patented resin-coating delivers unparalleled durability for exceptional service life and value over other buffetware.

Please feel free to contact G.E.T. Customer Service at with any questions.

DO

GENERAL CARE

1. Ideal temperature range is from -20°F to 200°F.
2. Aluminum is a soft metal and might bend if dropped.
3. If a fault in the coating occurs, immediately discontinue use and take the product out of service.
4. White-type scouring pads may be used for cleaning.

DISHWASHING & DESTAINING CARE

1. Steam or high temperature dishwashing machines that reach in excess of 200°F/93°C can be used. Please note: dry heat in excess of 200°F/93°C may damage products.
2. To prevent staining, soak item in a solution of soapy water and bleach and then run through dishwasher.

DO NOT

GENERAL CARE

1. To avoid damage, DO NOT expose to flame or dry temperatures in excess of 200°F/93°C.
2. DO NOT use for food prep, cooking, baking, or storage.
3. To avoid scratches, DO NOT use carving or serrated knives.
4. Steam tables or surfaces in excess of 200°F/93°C (dry heat) will break down, melt, lift, or separate coating from aluminum body.
5. DO NOT use light color products in hot applications, as they may stain or discolor.

DISHWASHING & DESTAINING CARE

1. To avoid discoloration, DO NOT use iodine sanitizers.
2. Do not use metal scouring pads to avoid damages.

Care & Maintenance Videos!

See G.E.T.'s care & maintenance tips in action

Open Link

Heiss Cookware Care & Maintenance

Properly caring for your G.E.T. products rewards you with the best possible service life, keeping your replacement costs as low as possible.

Contact G.E.T. Customer Service by phone between 8:30 a.m. and 5:30 p.m. CST M-F with any questions: Email us any time at

On a stovetop, always use the burner nearest in size to your Heiss cookware.

Always add water or oil before heating -never heat empty.

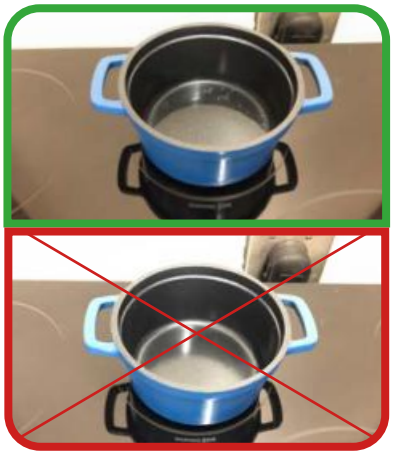

Always use soft cloths, sponges or brushes to scrub - never use harsh scour pads, steel wool or other similarly harsh materials.

Do not overload dish racks - properly space items for optimal cleaning.

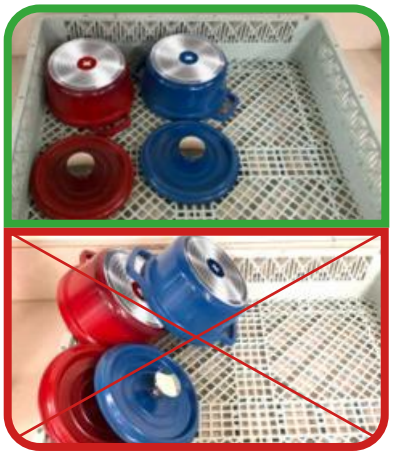

Don't stack one Heiss directly on top of another when storing: Flip your lid! Turn the lid upside-down, place another Heiss on top of the lid, then repeat until you're four tall.

Heiss is safe to wash in a high-temp or low-temp commercial dishwasher.

Pre-soak often (every other week) for at least 2 hours or overnight. Recommend testing on one vessel prior to pre-soaking all inventory to ensure no discoloration occurs.

Never use with granulated dish detergent.

Never use cleaning products that contain bleach.

Always protect your hands with oven mitts when handling hot Heiss, including lids.

Heiss Tabletop Care & Maintenance

Properly caring for your G.E.T. products rewards you with the best possible service life, keeping your replacement costs as low as possible.

Contact G.E.T. Customer Service by phone between 8:30 a.m. and 5:30 p.m. CST M-F with any questions: Email us any time at

Before First Use

- Remove the pan from packaging.
- Rinse the pan with hot, soapy water and dry.

Use in Heat

- The max temperature is 500°F / 260°C.
- Always add water or oil before heating -never heat empty.
- When used under a heat source (broiler, heat lamp, etc.), there should be 2.5" of distance between the pan and heat source.
- On a stovetop, always use the burner nearest in size to the pan.
- Always protect your hands with oven mitts when handling the pans.
- Always lift the pan to move it. Never slide the pan, as this may cause damage to the stovetop or the base of the pan.

Storage

- Always store the pans without food and completely dry.
- Make sure the pans are completely dry before stacking them.

Cleaning

- Do not place a hot pan into cold water.
- Do not hit the pans against any object to remove leftover food.
- Use a silicone or nylon utensil to scrape leftover food.
- Do not use any metal or abrasive pads or abrasive cleaning agents on any of the surfaces.
- If wash by hand, simply wash with hot, soapy water and rinse and dry thoroughly.
- If wash in the dishwasher, rinse and remove food and place gently on the rack.
- Do not overload dish racks - properly space items for optimal cleaning.

Storage

- Do not use serrated knifes or any sharp utensil.
- Avoid dropping or throwing the pans over other metal objects or hard surfaces while cleaning tables or washing dishes.

Eco-Takeout

Dishwasher-safe for high or low temperature machines

Angle open-containers at 30° in a peg dish rack for thorough sanitation

Always use a bleach-free detergent

Use a special rinse aid designed for plastic

G.E.T. recommends Ecolab's Rinse Dry™

This Rinse Aid is specially designed to sheet rinse water off faster from any plastic to speed drying and is very effective with Eco Takeouts.

If a drying agent is not an option, plan time for them to dry before stacking as plastic naturally dries more slowly than porcelain and glass.

INDEX

ITEM	PAGE NUMBERS
651020	401
3089082	402
3089083	402
3133010	400
3133011	400
3147061	399
3147063	399
3148061	399
3148063	399
3157060	399
3158070	400
3158071	400
3170010	400
3170012	400
3178070	400
3178071	400
3178072	400
3178170	400
3255050	401
3255051	401
3256050	401
3578130	402
3588130	402
3588131	402
3651040	260
3651041	260
3651042	260
3856010	259
6242020	401
6254020	401
8158060	399
8158061	399
8159070	258
8159071	258
8166010	400
8168070	258
8168071	258
8168072	258
8175020	401
8189050	401
8191030	402
8191031	402
15004081036	34
15004083036	34
15004085036	34
15004101036	34
15004102036	34
15004103036	34
15005072005	38
15005072006	38
15005072007	38
15005073006	38
15005073007	38
15005081005	38
15005081006	38
15005081007	38
15005083005	38
15005083007	38
15005085006	38
15005085007	38
15005101005	38
15005101006	38
15005101007	38
15005102006	38
15005102007	38
15005103006	38
15005103007	38
15005111005	38
15005111006	38
15005111007	38
15005112005	38
15005112006	38
15005112007	38
00082-1-SAN-CL	220
00083-1-SAN-CL	220
00084-1-SAN-CL	220
00085-1-SAN-CL	220
00085-PC-CL	220
00086-1-SAN-CL	220
00086-PC-CL	220
00087-PC-CL	220
00219-F	136
0163-TD	134
0172-TD	134
0172-W	138
0180-BK	100
0180-TD	134
025-TD	134
025-W	138
035-TD	134
037-TD	134
037-W	138
038-TD	134
136-TD	134
140-1-BK	100
142-24-CO	140
142-28-CO	140
150-1-TD	134
151-TD	134
171-F	136
20009-CAI	32
20009-DSK	32
20009-REB	32
20009-SP	32
20009-TOH	32
20009-WVN	32
20013-CAI	32
20013-DSK	32
20013-REB	32
20013-SP	32
20013-TOH	32
20013-WVN	32
20030-CAI	32
20030-DSK	32
20030-REB	32
20030-SP	32
20030-TOH	32
20030-WVN	32
20031-CAI	32
20031-DSK	32
20031-REB	32
20031-SP	32
20031-TOH	32
20031-WVN	32
20038-CAI	32
20038-DSK	32
20038-REB	32
20038-SP	32
20038-TOH	32
20038-WVN	32
20580-CAI	32
20580-DSK	32
20580-REB	32
20580-SP	32
20580-TOH	32
20580-WVN	32
207-10-TD	134
207-45-TD	134
207-5-TD	134
207-5-W	116
207-70-TD	134
208-5-CO	140
21141-CAI	32
21141-DSK	32
21141-REB	32
21141-SP	32
21141-TOH	32
21141-WVN	32
21142-CAI	32
21142-DSK	32
21142-REB	32
21142-SP	32
21142-TOH	32
21142-WVN	32
21143-CAI	32
21143-DSK	32
21143-REB	32
21143-SP	32
21143-TOH	32
21143-WVN	32
21280-TOH/SND	30
21373-TOH/SND	30
21374-TOH/SND	30
21375-TOH/SND	30
21376-TOH/SND	30
21377-TOH/SND	30
21378-TOH/SND	30
21379-TOH/SND	30
21380-TOH/SND	30
21381-TOH/SND	30
21382-TOH/SND	30
2206-1-BL	190
2206-1-CL	190
2206-1-JA	190
2206-1-R	190
2209-1-BL	190
2209-1-CL	190
2209-1-JA	190
2211-1-BL	190
2211-1-CL	190
2211-1-JA	190
2212-1-BL	190
2212-1-CL	190
2212-1-JA	190
2216-1-BL	190
2216-1-CL	190
2216-1-JA	190
2216-1-R	190
2220-1-BL	190
2220-1-CL	190
2220-1-JA	190
2221-1-CL	190
2224-1-BL	190
2224-1-CL	190
2224-1-JA	190
2224-1-R	190
2232-1-BL	190
2232-1-CL	190
2232-1-R	190
230-1-F	136
230-2-F	136
23123-CAI	32
23123-DSK	32
23123-REB	32
23123-SP	32
23123-TOH	32
23123-WVN	32
252-18-CO	140
30272-SG	36
30272-SN	36
30272-TOH	284
30273-SG	36
30273-SN	36
30273-TOH	284
30282-BK/SG	283
30282-BK/SN	283
30282-TOH	283
30477-BK/SG	283
30477-BK/SN	283
30477-TOH	283
30478-BK/SG	283
30478-BK/SN	283
30478-TOH	283
30479-BK/SG	283
30479-BK/SN	283
30479-TOH	283
30480-BK/SG	283
30480-BK/SN	283
30480-TOH	283
30481-BK/SG	283
30481-BK/SN	283
30481-TOH	283
30482-BK/SG	283
30482-BK/SN	283
30482-TOH	283
30894-CAI	32
30894-DSK	32
30894-REB	32
30894-SP	32
30894-TOH	32
30894-WVN	32
30895-BK/SG	283
30895-BK/SN	283
30895-TOH	283
30898-BK	284
30899-BK	284
30900-BK	284
31024-TOH/SND	30
31075-TOH/SND	30, 283
31076-TOH/SND	30, 283
31077-TOH/SND	30
31078-TOH/SND	30
31079-TOH/SND	30
31080-TOH/SND	30
3312-CB	200
3312-SM	200
3316-CL	200
3316-SM	200
3316-Y	200
370-10-BL	144
370-12-BL	144
370-14-BL	144
38768-SG	36
38768-TOH	284
38769-CAI	32
38769-DSK	32
38769-REB	32
38769-SP	32
38769-TOH	32
38769-WVN	32
40086-BK/SG	283
40086-BK/SN	283
40100-TOH/BK	284
4-18180-S	262
4-20144	257
4-21644	262
4-21696	305
4-21699	305
4-221623	305
4-22450	257
4-22453	257
4-22454	257
4-22735	305
4-22770	257
4-22778	257
4-22780	257
4-22782	257
4-22784	257
4-22785	257
4-22787-S	257
4-22788-M	257
4-30144	259
4-30188	259
4-31433	259
4-31651	307
4-31696	306
4-31698	306
4-31800-M	262
4-318180	262
4-31850	307
4-31855	307
4-31860	307
4-31862	310
4-31892	259
4-32038	151
4-32061	312
4-32800	262
4-32808	262
4-33450	151
4-33453	259
4-33778	259
4-33780	259
4-33782	259
4-33785	259
4-33801	262
4-33888	262
4-34412	260
4-34418	260
4-35809	260
4-35814	260
4-35999	260
4-361630	256
4-361632	256
4-361644	263
4-361742	263
4-361843	263
4-362803	263
4-38804	260
4-38808	260
4-38814	259
4-38822	256
4-38848	259
4420-CL	201
4-48202	312
4-61640	262
4-77800	269
4-77808	269
4-80007	268
4-80008	268
4-80117	268
4-80300	268
4-80555	270
4-80800	270
4-80808	270
4-80810	270
4-80818	270
4-80822	270
4-80824	270
4-80828	269
4-80848	269
4-80868	269
4-80878	270
4-80888	269
4-80910	270
4-80999	270
4-81433	258
4-81823	266
4-81828	266
4-81833	266
4-81850	307
4-81855	266
4-81856	266
4-81858	266
4-81859	266
4-81860	269
4-818610	269
4-81865	269,384
4-81866	307
4-81868	269
4-81870	264
4-81872	264
4-81873	264
4-81874	264
4-81878	264
4-81929	268
4-82021	258
4-82144	258
4-835809	258
4-835812	150
4-835814	258
4-83599	258
4-83814	258
4-83824	258
4-83850	258
4-83888	262
4-84100	287
4-84105	287
4-84111	287
4-84418	258
4-84814	258
4-84855	258
4-87888	262
4-880164	263
4-88068	262
4-881818	264
4-882808	264
4-88454	258
4-88701	256
4-88807	262
4-88840	150
4-88864	263
4-89444	287
4-89448	287
4-91630	256
4-92065	384
4-92066	384
4-931615	307
4-931832	306
4-931852	307
4-93736	306
4-96282	263
4-96283	263
4-981644	262

ITEM	PAGE NUMBERS
4-982029	264
4-T1000	277
4-T1020	277
4-T1050	277
4-T2000	278
4-T250	278
4-T3000	278
4-T3020	277
4-T3050	278
4-T4000	278
4-T6000	278
4-TD1900	279
4-TE1050	279
4-TE3742	279
4-TF1600	279
4-TG1080	279
4-TH1700	279
4-TI1808	279
4-TL1215	172
4-TN1000	279
4-TS1010	279
4-TS4010	279
4-TVariety	279
4-TY1200	279
5032-1-A	194
5032-1-BL	194
5032-1-CL	194
5032-1-R	194
6020-BK	132
6020-TD	134
6026-RB	136
6026-TD	134
6605-1-A	194
6605-1-BL	194
6605-1-CL	194
6605-1-R	194
6608-1-A	194
6608-1-BL	194
6608-1-CL	194
6608-1-R	194
6609-1-CL	194
6610-1-6-CL	194
6612-1-A	194
6612-1-BL	194
6612-1-CL	194
6612-1-R	194
6616-1-A	194
6616-1-BL	194
6616-1-CL	194
6616-1-R	194
6620-1-A	194
6620-1-BL	194
6620-1-CL	194
6620-1-R	194
6624-1-A	194
6624-1-BL	194
6624-1-CL	194
6624-1-R	194
6632-1-A	194
6632-1-BL	194
6632-1-CL	194
6632-1-R	194
6695-1-A	194
6695-1-BL	194
6695-1-CL	194
6695-1-R	194
6699-C	194
7716-1-CL	197
7720-1-CL	197

ITEM	PAGE NUMBERS
7724-1-CL	197
82720A2	476
82720B2	476
82721A3	476
82721B3	476
82722A4	476
82722B4	476
82723B6	476
82724A15	476
82724B15	476
82725A1	476
82725B1	476
82726A7	476
82727B10	476
82728A5	476
82728B5	476
82729A8	476
82729B8	476
82730A17	476
82735A16	476
82735B16	476
82736A9	476
82736B9	476
82737A18	476
82737B18	476
82738A19	476
82738B19	476
82739A20	476
82739B20	476
82740A21	476
82740B21	476
82741A22	476
82741B22	476
82742A23	476
82742B23	476
82743A24	476
82743B24	476
82744A25	476
82744B25	476
82770A15	476
8805-1-CL	192
8808-1-CL	192
8809-1-CL	192
8810-1-CL	192
8812-1-CL	192
8816-1-CL	192
8820-1-CL	192
8822-1-CL	192
8823-CL	192
902-15-RB	136
9907-1-BL	188
9907-1-CL	188
9909-1-BL	188
9909-1-CL	188
9909-1-R	188
9910-1-BL	188
9910-1-CL	188
9910-1-R	188
9911-CL	188
9912-1-BL	188
9912-1-CL	188
9912-1-R	188
9914-1-BL	188
9914-1-CL	188
9914-1-JA	188
9916-1-BL	188
9916-1-CL	188
9916-1-JA	188
9916-1-R	188

ITEM	PAGE NUMBERS
9920-1-BL	188
9920-1-CL	188
9920-1-JA	188
9920-1-R	188
9921-1-CL	188
9922-1-BL	188
9922-1-CL	188
9922-1-JA	188
9922-1-R	188
9932-1-CL	188
9955-1-BL	188
9955-1-CL	188
ACRDIV-02	523
AM100	284
AM101	284
AM102	284
APS-6-BK	339
AT-4-BK	312
AT-4-R	312
B-1000-DG	62
B-1000-LG	62
B-1000-W	62
B-100-W/BK	124
B-100-W/CB	124
B-101-BK	132
B1025R2T-WS/CH	86
B-105-BK	100
B-105-CA	112
B-105-CE	105
B-105-CR	98
B-105-DI	94
B-105-DW	92
B-105-EW-BK	118
B-105-FG	96
B-105-MIX	96
B-105-PB	96
B-105-RO	96
B-105-TY	96
B-10-MN-W	48
B-110-FM	58
B-110-W/CB	124
B-115-AW	344
B-115-CHI	344
B-115-TC	346
B-115-W	344
B-1200-DG	62
B-1200-LG	62
B-1200-W	62
B-123-F	136
B-124-F	136
B-125-F	136
B-127-BA	106
B-127-BK	100
B-127-CA	112
B-127-CR	98
B-127-DI	94
B-127-DI-KNO	110
B-127-DW	92
B-127-FG	96
B-127-MIX	96
B-127-PB	96
B-127-PK	98
B-127-PO	108
B127RC2T-WS/CH	86
B-127-RO	96
B-127-TY	96
B-127-VN	142
B-127-X	107
B-128-AW	344

ITEM	PAGE NUMBERS
B-128-MN-W	48
B-128-W	344
B-129-F	136
B-12-MN-W	48
B-130-RM	56
B-130-UM	60
B-1391-BK	118
B-139-BA	106
B-139-BK	99
B-139-CE	105
B-139-CR	98
B-139-DI	94
B-139-DW	92
B-139-FG	96
B-139-MIX	96
B-139-PB	96
B-139-RO	96
B-139-TY	96
B-139-X	107
B-140-W/BK	124
B-140-W/CB	124
B-14-MN-W	48
B-150-BK	132
B-1609-BK	118
B-1611-BA	106
B-1611-BK	99
B-1611-CE	105
B-1611-CR	98
B-1611-DI	94
B-1611-DW	92
B-1611-FG	96
B-1611-IR	122
B-1611-MIX	96
B-1611-PB	96
B-1611-PO	108
B-1611-RED	141
B-1611-RO	96
B-1611-TB	104
B-1611-TY	96
B-1611-X	107
B-167-BK	100
B-167-CA	112
B-167-CR	98
B-167-DI	94
B-167-DW	92
B-167-MIX	96
B-167-PB	96
B-167-TY	96
B-16-MN-W	48
B-180-GBL	68
B-180-GR	68
B-180-MA	68
B-180-TP	68
B182080-DGS	76
B182080-ESS	74
B182080-STCS	74
B182080-V	74
B182106-DGS	74
B182106-ESS	74
B182106-STCS	74
B182106-V	74
B183140-DGS	74
B183140-ESS	74
B183140-STCS	74
B183140-V	74
B-18-AM-W	54
B-18-CSB	70
B-18-CSG	70
B-18-CSS	70

ITEM	PAGE NUMBERS
B-18-FM	58
B-18-RM	56
B-18-UM	60
B190053-CD	22
B190053-IB	22
B190053-SM	22
B190053-W	22
B190080-CD	22
B190080-IB	22
B190080-SM	22
B190080-W	22
B190106-CD	22
B190106-IB	22
B190106-SM	22
B190106-W	22
B-192-AW	344
B-192-MN-W	48
B-192-W	344
B-193-RM	56
B-193-UM	60
B-2000-DG	62
B-2000-LG	62
B-2000-W	62
B-200-BK	132
B-2020-DG	62
B-2020-LG	62
B-2020-W	62
B20294-B	72
B20294-CM	72
B20294-KW	72
B20363-B	72
B20363-CM	72
B20363-KW	72
B20365-B	72
B20365-CM	72
B20365-KW	72
B20378-B	72
B20378-CM	72
B20378-KW	72
B-220-W/BK	124
B-220-W/CB	124
B-22-AM-W	54
B-22-CSS	70
B-22-FM	58
B-22-RM	56
B-22-UM	60
B-2412-BK	99
B-2412-CR	98
B-2412-DI	94
B-2412-DW	92
B-247-BK	132
B-24-BK	100
B-24-DI	94
B-24-DW	92
B-24-FG	96
B-24-MIX	96
B-24-PB	96
B-24-RO	96
B-24-TY	96
B263208-BW	334
B263208-WS/CH	334
B264105-BW	334
B264105-WS/CH	334
B265069-BW	334
B265069-WS/CH	334
B266069-BW	334
B266069-WS/CH	334
B267065-BW	334
B267065-WS/CH	334

ITEM	PAGE NUMBERS
B267098-BW	334
B267098-WS/CH	334
B275076-DGS	74
B275076-ESS	74
B275076-STCS	74
B275076-V	74
B-299-BR	66
B-299-CRM	66
B-299-DVG	66
B-300-BR	66
B-300-CRM	66
B-300-DVG	66
B-302-BR	66
B-302-CRM	66
B-302-DVG	66
B30366-B	72
B30366-CM	72
B30366-KW	72
B30369-B	72
B30369-CM	72
B30369-KW	72
B-303-BR	66
B-303-CRM	66
B-303-DVG	66
B-305-BR	66
B-305-CRM	66
B-305-DVG	66
B-310-BR	66
B-310-CRM	66
B-310-DVG	66
B-320-BR	66
B-320-CRM	66
B-320-DVG	66
B-32-MN-W	48
B-330-BR	66
B-330-CRM	66
B-330-DVG	66
B-350-BR	66
B-350-CRM	66
B-350-DVG	66
B-352-AW	344
B-352-MN-W	48
B-352-W	344
B-353-RM	56
B-353-UM	60
B-35-BR	66, 286
B-35-CRM	66, 286
B-35-DVG	66, 286
B379060-B	24
B379060-BBM	24
B379060-BRM	24
B379060-GYM	24
B379103-B	24
B379103-BBM	24
B379103-BRM	24
B379103-GYM	24
B379825-B	24
B379825-BBM	24
B379825-BRM	24
B379825-GYM	24
B380130-B	24
B380130-BBM	24
B380130-BRM	24
B380130-GYM	24
B381885-B	24
B381885-BBM	24
B381885-BRM	24
B381885-GYM	24
B382950-B	24

ITEM	PAGE NUMBERS
B382950-BBM	24
B382950-BRM	24
B382950-GYM	24
B383120-B	24
B383120-BBM	24
B383120-BRM	24
B383120-GYM	24
B385522-B	24
B385522-BBM	24
B385522-BRM	24
B385522-GYM	24
B387722-B	24
B387722-BBM	24
B387722-BRM	24
B387722-GYM	24
B395093-SDB	85
B395093-SDG	85
B395093-SDW	85
B395099-SDB	85
B395099-SDG	85
B395099-SDW	85
B395110-SDB	85
B395110-SDG	85
B395110-SDW	85
B396110-SDB	85
B396110-SDG	85
B396110-SDW	85
B398071-SDB	85
B398071-SDG	85
B398071-SDW	85
B399088-SDB	85
B399088-SDG	85
B399088-SDW	85
B399106-SDB	85
B399106-SDG	85
B399106-SDW	85
B-3-AM-W	54, 285
B-3-CSS	70, 285
B-3-FM	58, 285
B-3-RM	56, 285
B-3-UM	60, 285
B400082-SDB	85
B400082-SDG	85
B400082-SDW	85
B-4000-W	123
B-400-BK	132
B-401-DG	62, 286
B-401-LG	62, 286
B-401-W	62, 286
B-420-GBL	68
B-420-GR	68
B-420-MA	68
B-420-TP	68
B427067-CD	22
B427067-IB	22
B427067-SM	22
B427067-W	22
B427090-CD	22
B427090-IB	22
B427090-SM	22
B427090-W	22
B428090-B	24
B428090-BBM	24
B428090-BRM	24
B428090-GYM	24
B429095-B	24
B429095-BBM	24
B429095-BRM	24
B429095-GYM	24

ITEM	PAGE NUMBERS
B-42-AM-W	54
B-42-CSB	70
B-42-CSG	70
B-42-CSS	70
B-42-FM	58
B-42-RM	56
B-42-UM	60
B-43-AM-W	54
B-43-CSS	70
B-43-FM	58
B-43-RM	56
B-43-UM	60
B-44-AW	123
B-44-MA	123
B-4500-DG	62
B-4500-LG	62
B-4500-W	62
B-453-AW	123
B-454-AV	98
B-454-BA	106
B-454-BK	100
B-454-CA	112
B-454-CE	105
B-454-CR	98
B-454-DI	94
B-454-DI-KNO	110
B-454-DW	92
B-454-FG	96
B-454-MIX	96
B-454-PB	96
B-454-PK	98
B-454-PO	108
B-454-RO	96
B-454-RSP	102
B-454-SQ	98
B-454-TY	96
B-454-VN	142
B-454-X	107
B-45-BK	100
B-45-CR	98
B-45-DI	94
B-45-DW	92
B-45-FG	96
B-45-PB	96
B-45-PK	98
B-45-RO	96
B-45-RSP	102
B-45-TY	96
B-46-AW	123
B-46-MA	123
B-47-F	136
B-480-BK	132
B-48-BK	100
B-48-DI	94
B-48-DW	92
B-48-FG	96
B-48-PB	96
B-48-RO	96
B-48-TY	96
B-49-DI	94
B-49-DW	92
B-49-RSP	102
B-5000-DG	62
B-5000-LG	62
B-5000-W	62
B-500-DG	62
B-500-LG	62
B-500-W	62
B-501-BK	132

ITEM	PAGE NUMBERS
B-50-W/CB	124
B524105-B	24
B524105-BBM	24
B524105-BRM	24
B524105-GYM	24
B-524-AW	123
B-525-AV	98
B-525-BK	100
B-525-CR	98
B-525-DI	94
B-525-DW	92
B-525-FG	96
B-525-IR	122
B-525-MIX	96
B-525-PB	96
B-525-PK	98
B-525-RO	96
B-525-RSP	102
B-525-TB	104
B-525-TY	96
B-525-VN	142
B-535-VN	142
B-549-BK	132
B-55-BR	66, 286
B-55-CRM	66, 286
B-55-DVG	66, 286
B55R2T-WS/CH	86
B598118-B	24
B598118-BBM	24
B598118-BRM	24
B598118-GYM	24
B-5-AM-W	54
B-5-FM	58
B-5-MN-W	48
B-5-RM	56
B-5-UM	60
B-6000-W	123
B-601-BK	132
B-60-W/BK	124
B-60-W/CB	124
B625R2T-WS/CH	86
B-628-RSP	102
B-65-TC	346
B-65-W	344
B-66-RM	56
B-66-UM	60
B-70-BK	132
B-720-BK	136
B-750-BK	100
B-7535-DG	62
B-7535-LG	62
B-7535-W	62
B-782-W	342
B-783-BK	100
B-783-W	342
B-784-BK	100
B-784-RSP	102
B-784-W	342
B-785-1-BK	100
B-785-1-RSP	102
B-785-1-W	342
B-786-BK	100
B-786-RSP	102
B-786-W	342
B-787-BK	100
B-787-RSP	102
B-787-TD	134
B-788-BK	100
B-788-BL/BK	360

ITEM	PAGE NUMBERS
B-788-CR	98
B-788-G/BK	360
B-788-OR/BK	360
B-788-PK	98
B-788-RSP	102
B-788-ST	359
B-788-W	342
B-789-BK	100
B-789-BL/BK	360
B-789-G/BK	360
B-789-KL	359
B-789-PK	98
B-789-RSP	102
B-789-ST	359
B-789-W	342
B-790-BK	100
B-790-BL/BK	360
B-790-KL	359
B-790-RSP	102
B-790-W	342
B-791-BK	100
B-791-RSP	102
B-791-W	342
B-792-AM-W	54
B-792-BK	100
B-792-CR	98
B-792-CSS	70
B-792-G/BK	360
B-792-KL	359
B-792-OR/BK	360
B-792-PK	98
B-792-RM	56
B-792-RSP	102
B-792-SE	359
B-792-ST	359
B-792-UM	60
B-792-W	342
B-797-KL	359
B-797-SE	359
B-797-ST	359
B-797-W	342
B-798-KL	359
B-798-SE	359
B-798-ST	359
B-798-W	342
B7R2T-WS/CH	86
B-80-GBL	68
B-80-GR	68
B-80-MA	68
B-80-TP	68
B-81-BR	66
B-81-CRM	66
B-81-DVG	66
B85R2T-WS/CH	86
B-86-BK	100
B-86-DI	94
B-86-DW	92
B-86-FG	96
B-86-MIX	96
B-86-PB	96
B-86-RO	96
B-86-RSP	102
B-86-TY	96
B-875-DI	94
B-875-DW	92
B-875-FG	96
B-875-PB	96
B-875-RO	96
B-875-TY	96

ITEM	PAGE NUMBERS
B-8-AM-W	54
B-8-CSB	70
B-8-CSG	70
B-8-CSS	70
B-8-FM	58
B-8-RM	56
B-8-UM	60
B-925-DI	94
B-925-DW	92
B-925-MIX	96
B-925-RSP	102
B931033-B	24
B931033-BBM	24
B931033-BRM	24
B931033-GYM	24
B-95-BK	132
BAM-1001	245
BAM-1006	128
BAM-1007	128
BAM-1009	128
BAM-1010	128
BAM-1103	128
BAM-1104	128
BAM-1105	128
BAM-1135	128
BAM-1139	128
BAM-1186	128
BAM-1201	128
BAM-12075	128
BAM-1238	128
BAM-1287	128
BAM-1389	245
BAM-1454	128
BAM-1610	128
BAM-16100	128
BAM-16101	128
BAM-16102	128
BAM-16103	128
BAM-16106	128
BAM-16107	128
BAM-1950	128
BAMRISERR12	388
BAMRISERR8	388
BAMRISERS12	388
BAMRISERS8	388
BAMTRY-01	372,436, 438,522,524
BAMTRY-02	372,436,522
BAMTRY-05	435, 372
BB-007-STR	67
BB-07-CL	226
BB-105-3-BK	365
BB-105-3-W	365
BB-10-CL	226
BB-155-6-BK	365
BB-155-6-VN	364
BB-155-6-W	365
BB-186-10-BK	365
BB-186-10-W	365
BB-RECT-14-GA	380
BB-RECT-14-UR	380
BB-RECT-14-W	380
BB-SQ-7-GA	380
BB-SQ-7-UR	380
BB-SQ-7-W	380
BB-TSS	67
BC-007-EM	113
BC-007-IR	122
BC-007-S	120
BC-007-T	126

ITEM	PAGE NUMBERS
BC-007-TB	104
BC-007-U	114
BC-007-W	126
BC-12-W	92
BC-170-DI	94
BC-170-DW	92
BC-170-FG	96
BC-170-IR	122
BC-170-MIX	96
BC-170-PB	96
BC-170-RO	96
BC-170-TY	96
BC-70-BK	100
BC-70-CR	98
BC-70-DI	94
BC-70-DW	92
BC-70-FG	96
BC-70-IR	122
BC-70-MIX	96
BC-70-PB	96
BC-70-PK	98
BC-70-RO	96
BC-70-S	120
BC-70-SQ	98
BC-70-TY	96
BCB-100	372
BCB-101	10
BCB-SLOT-BAM	378
BD-SET2-W	393
BD-SET3-W	393
BEV-3GAL-SS	484
BF-010-EM	113
BF-010-IR	122
BF-010-S	120
BF-010-TB	104
BF-010-U	114
BF-050-BK	100
BF-050-IR	122
BF-050-S	120
BF-050-T	126
BF-050-TB	104
BF-050-U	114
BF-060-EM	113
BF-060-IR	122
BF-060-S	120
BF-060-TB	104
BF-060-U	114
BF-070-EM	113
BF-070-IR	122
BF-070-S	120
BF-070-TB	104
BF-070-U	114
BF-080-BK	246
BF-080-CB	246
BF-080-IR	246
BF-080-IV	246
BF-080-S	246
BF-080-TB	246
BF-080-W	246
BF-090-EM	113
BF-090-IR	122
BF-090-S	120
BF-090-TB	104
BF-090-U	114
BF-1050-AW	123
BF-10-BK	132
BF-12-BK	132
BF-6-BK	132
BF-700-EM	113

ITEM	PAGE NUMBERS
BF-700-IR	122
BF-700-S	120
BF-700-TB	104
BF-700-U	114
BF-710-AW	123
BF-710-MA	123
BF-725-EM	113
BF-725-IR	122
BF-725-S	120
BF-725-TB	104
BF-7-BK	132
BF-950-AW	123
BF-950-MA	123
BF-9-BK	132
BIN-1-BK	510
BIN-1-BK-NS	510
BIN-KEY	510
BN-ABCDEF-W	148
BN-AB-W	148
BN-A-LID-W	148
BN-B-W	148
BN-C-W	148
BN-D-W	148
BN-E-W	148
BN-F-W	148
BO203-MOD-WW	409
BO203WW	409
BO204WW	409
BOD02WW	409
BOD03-MOD-WW	409
BOD03WW	409
BP-33-CL	234
BP-64-CL	234
BR011-MOD-WW	411
BR011WW	411
BR012-MOD-WW	411
BR012WW	411
BR013-MOD-WW	411
BR013WW	411
BR014-MOD-WW	410
BR014WW	410
BRA-2-PC-CL	212
BRD14WW	411
BRD15WW	417
BRD16WW	411
BRD17-MOD-WW	411
BRD17WW	411
BRD18-MOD-WW	411
BRD18WW	411
BRD22WW	411
BRD23WW	411
BS-200-MOD-M2	534
BS-200-MOD-N2	534
BS-200-MOD-W2	534
BS302WW	419
BS303WW	419
BSBF-20	490
BSD01-MOD-WW	412
BSD01WW	412
BSD11WW	412
BSD12-MOD-WW	412
BSD12WW	412
BSD13-MOD-WW	412
BSD13WW	412
BSD14WW	412
BSD15WW	412
BSD16-MOD-WW	412
BSD16WW	412
BSD21-MOD-WW	412

ITEM	PAGE NUMBERS
BSD21WW	412
BSD22-MOD-WW	412
BSD22WW	412
BSD23-MOD-WW	412
BSD23WW	412
BSD24-MOD-WW	412
BSD24WW	412
BSD25-MOD-WW	412
BSD25WW	412
BSD26-MOD-WW	412
BSD26WW	412
BSPD-03	491
BSPD-07	491
BSPD-08	491
BSPD-20	491
BSPD-22	491
BSRIM-01	490
BSRIM-02	490
BSRIM-03	490
BSRIM-04	490
BSRIM-05	490
BSRIM-07	490
BSRIM-08	490
BSRIM-09	490
BSRIM-10	490
BSRIM-12	490
BSRIM-14	490
BSRIM-15	490
BSRIM-16	490
BSRIM-20	492
BSRIM-21	492
BSRIM-22	492
BSRIM-23	492
BSRIM-24	492
BSRIM-25	492
BSRIM-26	492
BSRIM-27	492
BSRIM-30	492
BSRIM-31	492
BSRIM-32	492
BSRIM-33	492
BSRIM-34	492
BSRIM-35	492
BSRIM-36	492
BSRIM-37	492
BSRIM-39	490
BSRIM-53-BK	491
BSRIM-56-BK	491
BSRIM-70-BK	491
BSRIM-71-BK	491
BSRIM-80-BK	491
BS-STRAPS-MOD-R	534
BT031WW	419
BT-1515-SS/W	486
BT-1615-BCPR/SS	486
BT-1712-ACPR	486
BT-1913-ACPR	486
BT-1919-SS/W	486
BT-2215-ACPR	486
BT319WW	419
BT320WW	419
BUD11WW	416
BUD12-MOD-WW	415
BUD12WW	416
BUD13-MOD-WW	416
BUD13WW	416
BUD14-MOD-WW	416
BUD14WW	416
BUD23-MOD-WW	413

ITEM	PAGE NUMBERS
BUD23WW	413
BUD24-MOD-WW	413
BUD24WW	413
BUD25-MOD-WW	413
BUD25WW	413
BW-0515-CL	208
BW-1025-PC-CL	236
BW-1050-PC-CL	236
BW-1100-PC-CL	236
BW-1892-CL	236
BWL-12-BAM	372
BWL-7-BAM	372
C-1001-BK	244
C-1001-IV	244
C-1001-W	244
C-1002-BK	244
C-1002-IV	244
C-1004-BK	244
C-1004-IV	244
C-1004-W	244
C-107-IV	245
C-107-W	245
C-112-IR	246
CA-001-RW/CC	298
CA-002-RW/CC	298
CA-003-RW/CC	298
CA-004-RW/CC	298
CA-005-AWH/BK/CC	300,448
CA-005-CB/BK/CC	300,448
CA-005-GR/BK/CC	300,448
CA-005-R/BK/CC	300,448
CA-005SSIN	450
CA-005-Y/BK/CC	300,448
CA-006-AWH/BK/CC	300,448
CA-006-CB/BK/CC	300,448
CA-006-GR/BK/CC	300,448
CA-006-R/BK/CC	300,448
CA-006RING	300,448
CA-006SSIN	450
CA-007-AWH/BK/CC	300,448
CA-007-CB/BK/CC	300,448
CA-007-GR/BK/CC	300,448
CA-007-O/BK/CC	300,448
CA-007-R/BK/CC	300,448
CA-007SSIN	450
CA-008-AWH/BK/CC	300,448
CA-008-CB/BK/CC	300,448
CA-008-G/BK/CC	300,448
CA-008-GR/BK/CC	300,448
CA-008-O/BK/CC	300,448
CA-008-R/BK/CC	300,448
CA-008SSIN	450
CA-008-Y/BK/CC	300,448
CA-009-CB/BK/CC	300,448
CA-009-G/BK/CC	300,448
CA-009-GR/BK/CC	300,448
CA-009-O/BK/CC	300,448
CA-009-R/BK/CC	300,448
CA-009RING	300,448
CA-009SSIN	450
CA-009-Y/BK/CC	300,448
CA-010-AWH/BK/CC	300,448
CA-010-CB/BK/CC	300,448
CA-010-G/BK/CC	300,448
CA-010-GR/BK/CC	300,448
CA-010-O/BK/CC	300,448
CA-010-R/BK/CC	300,448
CA-010RING	300,448
CA-010SSIN	450

ITEM	PAGE NUMBERS
CA-010-Y/BK/CC	300,448
CA-011-AWH/BK/CC	300,448
CA-011-CB/BK/CC	300,448
CA-011-GR/BK/CC	300,448
CA-011-R/BK/CC	300,448
CA-011RING	300,448
CA-011SSIN	450
CA-011-Y/BK/CC	300,448
CA-012-AWH/BK/CC	300,448
CA-012-CB/BK/CC	300,448
CA-012-GR/BK/CC	300,448
CA-012-O/BK/CC	300,448
CA-012-R/BK/CC	300,448
CA-012SSIN	450
CA-012-Y/BK/CC	300,448
CA-013-AWH/BK/CC	298
CA-013-CB-CC	298
CA-013-GR/BK/CC	298
CA-013-O/BK/CC	298
CA-013-R/BK/CC	298
CA-013RING	302,452
CA-015-AWH/BK/CC	300,448
CA-015-CB/BK/CC	300,448
CA-015-GR/BK/CC	300,448
CA-015-O/BK/CC	300,448
CA-015-R/BK/CC	300,448
CA-015SSIN	450
CA-017-AWH/BK/CC	300,448
CA-017-CB/BK/CC	300,448
CA-017-GR/BK/CC	300,448
CA-017-O/BK/CC	300,448
CA-017-R/BK/CC	300,448
CA-017RING	302,452
CA-017SSIN	450
CA-101-BK/BK/CC	298
CA-102-BK/BK/CC	298
CA-103-BK/BK/CC	298
CA-104-BK/BK/CC	298
CAD1-RWD	306
CAD-32-MG	252
CAD-42-MG	252
CA-LIDHLDR-5	302,452
CA-RCSQ-BK	302,452
CA-RDOL-BK	302,452
CB-1035-LM	149
CB-1035-W	149
CB-935-LM	149
CB-935-W	149
CD-8-2-CL	311
CD-8-C-2-CL	311
CH-FULL-MG	378
CH-FULL-W	378
CH-HALF-MG	378
CH-HALF-W	378
CHOPS96-BK	132
Chopsticks-BK	309
Chopsticks-IV	309
CI-03-BK	286
CI-05-BK	286
CI-08-BK	286
CIH1/2DD-WW	464
CIH1/2D-WW	464
CIH1/2LDD-WW	464
CIH1/2LD-WW	464
CIH1/2L-WW	464
CIH1/2-WW	464
CIH1/3DD-WW	464
CIH1/3D-WW	464
CIH1/3-WW	464

ITEM	PAGE NUMBERS
CIH1/4DD-WW	464
CIH1/4D-WW	464
CIH1/4-WW	464
CIH1/6DD-WW	464
CIH1/6D-WW	464
CIH1/6-WW	464
CIH1/9DD-WW	464
CIH1/9D-WW	464
CIH1/9-WW	464
CIH1FD-WW	464
CIH1F-WW	464
CIHADP12-WW	464
CIHGAP10-WW	464
CIHGAP15-WW	464
CIHGAP20-WW	464
CIHGAP25-WW	464
CIHGAP30-WW	464
CIHSPC12-WW	464
CIHSPC21-WW	464
CLIPS-44-CL	377,379
CLIPS-8-CL	495
CLIPS-PLAIN-PC-CL	495
CM-300-PC-CL	311
CM-300-PC-W	311
CM-302-PC-W	311
CO003WW	410
CO004-MOD-WW	410
CO004WW	410
CO005WW	410
CO006WW	410
CO007WW	410
CO008WW	410
CO-100-A	150
CO-100-CL	150
CO-101-A	150
CO-101-CL	150
CO-102-CL	150
CO-103-CL	150
CO-105-A	150
CO-107-CL	152
CO-1080-CL	354
CO-111-CL	152
CO-1290-CL	354
CO-2098-CL	528-530
CO-3065-CL	528-530
CO-3426-CL	528-530
CO-44-CL	377,379
CO-90-CL	150
CO-91-CL	150
CO-92-CL	150
CO-93-CL	150
CO-94-A	150
CO-94-CL	150
CO-95-CL	150
COD01BB	475
COMP01-MOD-WW	465,466
COMP01WW	465,466
COMP02-MOD-WW	465,466
COMP02WW	465,466
COMP03-MOD-WW	465,466
COMP03WW	465,466
COMP04WW	465,466
COMP05-MOD-WW	465,466
COMP05WW	465,466
COMP06-MOD-WW	465,466
COMP06WW	465,466
COMP07-MOD-WW	465,466
COMP07WW	465,466
COMP08-MOD-WW	465,466

ITEM	PAGE NUMBERS
COMP08WW	465,466
COMP09-MOD-WW	413
COMP09WW	413
COMP10WW	465,466
COMP11WW	416
COMP12-MOD-WW	459,460
COMP12WW	459,460
COMP13-MOD-WW	465,466
COMP13WW	465,466
COMP14-MOD-WW	465,466
COMP14WW	465,466
COMP15-MOD-WW	465,466
COMP15WW	465,466
COMP16-MOD-WW	465,466
COMP16WW	465,466
COMP17-MOD-WW	465,466
COMP17WW	465,466
COMP18-MOD-WW	465,466
COMP18WW	465,466
COMP19WW	465,466
COMP20-MOD-WW	465,466
COMP20WW	465,466
COMP21WW	465,466
COMP22-MOD-WW	465,466
COMP22WW	465,466
COMP23WW	465,466
COMP24-MOD-WW	465,466
COMP24WW	465,466
COMP25-MOD-WW	465,466
COMP25WW	465,466
COMP26-MOD-WW	465,466
COMP26WW	465,466
COMP27-MOD-WW	465,466
COMP27WW	465,466
COMP28-MOD-WW	465,466
COMP28WW	465,466
COMP29-MOD-WW	465,466
COMP29WW	465,466
COMP30-MOD-WW	465
COMP30WW	465
COMP31-MOD-WW	465,466
COMP31WW	465,466
COMP32-MOD-WW	465,466
COMP32WW	465,466
COMP33-MOD-WW	465,466
COMP33WW	465,466
COMP34-MOD-WW	465,466
COMP34WW	465,466
COMP35WW	465,466
COMP36-MOD-WW	465,466
COMP36WW	465,466
COMP37-MOD-WW	465,466
COMP37WW	465,466
COMP38-MOD-WW	465,466
COMP38WW	465,466
COMP39-MOD-WW	465,466
COMP39WW	465,466
COMP40-MOD-WW	465,466
COMP40WW	465,466
COMP41-MOD-WW	465,466
COMP41WW	465,466
COMP42-MOD-WW	465,466
COMP42WW	465,466
COMP43-MOD-WW	465,466
COMP43WW	465,466
COMP44-MOD-WW	465,466
COMP44WW	465,466
COMP45-MOD-WW	465,466
COMP45WW	465,466

ITEM	PAGE NUMBERS
COMP46-MOD-WW	465,466
COMP46WW	465,466
COMP47-MOD-WW	465,466
COMP47WW	465,466
COMP48-MOD-WW	465,466
COMP48WW	465,466
COMP49-MOD-WW	465,466
COMP49WW	465,466
COMP50-MOD-WW	465,466
COMP50WW	465,466
COMP51-MOD-WW	465,466
COMP51WW	465,466
COMP52-MOD-WW	465,466
COMP52WW	465,466
COMP53-MOD-WW	465,466
COMP53WW	465,466
COMP54-MOD-WW	465,466
COMP54WW	465,466
COMP55-MOD-WW	465,466
COMP55WW	465,466
COMP56-MOD-WW	465,466
COMP56WW	465,466
COMP57-MOD-WW	465,466
COMP57WW	465,466
COMP58-MOD-WW	465,466
COMP58WW	465,466
COMP59-MOD-WW	465,466
COMP59WW	465,466
COMP60-MOD-WW	465,466
COMP60WW	465,466
COS01WW	475
CP-10-CA	112
CP-10-DI	94
CP-10-FG	96
CP-10-MIX	96
CP-10-PB	96
CP-10-RSP	102
CP-10-TY	96
CP-134-W	92
CP-23-BK	309
CP-530-G	125
CP-530-S	125
CP-530-T	125
CP-530-W	125
CP-531-G	125
CP-531-S	125
CP-531-T	125
CP-531-W	125
CP-532-S	125
CP-532-T	125
CP-532-W	125
CP-533-T	125
CP-533-W	125
CP-534-W	125
CPRMUG-01	223
CPRMUG-02	223
CR001WW	419
CR-0120-BK	31
CR-0120-CL	31
CR-0150-CL	31
CR-0270-BK	31
CR-0270-CL	31
CR-0270-T	31
CRD02-MOD-WW	410
CRD02WW	410
CRD03WW	410
CRD04WW	421
CS-100-GBL	68
CS-100-GR	68

ITEM	PAGE NUMBERS
CS-100-MA	68
CS-100-TP	68
CS-1050-DG	62
CS-1050-LG	62
CS-1050-W	62
CS-1080-CN-W	358
CS-10-AM-W	54
CS-10-CSB	70
CS-10-CSG	70
CS-10-CSS	70
CS-10-FM	58
CS-10-RM	56
CS-10-UM	60
CS-1100-W/BK	124
CS-1100-W/CB	124
CS-1101-W	50
CS-1156-W	50
CS-1170-GBL	68
CS-1170-GR	68
CS-1170-MA	68
CS-1170-TP	68
CS-117-AM-W	54
CS-117-CSB	70
CS-117-CSG	70
CS-117-CSS	70
CS-117-FM	58
CS-117-RM	56
CS-117-UM	60
CS-1180-CN-W	358
CS-1198-CN-W	358
CS-119-FM	58
CS-119-RM	56
CS-119-UM	60
CS-120-W	50
CS-1212-W	50
CS-1257-W	50
CS-1270-CN-W	358
CS-1275-DG	62
CS-1275-LG	62
CS-1275-W	62
CS-1280-W/BK	124
CS-1280-W/CB	124
CS-1281-W	50
CS-1405-W	50
CS-1410-DG	62
CS-1410-LG	62
CS-1410-W	62
CS-1411-W	50
CS-1412-FM	58
CS-1412-RM	56
CS-1412-UM	60
CS-1450-CN-W	358
CS-146-FM	58
CS-146-RM	56
CS-146-UM	60
CS-1511-FM	58
CS-1511-RM	56
CS-1511-UM	60
CS-1575-W	50
CS-1576-FM	58
CS-1576-RM	56
CS-1576-UM	60
CS-1811-CN-W	358
CS-1812-W	50
CS-1813-FM	58
CS-1813-RM	56
CS-1813-UM	60
CS-1814-FM	58
CS-1814-RM	56

ITEM	PAGE NUMBERS
CS-1814-UM	60
CS-1920-W	50
CS-320-W	50
CS-4480-W	50
CS-4722-W	50
CS-50-W	50
CS-5-AM-W	54
CS-5-CSS	70
CS-5-FM	58
CS-5-RM	56
CS-5-UM	60
CS-600-W	50
CS-6100-W	116
CS-6101-W	116
CS-6102-W	116
CS-6103-W	116
CS-6104-W	116
CS-6105-W	116
CS-6106-BK	100
CS-6106-W	116
CS-6107-W	116
CS-6108-W	116
CS-610-DG	62
CS-610-LG	62
CS-610-W	62
CS-6111-W	116
CS-6112-W	116
CS-6113-W	116
CS-6114-W	116
CS-6115-W	116
CS-6116-W	116
CS-6117-W	116
CS-6119-W	116
CS-70-GBL	68
CS-70-GR	68
CS-70-MA	68
CS-70-TP	68
CS-710-DG	62
CS-710-LG	62
CS-710-W	62
CS-7-AM-W	54
CS-7-CSB	70
CS-7-CSG	70
CS-7-CSS	70
CS-7-FM	58
CS-7-RM	56
CS-7-UM	60
CS-800-W/BK	124
CS-800-W/CB	124
CS-801-W	50
CS-8020-W	50
CS-900-W/BK	124
CS-900-W/CB	124
CS-90-GBL	68
CS-90-GR	68
CS-90-MA	68
CS-90-TP	68
CS-910-DG	62
CS-910-LG	62
CS-910-W	62
CS-9236-W	50
CS-950-W	50
CS-960-W	50
CS-9-AM-W	54
CS-9-CSB	70
CS-9-CSG	70
CS-9-CSS	70
CS-9-FM	58
CS-9-RM	56

ITEM	PAGE NUMBERS
CS-9-UM	60
CUB01-MOD-WW	392
CUB01-WW	392
CUB02-MOD-WW	392
CUB02-WW	392
CUB03-MOD-WW	392
CUB03-WW	392
CZ000WW	412
CZ001BB	412
CZ002-MOD-WW	412
CZ002WW	412
CZ003MW	412
CZ004BB	412
CZ005WW	412
CZ006WW	412
D1005RR-ABY	82
D1005RR-B	82
D1005RR-LAP	82
D1005RR-LIZ	82
D1005RR-MR	82
D1005RR-OO	82
D1005RR-W	84
D1006RR-ABY	82
D1006RR-AUB	82
D1006RR-B	82
D1006RR-LAP	82
D1006RR-LIZ	82
D1006RR-MR	82
D1006RR-OO	82
D1006RR-W	84
D1007RR-ABY	82
D1007RR-B	82
D1007RR-LAP	82
D1007RR-LAP/CH	80
D1007RR-OO	82
D1007RR-W	84
D1008RR-ABY	82
D1008RR-ABY/LAP	80
D1008RR-AW/CH	80
D1008RR-B	82
D1008RR-LAP	82
D1008RR-LAP/CH	80
D1008RR-OO	82
D1008RR-W	84
D1010RR-ABY	82
D1010RR-B	82
D1010RR-LAP	82
D1010RR-LIZ	82
D1010RR-OO	82
D1010RR-W	84
D101ST-GSD	26
D101ST-OWD	26
D1061RC-CC	78
D107RR-W	84
D1098GG-W	80
D1098GM-ABY/LAP	80
D1098GM-LAP/CH	80
D10RR-ABY	82
D10RR-AUB	82
D10RR-B	82
D10RR-LAP	82
D10RR-LIZ	82
D10RR-MR	82
D10RR-OO	82
D10RR-W	84
D110R-CC	78
D1115R-CC	78
D1134ST-GSD	26
D1134ST-OWD	26

ITEM	PAGE NUMBERS
D11720V-CC	78
D117RR-MR	82
D117RR-W	84
D11810V-CC	78
D-120	314
D-121	314
D-123	314
D-124	314
D1281RC-CC	78
D31R-CC	78
D4142R-CC	78
D4238R-CC	78
D42RR-ABY/LAP	80
D42RR-LAP/CH	80
D42RR-W	84
D452RR-W	84
D4RR-W	84
D61R-CC	78
D638RR-ABY	82
D638RR-AUB	82
D638RR-B	82
D638RR-LAP	82
D638RR-LIZ	82
D638RR-MR	82
D638RR-OO	82
D638RR-W	84
D6410V-CC	78
D712SQ-CC	78
D71R-CC	78
D750ST-GSD	26
D750ST-OWD	26
D8125R-CC	78
D812RR-ABY	82
D812RR-B	82
D812RR-LAP	82
D812RR-W	84
D814RR-ABY	82
D814RR-B	82
D814RR-LAP	82
D814RR-MR	82
D814RR-OO	82
D814RR-W	84
D8630V-CC	78
D878RR-B	82
D878RR-W	84
D897GG-W	80
D897GM-ABY/LAP	80
D897GM-AW/CH	80
D9138R-CC	78
D92R-CC	78
D92SQ-CC	78
D9RR-ABY	82
D9RR-B	82
D9RR-LAP	82
D9RR-OO	82
D9RR-W	84
DB11ST-GSD	26
DB11ST-OWD	26
DB651GM-ABY/LAP	80
DB7ST-GSD	26
DB7ST-OWD	26
DB82GG-W	80
DB82GM-ABY/LAP	80
DB925ST-GSD	26
DB925ST-OWD	26
DC-100-IR	244
DC-100-S	244
DC-100-W	244
DC-101-S	244

ITEM	PAGE NUMBERS
DC-101-T	244
DC-101-W	244
DC-200-IR	244
DC-200-T	244
DC-200-W	244
DD-50-BK	146
DD-50-BL	146
DD-50-CL	146
DD-60-BK	146
DD-60-CL	146
DD-70-CL	146
DD-80-CL	146
DISP-3-CL	484
DM-10HB-CL	172
DM-10R-CL	172
DM-14R-CL	172
DM-16CO-CL	172
DN-310-S	126
DN-310-T	126
DN-310-W	126
DN-313-S	126
DN-313-T	126
DN-313-W	126
DN-314-S	126
DN-314-T	126
DN-314-W	126
DN-315-S	126
DN-315-T	126
DN-315-W	126
DN-316-S	126
DN-316-T	126
DN-316-W	126
DN-317-T	126
DN-317-W	126
DN-332-G	126
DN-332-S	126
DN-332-T	126
DN-332-W	126
DN-335-HG	126
DN-335-S	126
DN-335-T	126
DN-335-W	126
DN-335-Y	126
DN-350-G	126
DN-350-HG	126
DN-350-S	126
DN-350-T	126
DN-350-W	126
DN-350-Y	126
DN-365-BK	11
DN-365-BR	11
DN-365-IV	11
DN-365-T	11
DN-365-W	11
DN-410-S	126
DN-410-T	126
DN-410-W	126
DN-416-T	126
DN-416-W	126
DN-902-BA	144
DN-902-MIX	144
DN-904-MIX	144
DN-96-W	141
DP-505-T	126
DP-505-W	126
DP-506-HG	126
DP-506-S	126
DP-506-T	126
DP-506-W	126

Return to Index

ITEM	PAGE NUMBERS
DP-507-S	126
DP-507-T	126
DP-507-W	126
DP-508-S	126
DP-508-T	126
DP-508-W	126
DP-509-G	126
DP-509-HG	126
DP-509-S	126
DP-509-T	126
DP-509-W	126
DP-509-Y	126
DP-510-G	126
DP-510-S	126
DP-510-T	126
DP-510-W	126
DP-906-MIX	144
DP-909-BA	144
DP-909-MIX	144
DP-910-BA	144
DP-910-MIX	144
DR001-MOD-WW	417
DR001WW	417
DR002WW	417
DR003-MOD-WW	417
DR003WW	417
DR004WW	417
DR005-MOD-WW	417
DR005WW	417
DR006-MOD-WW	417
DR006WW	417
DR201-MOD-WW	417
DR201WW	417
DR202WW	417
DR203WW	417
DR204WW	417
DR205WW	417
DR206WW	417
DRIPLESSLID-CL	494
DS102WW	418
DS103WW	418
DS104WW	418
DS202WW	418
DS203WW	418
DS204WW	418
DT102WW	417
DT103-MOD-WW	417
DT104WW	417
DT105WW	417
DT200WW	417
DT201WW	416
DU001WW	418
DU002WW	418
DU004WW	418
DU005WW	418
DU201WW	418
DU202WW	418
DU204WW	418
EBT-1300-W	317
EC-07-1-CL	505
EC-07-1-JA	505
EC-07-HAN-CL	506
EC-07-HAN-JA	506
EC-07-LID-CL	506
EC-07-LID-JA	506
EC-08-1-BK	504
EC-08-1-CL	504
EC-08-1-JA	504
EC-09-1-BK	504

ITEM	PAGE NUMBERS
EC-09-1-CL	504
EC-09-1-JA	504
EC-100-LID-BK	506
EC-10-1-BK	504
EC-10-1-CL	504
EC-10-1-JA	504
EC-10-2X-BK/CL	504
EC-11-1-BK	504
EC-11-1-CL	504
EC-11-1-JA	504
EC-11-2X-BK/CL	504
EC-116-1-JA	508
EC-12-1-CL	504
EC-12-1-JA	504
EC-13-1-CL	505
EC-13-1-JA	505
EC-15-2-CL	504
EC-15-2-JA	504
EC-16-JA	504
EC-17-JA	504
EC-18-JA	504
EC-19-CL	504
EC-19-JA	504
EC-200-LID-BK	508
EC-20-CL	506
EC-20-JA	506
EC-212-1-CHG	508
EC-216-1-CHG	508
EC-21-CL	506
EC-21-JA	506
EC-22-JA	507
EC-23/24-1-LID-BK	506
EC-23/24-1-LID-CL	506
EC-23/24-1-LID-JA	506
EC-23-1-BK	506
EC-23-1-CL	506
EC-23-1-JA	506
EC-23-2X-BK/CL	506
EC-24-1-CL	506
EC-24-1-JA	506
EC-24-2X-BK/CL	506
EC-25-1-CL	507
EC-25-1-JA	507
EC-26-1-CL	505
EC-26-1-JA	505
EC-26-1-LID-CL	506
EC-26-1-LID-JA	506
EC-26-2X-BK/CL	505
EC-27-1-CL	507
EC-27-1-JA	507
EC-28-1-CL	504
EC-28-1-JA	504
EC-31-CL	506
EC-31-JA	506
EC-32-1-CL	504
EC-32-1-JA	504
EC-33-1-CL	507
EC-33-1-JA	507
EC-34-1-CL	507
EC-34-1-JA	507
ER-001-CL	288
ER-001-W	288
ER-020-CL	288
ER-020-W	288
ER-025-CL	288
ER-025-W	288
ER-040-BK	288
ER-040-BR	288
ER-040-CL	288

ITEM	PAGE NUMBERS
ER-040-W	288
ER-045-CL	288
ER-045-W	288
ER-402-W	288
ER-403-CB	288
ER-403-IV	288
ER-404-CL	288
ER-404-W	288
ER-406-W	288
F-615-IV	290
F-615-W	290
F-625-IV	290
F-625-W	290
F-635-W	290
F-645-IV	290
FB-3COMP-MG	378
FB-3COMP-W	378
FB-FULL-MG	378
F0000-MOD-WW	414
F0000WW	414
F0001WW	414
F0002-MOD-WW	414
F0002WW	414
F0003-MOD-WW	414
F0003WW	414
F0004-MOD-WW	414
F0004WW	414
F0D03WW	410
F0D04WW	410
FRD12WW	410
FRD13WW	409
FRD14WW	415
FRD15-MOD-WW	410
FRD15WW	410
FRD21-MOD-WW	411
FRD21WW	411
FRD22-MOD-WW	411
FRD22WW	411
FRD23-MOD-WW	410
FRD23WW	410
FRD24WW	411
FRD25-MOD-WW	411
FRD25WW	411
FRD31-MOD-WW	411
FRD31WW	411
FRD32-MOD-WW	417
FRD32WW	417
FRD33-MOD-WW	411
FRD33WW	411
FRD34-MOD-WW	411
FRD34WW	411
FRD35WW	410
FRD36WW	411
FRD41-MOD-WW	411
FRD41WW	411
FRD42WW	411
FRD43WW	409
FRD44WW	411
FRD45-MOD-WW	411
FRD45WW	411
FRS41-MOD-WW	411
FRS41WW	411
FRS42-MOD-WW	411
FRS42WW	411
FRS43-MOD-WW	411
FRS43WW	411
FRS44-MOD-WW	411
FRS44WW	411
FRS45WW	411

ITEM	PAGE NUMBERS
FRW02WW	411
FRW03WW	411
FRW04WW	411
FRW05WW	411
FRW12-MOD-WW	412
FRW12WW	412
FRW13WW	412
FRW14WW	412
FRW15WW	412
FS000-MOD-WW	412
FS000WW	412
FS001-MOD-WW	412
FS001WW	412
FS002-MOD-WW	412
FS002WW	412
FS003-MOD-WW	412
FS003WW	412
FS004-MOD-WW	412
FS004WW	412
FS008-MOD-WW	412
FS008WW	412
FSD03-MOD-WW	412
FSD03WW	412
FSD04-MOD-WW	412
FSD04WW	412
FT-14-BK	317
FT-14-BR	317
FT-14-BU	317
FT-14-R	317
FT-16-BK	317
FT-16-BU	317
FT-16-CB	317
FT-16-R	317
FT-18-BK	317
FT-18-BR	317
FT-18-BU	317
FT-18-CB	317
FT-20-BK	317
FT-20-BR	317
FT-20-BU	317
FT-20-CB	317
FT-20-OR	317
FT-20-R	317
FU002WW	413
FU003WW	413
FU004WW	413
FU005-MOD-WW	413
FU005WW	413
FU008-MOD-WW	413
FU008WW	413
FUL02WW	413
FUL03WW	413
FUL04-MOD-WW	413
FUL04WW	413
GL-444	377,379
GL-444-CO44CL-K	377,379
GL-CRF-40	236
GL-CRF-42	236
GL-CRF-52	236
GOB-12-1-SAN-CL	213
GOB-15-CL	208
GOB-20-1-SAN-CL	213
GT-2112-GG	486
H-14-1-SAN-CL	226
H-16-1-SAN-CL	226
H-9-1-SAN-CL	226
HC-100-MOD-M2	533
HC-100-MOD-N2	533
HC-100-MOD-TALL-W	533

ITEM	PAGE NUMBERS
HC-100-MOD-W2	533
HG-010-CL	288
HG-015-CL	288
HI-2004-CL	366
HI-2015-CL	228
HI-2018-JA	366
HI-2020-CL	228
HM-10HB-CL	170
HM-12R-CL	170
HM-14CN-CL	170
HM-16CO-CL	170
HM-20CO-CL	170
HSB-106-BK	100
HSB-110-IV	94
HSB-110-T	126
HSB-112-BK	100
HSB-112-BR	114
HSB-112-IR	122
HSB-112-IV	94
HSB-112-MIX	96
HSB-112-S	120
HSB-112-TB	104
HSB-112-W	92
HUR-1-CL	227
HUR-20-CL	227
HX-14R-CL	174
HX-16CO-CL	174
IB015WW	420
IBR03WW	411
ICM-24-CL	146
ICM-25-CL	146
ICM-26-2-CL	146
ICM-27-CL	146
ICM-28-CL	146
ICM-29-CL	146
IH1/22-MOD-WW	457,458
IH1/22WW	457,458
IH1/2D-MOD-WW	457,458
IH1/2DWW	457,458
IH1/2-MOD-WW	457,458
IH1/2WW	457,458
IH1/3D-MOD-WW	457,458
IH1/3DWW	457,458
IH1/3-MOD-WW	457,458
IH1/3WW	457,458
IH1/4D-MOD-WW	457,458
IH1/4DWW	457,458
IH1/4-MOD-WW	457,458
IH1/4WW	457,458
IH1/6DDWW	457,458
IH1/6D-MOD-WW	457,458
IH1/6DWW	457,458
IH1/9DWW	457,458
IH1FD-MOD-WW	457,458
IH1FDWW	457,458
IH1F-MOD-WW	457,458
IH1FWW	457,458
IH1-MOD-WW	457,458
IH1S2/4-MOD-WW	457,458
IH1S2/4WW	457,458
IH1WW	457,458
IH2/3DWW	457,458
IH2/3-MOD-WW	457,458
IH2/3WW	457,458
IH2/41D-MOD-WW	457,458
IH2/41DWW	457,458
IH2/41WW	457,458
IH2/42-MOD-WW	457,458
IH2/42WW	457,458

ITEM	PAGE NUMBERS
IH2/4D-MOD-WW	457,458
IH2/4DWW	457,458
IH2/4-MOD-WW	457,458
IH2/4WW	457,458
INF100	36
INF101	36
INF102	36
INF104	36
INF105	36
INF106	36
INF108	36
INF109	36
INF110	36
INF111	36
INF115	36
INF200	36
INF201	36
INF202	36
INF203	36
INF204	36
INF205	36
INF206	36
INF208	36
INF209	36
INF210	36
INF211	36
INF215	36
IR012-MOD-WW	459,460
IR012WW	459,460
IR013-MOD-WW	459,460
IR013WW	459,460
IR014-MOD-WW	459,460
IR014WW	459,460
IR015-MOD-WW	459,460
IR015WW	459,460
IR101WW	459,460
IR121-MOD-WW	459,460
IR121WW	459,460
IR-2010-MG	519
IR221-MOD-WW	459,460
IR221WW	459,460
IR-404B	394
IR-408C	394
IR-409C	394
IR-510	308
IR-511	308
IR-706C	519
IR-720-MG	378
IR-720-W	378
IR-721-MG	378
IR-722-MG	378
IR-723-MG	378
IR-723-W	378
IR-724-MG	378
IR-724-W	378
IR-725-MG	485
IR-725-W	485
IR-732-MG	6
IR-735-MG	438,524
IR-735-MG-1292GA	439,524,525
IR-735-MG-1292MG	439,524,525
IR-735-MG-1292UR	439,524,525
IR-735-MG-1292W	439,524,525
IR-736-MG	438,524
IR-736-MG-1812MG	439,524,525
IR-736-MG-BAMTRY	439,524,525
IR-736-MG-WB1812UR	439,524,525
IR-736-MG-WB1812W	

ITEM	PAGE NUMBERS
439,524,525	
IR-737-MG	438,524
IR-737-MG-1812MG	439,524,525
IR-737-MG-BAMTRY	439,524,525
IR-737-MG-WB1812UR	
439,524,525	
IR-737-MG-WB1812W	439,524
IR-900	520
IR-902	519
IR-903	521
IR-904	436,522
IR-906	520
IR-907	519
IR-910T	519
IR-911	521
IR-912	435
IR-951-BK	520
IR-951-NOBAR-MG	520
IR-951-SGNHLD	523
IR-951-SV	520
IR-951T-BK	520
IR-951T-NOBAR-MG	520
IR-951T-SV	520
IR-952T-BK	519
IR-952T-SV	519
IRB-103C	259,384
IRBLG-01	310
IRBLG-02	395
IRFLW-3000	395
IRSFB-100	395
IRSFB-103	395
IS012-MOD-WW	459,460
IS012WW	459,460
IS013-MOD-WW	459,460
IS013WW	459,460
IS014-MOD-WW	459,460
IS014WW	459,460
IS015-MOD-WW	459,460
IS015WW	459,460
IS016-MOD-WW	459,460
IS016WW	459,460
IS022-MOD-WW	459,460
IS022WW	459,460
IS025WW	459,460
IS035-MOD-WW	459,460
IS035WW	459,460
IS036WW	459,460
ISS15-MOD-WW	459,460
ISS15WW	459,460
ISS25-MOD-WW	459,460
ISS25WW	459,460
ISS35-MOD-WW	459,460
ISS35WW	459,460
IU013-MOD-WW	459,460
IU013WW	459,460
IU014WW	459,460
IU102-MOD-WW	413
IU102WW	413
IU103WW	460
Juice PourCL	494
KNOBCOVER-BK	302,452
KV-1012-G625/T	240
Lar.PourCL	494
LE-600-CL	144
LID W/STOPPERCL	494
LID-07-W	226
LID-1400-CL	31
LID-1501-CL	31
LID-1527-CL	31

ITEM	PAGE NUMBERS
LID-22091/22121-W	226
LID-3064-1-A	232
LID-3064-1-CL	232
LID-B24-CL	152
LID-B45-CL	152
LID-B792-CL	152
LID-BB-007	67
LID-CS117-CL	152
LID-CS6101-CL	152
LID-CS-7-CL	152
LID-ML-86-W	148
LID-SB-48-CL	152
LS-18-AC	305
LS-BASE18-BK	305
LUX-2121-M	320
LUX-2518-M	319
M-028-B	138
M-028-TD	134
M-028-W	138
M-032-W	138
M1010SQ-B	332
M1010SQ-NW	332
M10118R-W	328
M10638RC-B	352
M10638RC-CH	352
M10638RC-LAP	352
M10SQ-B	330
M10SQ-NW	330
M115R4-B	330
M115R4-NW	330
M1210RC-B	330
M1210RC-NW	330
M12118SQ-W	328
M121815-BUB	389
M121815-BUB	389
M1225R5-B	330
M1225R5-NW	330
M12347RC-B	352
M12347RC-CH	352
M12347RC-LAP	352
M12514R-W	328
M127RCM-AWC	347
M127RCM-HWC	347
M127RCSM-BH	348
M128OV-B	332
M128OV-NW	332
M12R-B	332
M12R-NW	332
M12RPKT-C	347
M12RWM-AWC	347
M12RWM-HWC	347
M12RWSM-BH	348
M13180VST-GSD	26
M13180VST-OWD	26
M1320-W	328
M139RC-W	328
M13M-AWC	347
M13M-HWC	347
M13SM-BH	348
M13SQ-B	332
M13SQ-NW	332
M14118R-W	328
M14118SQ-W	328
M14BST-GSD	26
M14BST-OWD	26
M14R-B	332
M14R-NW	332
M15210VST-GSD	26
M15210VST-OWD	26

ITEM	PAGE NUMBERS
M1561-B	332
M1561-NW	332
M1562-B	332
M1562-NW	332
M1570V-B	330
M1570V-NW	330
M1581-B	332
M1581-NW	332
M1582-B	332
M1582-NW	332
M16118R-W	328
M16118SQ-W	328
M16120V-W	328
M165120VST-GSD	26
M165120VST-OWD	26
M16BST-GSD	26
M16BST-OWD	26
M17130V-B	332
M17130V-NW	332
M177RC-B	332
M177RC-NW	332
M170V-B	332
M170V-NW	332
M1812RC-B	332
M1812RC-NW	332
M18131180V-W	328
M182415-BUB	389
M182415-BUB	389
M1835R-BUB	389
M1835R-BUB	389
M186RCM-C	347?
M189RC-W	328
M18BST-GSD	26
M18BST-OWD	26
M2011RC-B	330
M2011RC-NW	330
M2012RC-B	352
M2012RC-CH	352
M2012RC-LAP	352
M20638RC-B	352
M20638RC-CH	352
M20638RC-LAP	352
M21150V-W	328
M219RC-W	328
M24165PLST-OWD	26
M2618RC-W	328
M3061-B	332
M3062-B	332
M3081-B	332
M3082-B	332
M-4010-EM	113
M-4010-S	120
M-4010-TB	104
M-4010-W	138
M-4020-IR	122
M-4020-S	120
M-4020-TB	104
M-4020-U	114
M-4030-B	138
M-5080-B	138
M-5090-B	138
M-6030-B	138, 309
M-6030-BK	8
M-6030-W	8
M-607-B	138
M-607-TD	134
M-608-L	139
M-608-TD	134
M-706-B	138

ITEM	PAGE NUMBERS
M-706-W	138
M-707-B	138
M-707-L	139
M-708-B	138
M714RCM-AWC	347
M714RCM-HWC	347
M714RCSM-BH	348
M715RCM-AWC	347
M715RCM-HWC	347
M738R-W	328
M74P-B	332
M74P-NW	332
M-768-B	138
M-768-W	138
M-807-L	139
M-810-B	138
M-810-BK	100
M-810-IR	122
M-810-L	139
M-810-RSP	102
M-810-T	126
M-810-W	126
M-811-B	138
M-811-BK	100
M-811-EM	113
M-811-IR	122
M-811-L	139
M-811-RSP	102
M-811-S	120
M-811-T	126
M-811-W	126
M-812-B	138
M-812-L	139
M-812-T	126
M-812-W	126
M-813-B	138
M-813-T	126
M-813-W	126
M-814-T	126
M-814-W	126
M-815-W	92
M818R-W	328
M8RPKT-C	347
M978RC-B	352
M978RC-CH	352
M978RC-LAP	352
MAD06-MOD-WW	410
MAD06WW	410
MAK03WW	410
MAS-3-CL	227
MB-20-CL	170
MC-34-SS	262
MJ601WW	419
MJ602WW	419
MJS01WW	422
MJS02WW	419
MJS04WW	422
MJS05WW	422
MJS06WW	422
ML-102-BK	116
ML-102-W	116
ML-103-BK	116
ML-103-W	116
ML-104-BK	116
ML-104-VN	142
ML-104-W	116
ML-109-BK	362
ML-109-W	362
ML-10-BK	340

ITEM	PAGE NUMBERS
ML-10-RSP	102
ML-10-W	340
ML-110-BK	362
ML-110-W	362
ML-111-BK	362
ML-111-W	362
ML-1125-AW	354
ML-112-BK	362
ML-112-W	362
ML-113-BK	362
ML-113-W	362
ML-114-W	362
ML-116-W	362
ML-1175-AW	354
ML-117-MO	364
ML-117-OL	364
ML-117-VN	364
ML-11-BK	340
ML-11-RSP	102
ML-11-W	340
ML-120-W	148
ML-121-RSP	102
ML-121-W	340
ML-122-BK	340
ML-122-W	340
ML-123-BK	340
ML-123-W	340
ML-128-BK	362
ML-128-W	362
ML-129-W	362
ML-12-BK	117
ML-12-RSP	102
ML-12-W	117
ML-1307-TC	346
ML-1311-TC	346
ML-134-CB	366
ML-1400-AW	354
ML-1401-AW	354
ML-148-BK	31
ML-148-W	31
ML-149-BK	31
ML-149-RSP	31
ML-149-W	31
ML-14-W	340
ML-150-BK	31
ML-154-BK	362
ML-154-TC	346
ML-154-W	362
ML-155-BK	362
ML-155-TC	346
ML-155-W	362
ML-15-W	340
ML-160-BK	28
ML-160-W	28
ML-161-BK	27
ML-162-BK	27
ML-168-BK	27
ML-171-BK	27
ML-177-BK	add
ML-177-W	add
ML-179-BK	362
ML-182-BK	28
ML-183-BK	28
ML-184-BK	28
ML-191-BK	28
ML-192-BK	28
ML-2107-TC	346
ML-210-W	342
ML-2113-TC	346

ITEM	PAGE NUMBERS
ML-211-W	342
ML-212-W	342
ML-213-W	342
ML-214-W	342
ML-216-W	342
ML-219-G/BK	360
ML-219-KL	359
ML-219-ST	359
ML-219-W	342
ML-220-BK	342
ML-220-BL/BK	360
ML-220-KL	359
ML-220-OR/BK	360
ML-220-SE	359
ML-220-ST	359
ML-220-W	342
ML-226-W	340
ML-232-W	342
ML-234-W	342
ML-235-W	342
ML-238-BK	116
ML-238-W	116
ML-239-BK	337
ML-239-W	337
ML-240-W	337
ML-241-BK	337
ML-241-W	337
ML-242-BK	338
ML-242-W	338
ML-243-BK	337
ML-243-W	337
ML-244-BK	338
ML-244-W	338
ML-245-W	338
ML-246-BK	338
ML-246-W	338
ML-247-BK	338
ML-247-G/BK	360
ML-247-KL	359
ML-247-SE	359
ML-247-ST	359
ML-247-W	338
ML-248-BK	338
ML-248-SE	359
ML-248-ST	359
ML-248-W	338
ML-249-BK	338
ML-249-KL	359
ML-249-SE	359
ML-249-ST	359
ML-249-W	338
ML-250-BK	338
ML-250-W	338
ML-252-BK	338
ML-252-W	338
ML-254-W	338
ML-255-BK	338
ML-255-W	338
ML-256-BK	338
ML-256-W	338
ML-257-BK	116
ML-257-W	116
ML-258-IV	30
ML-259-IV	30
ML-260-IV	30
ML-261-IV	30
ML-262-IV	30
ML-278-BK	116
ML-278-W	116

Return to Index

ITEM	PAGE NUMBERS
ML-279-BK	338
ML-279-W	338
ML-281-BK	338
ML-281-W	338
ML-287-BK	338
ML-287-W	338
ML-293-W	362
ML-294-W	362
ML-60-BK	117
ML-60-W	117
ML-61-BK	117
ML-61-W	117
ML-62-BK	117
ML-62-W	117
ML-63-BK	117
ML-63-RSP	102
ML-63-W	117
ML-64-BK	117
ML-64-W	117
ML-65-BK	340
ML-65-W	340
ML-66-BK	340
ML-66-W	340
ML-67-BK	340
ML-67-W	340
ML-68-BK	340
ML-68-W	340
ML-69-BK	340
ML-69-W	340
ML-72-W	337
ML-73-BK	339
ML-73-W	339
ML-74-BK	339
ML-74-W	339
ML-75-RSP	102
ML-77-BK	339
ML-77-W	339
ML-78-BK	339
ML-78-RSP	102
ML-78-W	339
ML-79-BK	339
ML-79-RSP	102
ML-79-W	339
ML-80-BK	117
ML-80-W	117
ML-81-BK	117
ML-81-W	117
ML-82-BK	117
ML-82-W	117
ML-83-BK	117
ML-83-RSP	101
ML-83-W	117
ML-84-BK	339
ML-85-BK	340
ML-85-W	340
ML-86-BK	340
ML-86-W	148
ML-87-BF	364
ML-87-BK	340
ML-87-RSP	102
ML-87-SL	364
ML-87-VN	364
ML-87-W	340
ML-88-BF	364
ML-88-BK	340
ML-88-MO	364
ML-88-OL	364
ML-88-SL	364
ML-88-VN	364

ITEM	PAGE NUMBERS
ML-88-W	340
ML-90-BF	363
ML-90-MO	363
ML-90-SL	363
ML-90-VN	363
ML-90-W	116
ML-91-BK	338
ML-91-W	338
ML-92-SL	363
ML-92-VN	363
ML-92-W	338
ML-93-BF	364
ML-93-MO	364
ML-93-OL	364
ML-93-SL	364
ML-93-VN	364
ML-93-W	338
ML-94-BF	364
ML-94-VN	364
ML-95-VN	364
ML-95-W	338
ML-99-BK	362
ML-99-TC	346
ML-99-VN	364
ML-99-W	362
MM-160-BCPR/SS	224
MM-160-WCPR/SS	224
MM-28-SS	223
MOJ-801-BK	141
MOJ-802-BK	141
MOJ-803-BK	141
MOJ-804-BK	141
MONPDC10BB	391
MONPDC10WW	391
MONPDC11BB	391
MONPDC11WW	391
MONPDC13BB	391
MONPDC13WW	391
MONPDCSETBB	391
MONPDCSETWW	391
MT-960-SS	269
MTS-20L-MG	382
MTS-20M-MG	382
MTS-20S-MG	382
MTS-36-MG	378
MTS-3T-MG	485
MTS-0V3-MG	355
MTS-R3-AB	356
MTS-R3-MG	356
MTS-R6-AB	356
MTS-R6-MG	356
NC-4001-W	311
NC-4002-W	311
NC-4003-W	311
NP-10-CA	112
NP-10-CR	98
NP-10-DI	94
NP-10-DW	92
NP-10-MIX	96
NP-10-PB	96
NP-10-RO	96
NP-10-TY	96
NP-6-BK	118
NP-6-CR	98
NP-6-DI	94
NP-6-DW	92
NP-6-FG	96
NP-6-MIX	96
NP-6-PB	96

ITEM	PAGE NUMBERS
NP-6-RO	96
NP-6-TY	96
NP-7-DI	94
NP-7-DW	92
NP-7-MIX	96
NP-7-PB	96
NP-7-RO	96
NP-7-RSP	101
NP-7-TY	96
NP-9-CA	112
NP-9-CR	98
NP-9-DI	94
NP-9-DW	92
NP-9-FG	96
NP-9-IR	122
NP-9-MIX	96
NP-9-PB	96
NP-9-PK	98
NP-9-RO	96
NP-9-RSP	101
NP-9-TY	96
NS-1014-BR	318
NS-1100-BK	318
NS-1216-BK	318
NS-1400-BK	318
NS-1418-BK	318
NS-1520-BK	318
NS-1520-BR	318
NS-1600-BK	318
NS-1600-BR	318
NS-1622-BK	318
NS-2500-BK	318
NS-2500-BR	318
NS-2700-BK	318
NS-3100-BK	318
NS-3100-BR	318
NUM-1-25	314
NUM-26-50	314
NUM-51-75	314
NUM-76-100	314
OB-734-BK	272
OB-734-R	272
OB-938-BK	272
OB-938-R	272
OB-938-W	272
OB-940-BK	272
OP-1080-AW	123
OP-115-IR	122
OP-115-S	120
OP-116-W	116
OP-118-RSP	102
OP-120-BA	106
OP-120-BK	100
OP-120-CE	105
OP-120-CR	98
OP-120-DI	94
OP-120-DW	92
OP-120-EM	113
OP-120-EW-BK	118
OP-120-FG	96
OP-120-IR	122
OP-120-MIX	96
OP-120-PB	96
OP-120-PO	108
OP-120-RO	96
OP-120-RSP	102
OP-120-S	120
OP-120-TB	104
OP-120-TY	96

ITEM	PAGE NUMBERS
OP-120-U	114
OP-120-VN	142
OP-120-X	107
OP-1291-W/BK	124
OP-1291-W/CB	124
OP-1300-AW	123
OP-135-BA	106
OP-135-BK	100
OP-135-CE	105
OP-135-CR	98
OP-135-DI	94
OP-135-DW	92
OP-135-MIX	96
OP-135-PB	96
OP-135-PO	108
OP-135-RO	96
OP-135-RSP	102
OP-135-TY	96
OP-135-VN	142
OP-135-X	107
OP-1411-AW	123
OP-145-BA	106
OP-145-DI	94
OP-145-DW	92
OP-145-RO	96
OP-145-VN	142
OP-1518-CHI	344
OP-1518-PCF	344
OP-1518-PCM	344
OP-1518-TC	346
OP-1518-W	344
OP-1580-AW	344
OP-1580-CHI	344
OP-1580-W	344
OP-1690-AW	344
OP-1690-TC	346
OP-1690-W	344
OP-1710-W	344
OP-1813-CHI	344
OP-1813-PCF	344
OP-1813-PCM	344
OP-1813-TC	346
OP-1813-W	344
OP-215-IV	94
OP-220-TB	104
OP-2280-W	340
OP-320-IV	94
OP-320-RSP	102
OP-610-MIX	144
OP-610-S	126
OP-610-T	126
OP-610-W	126
OP-612-MIX	144
OP-612-S	126
OP-612-T	126
OP-612-W	126
OP-614-S	126
OP-614-T	126
OP-614-W	126
OP-616-S	126
OP-616-T	126
OP-616-W	126
OP-618-BK	340
OP-618-OL	363
OP-618-SL	363
OP-618-VN	363
OP-618-W	340
OP-621-BF	363
OP-621-BK	340

ITEM	PAGE NUMBERS
OP-621-MO	363
OP-621-SL	363
OP-621-VN	363
OP-621-W	340
OP-624-BK	365
OP-624-W	365
OP-630-SL	363
OP-630-W	365
OP-911-FM	58
OP-911-T	126
OP-911-W	126
OP-912-T	126
OP-912-W	126
OP-950-BA	106
OP-950-BK	100
OP-950-CE	105
OP-950-CR	98
OP-950-DI	94
OP-950-DW	92
OP-950-EM	113
OP-950-FG	96
OP-950-IR	122
OP-950-MIX	96
OP-950-PB	96
OP-950-PO	108
OP-950-RO	96
OP-950-RSP	102
OP-950-S	120
OP-950-TB	104
OP-950-TY	96
OP-950-U	114
OP-950-X	107
OP-960-W/BK	124
OP-960-W/CB	124
P-05-CL	218
P-1000-BK	132
P-100-BR	66
P-100-CRM	66
P-100-DVG	66
P-101-BR	66
P-101-CRM	66
P-101-DVG	66
P-1064-1-A	234
P-1064-1-CL	234
P-1175-BK	132
P-12-1-CL	218
P-129-BR	66
P-129-CRM	66
P-129-DVG	66
P-151-BR	66
P-151-CRM	66
P-151-DVG	66
P-1530-SB	125
P-1530-W	125
P-183-BR	66
P-183-CRM	66
P-183-DVG	66
P-2064-1-A	234
P-2064-1-CL	234
P-3032-1-CL	234
P-3034-PC-CL	232
P-3064-1-A	232
P-3064-1-CL	232
P-4050-PC-CL	232
P-4072-PC-CL	232
P-4090-PC-A	232
P-4090-PC-CL	232
P-4091-PC-BK	232
P-4091-PC-RO	232

ITEM	PAGE NUMBERS
P-500-BK	132
P-55-CRM	66
P-55-DVG	66
P-600-BK	132
P-64-BSS	224
P-75-BR	66
P-75-CRM	66
P-75-DVG	66
P-83-BR	66
P-83-CRM	66
P-83-DVG	66
P-875-BK	132
P-90-BR	66
P-90-CRM	66
P-90-DVG	66
PA003-MOD-WW	411
PA003WW	411
PA004WW	411
PA005-MOD-WW	411
PA005WW	411
P-BAG4-T	308
P-BAG6-T	308
P-BAG7-T	308
P-BKC-77-BR	278
P-BLC-1212-W	279
P-BUR-77-BR	278
P-GT-1212-BR	279
P-GT-1212-W	279
PHP02WW	420
PHP04WW	420
PHP06WW	420
PHT05WW	420
PHT06WW	420
PHT07WW	420
PK/BB-16-CL	218
PL-01	523
PL-02	523
PL-03	523
PL-05	523
PL-07-CL	372
PL-12-CL	372
PM401WW	416
PM402WW	416
PM403MW	416
PM404WW	416
PM405WW	416
PO002-MOD-WW	414
PO002WW	414
PO003WW	415
PO004-MOD-WW	415
PO004WW	415
PO013-MOD-WW	415
PO013WW	415
PO014-MOD-WW	415
PO014WW	415
PO023-MOD-WW	415
PO023WW	415
PO303-MOD-WW	414
PO303WW	414
P-ORC-1212-W	279
PP-44-W	344
PP-975-1-BK	143
PP-976-W	143
PP-977-W	143
PR002-MOD-WW	414
PR002WW	414
PR003WW	415
PR004WW	474
PR005-MOD-WW	415

ITEM	PAGE NUMBERS
PR005WW	415
PR014WW	414
P-RDC-1255-W	279
PS001WW	415
PS002-MOD-WW	415
PS002WW	415
PS003-MOD-WW	415
PS003WW	415
PS004-MOD-WW	415
PS004WW	415
PS005-MOD-WW	415
PS005WW	415
PS041WW	415
PS042WW	415
PS044-MOD-WW	415
PS044WW	415
PS15-CL	227
PT001WW	416
PT002WW	416
PT003WW	416
PT004WW	416
PT005WW	416
PT-10-MN-W	48
PT-129-MN-W	48
PT-12-MN-W	48
PT-151-MN-W	48
PT-183-MN-W	48
PT-6-MN-W	48
PT-7-MN-W	48
PT-9-MN-W	48
PU000WW	416
PU001-MOD-WW	416
PU001WW	416
PU002-MOD-WW	416
PU002WW	416
PU003-MOD-WW	416
PU003WW	416
PU012WW	416
PU023WW	415
PU024WW	415
PU026WW	415
PU042-MOD-WW	415
PU042WW	415
PU043-MOD-WW	415
PU043WW	415
PU044-MOD-WW	415
PU044WW	415
PU045WW	415
PU304-MOD-WW	415
PU304WW	415
PUD02WW	413
PUD03WW	413
PUD04WW	413
PUW01WW	421
PZ005-MOD-WW	475
PZ005WW	475
PZ105WW	475
PZ-85-BK	144
R-15SS200	287
R-2SS200	287
R-3-BK	290
R-3SS200	287
R-4-BK	290
RB-122-BK	136
RB-122-RB	136
RB-15-GRM/BKM	44
RB-15-GRS/BKM	42
RB-15-WM/GRM	44
RB-15-WS/GRM	42

ITEM	PAGE NUMBERS
RB-2-15-WM/GRM	46
RB-2-70-WM/GRM	46
RB-2-7-WM/GRM	46
RB-2-9-WM/GRM	46
RB-70-GRM/BKM	44
RB-70-GRS/BKM	42
RB-70-WM/GRM	44
RB-70-WS/GRM	42
RB-7-GRM/BKM	44
RB-7-GRS/BKM	42
RB-7-WM/GRM	44
RB-7-WS/GRM	42
RB-820-BK	272
RB-820-R	272
RB-820-W	272
RB-860-BK	272
RB-860-TY	272
RB-880-BK	272
RB-880-TER	272
RB-890-BK	272
RB-891-BK	272
RB-891-TER	272
RB-892-BK	272
RB-892-TER	272
RB-893-BK	272
RB-894-BK	272
RB-9-GRM/BKM	44
RB-9-GRS/BKM	42
RB-9-WM/GRM	44
RB-9-WS/GRM	42
RCK-B18/CS7	313
RCK-B3	313
RCK-B42	313
RCK-B5	313
RCK-B8	313
RCK-CS117R	313
RCK-CS9	313
RCT-11-BR	317
RCT-14-BR	317
RCT-14-NS	318
RCT-16-BR	317
RCT-16-NS	318
REL001WW	420
REL002WW	420
REL003WW	420
RFS500	34
RFS501	34
RFS502	34
RFS503	34
RFS504	34
RING5/8MW	408
RISER-3-UR	387
RISER-3-W	387
RISER-6-UR	387
RISER-6-W	387
RISER-9-UR	387
RISER-9-W	387
RISER-SET-L	393
RISER-SET-M	393
RM-150-W	290
RM-200-IV	290
RM-203-BK	289
RM-204-W/PFC	290
RM-387-BK	290
RM-387-CB	290
RM-387-IV	290
RM-387-R	290
RM-387-W	290
RM-388-BK	289

ITEM	PAGE NUMBERS
RM-388-BR	289
RM-388-CB	289
RM-388-FG	289
RM-388-IV	289
RM-388-MIX	289
RM-388-RO	289
RM-388-TY	289
RM-388-W	289
RM-389-BR	290
RM-389-IV	290
RM-389-MIX	290
RM-389-TY	290
RM-389-W	290
RM-400-BK	289
RM-400-BR	289
RM-400-CB	289
RM-400-FG	289
RM-400-IV	289
RM-400-MIX	289
RM-400-PB	289
RM-400-RO	289
RM-400-TY	289
RM-400-W	289
RM-401-BK	290
RM-401-CB	290
RM-401-IV	290
RM-401-MIX	290
RM-401-R	290
RM-401-W	290
RNX200	284
RO-1410-GRM/BKM	44
RO-1410-GRS/BKM	42
RO-1410-WM/GRM	44
RO-1410-WS/GRM	42
RO-1612-GRM/BKM	44
RO-1612-GRS/BKM	42
RO-1612-WM/GRM	44
RO-1612-WS/GRM	42
RO-2016-GRM/BKM	44
RO-2016-GRS/BKM	42
RO-2016-WM/GRM	44
RO-2016-WS/GRM	42
RO-2-1410-WM/GRM	46
RO-2-1612-WM/GRM	46
RO-2-2016-WM/GRM	46
RP-1145-BK	132
RP-11-GRM/BKM	44
RP-11-GRS/BKM	42
RP-11-WM/GRM	44
RP-11-WS/GRM	42
RP-1253-BK	132
RP-1490-BK	132
RP-1865-BK	132
RP-2-10-WM/GRM	46
RP-2-11-WM/GRM	46
RP-2-5-WM/GRM	46
RP-2-7-WM/GRM	46
RP-2-9-GRM/BKM	46
RP-2-9-WM/GRM	46
RP-5-GRM/BKM	44
RP-5-GRS/BKM	42
RP-5-WM/GRM	44
RP-5-WS/GRM	42
RP-7-GRM/BKM	44
RP-7-GRS/BKM	42
RP-7-WM/GRM	44
RP-7-WS/GRM	42
RP-9-GRM/BKM	44
RP-9-GRS/BKM	42

ITEM	PAGE NUMBERS
RP-9-WM/GRM	44
RP-9-WS/GRM	42
RR-2-3-WM/GRM	46
RR-2-5-WM/GRM	46
RR-3-GRM/BKM	44
RR-3-GRS/BKM	42
RR-3-WM/GRM	44
RR-3-WS/GRM	42
RR-5-GRM/BKM	44
RR-5-GRS/BKM	42
RR-5-WM/GRM	44
RR-5-WS/GRM	42
RS001WW	412
RS-128-GRM/BKM	44
RS-128-GRS/BKM	42
RS-128-WM/GRM	44
RS-128-WS/GRM	42
RS-136-GRM/BKM	44
RS-136-GRS/BKM	42
RS-136-WM/GRM	44
RS-136-WS/GRM	42
RS-2-116-WM/GRM	46
RS-2-128-WM/GRM	46
RS-2-136-GRM/BKM	46
RS-2-136-WM/GRM	46
RST-1522-BK	319
RST-1523-BK	319
RST-1724-BK	319
RST-1814-M	319
RST-1814-N	319
RST-1815-1-BK	319
RST-1815-1-M	319
RST-2020-M	320
RST-2516-M	319
RST-2516-N	319
RST-2517-1-BK	319
RST-2517-1-M	319
RT1070V-B	76
RT1070V-GS	76
RT1070V-OW	76
RT10R-B	76
RT10R-GS	76
RT10R-OW	76
RT10SQ-B	76
RT10SQ-GS	76
RT10SQ-OW	76
RT124R-B	76
RT124R-GS	76
RT124R-OW	76
RT13100V-B	76
RT13100V-GS	76
RT13100V-OW	76
RT144R-B	76
RT144R-GS	76
RT144R-OW	76
RT146RC-B	76
RT146RC-GS	76
RT146RC-OW	76
RT15100V-B	76
RT15100V-GS	76
RT15100V-OW	76
RT15RC-B	76
RT15RC-GS	76
RT15RC-OW	76
RT16120V-B	76
RT16120V-GS	76
RT16120V-OW	76
RT16RC-B	76
RT16RC-GS	76

ITEM	PAGE NUMBERS
RT16RC-OW	76
RT2R-B	76
RT2R-GS	76
RT2R-OW	76
RT62R-B	76
RT62R-GS	76
RT62R-OW	76
RT6R-B	76
RT6R-GS	76
RT6R-OW	76
RT83R-B	76
RT83R-GS	76
RT83R-OW	76
RT8R-B	76
RT8R-GS	76
RT8R-OW	76
RT8SQ-B	76
RT8SQ-GS	76
RT8SQ-OW	76
RT93R-B	76
RT93R-GS	76
RT93R-OW	76
S-11-CL	178
S-12-BR	246
S-12-IV	246
S-12-PB	246
S-12-W	246
S-14-CL	178
S-15-1-CL	218
S-16-1-CL	218
S-17-CL	178
S-18-CL	178
S-5-CL	178
S-610-BK	289
S-610-CB	289
S-610-IV	289
S-610-W	289
S-617-IV	289
S-620-BK	289
S-620-BR	289
S-620-CB	289
S-620-FG	289
S-620-IV	289
S-620-MIX	289
S-620-PB	289
S-620-RO	289
S-620-TY	289
S-620-W	289
S-630-BK	289
S-630-IV	289
S-640-IV	290
S-660-BK	289
S-660-IV	289
S-660-R	289
S-660-TE	289
S-660-W	289
S-9-CL	178
SA-16SDB-KIT	495
SB-1010-OW	350
SB-1011-BK	351
SB-1060-MNS	357
SB-1100-BW	350
SB-1111-BK	351
SB-1155-OW	350
SB-1210-OW	350
SB-1212-GW	356
SB-1212-OW	356
SB-1212-WBW	356
SB-12-CL	311

ITEM	PAGE NUMBERS
SB-1300-GW	356
SB-1300-OW	356
SB-1300-WBW	356
SB-1350-BK	351
SB-1375-COW	350
SB-1409-ACW	351
SB-1460-GW	355
SB-1460-OW	355
SB-1460-WBW	355
SB-1470-BK	351
SB-1471-BK	351
SB-1472-OW	350
SB-1473-GB	351
SB-1473-GW	351
SB-14-AM-W	54
SB-14-CSS	70
SB-14-FM	58
SB-14-RM	56
SB-14-UM	60
SB-1560-MNS	357
SB-1600-DRW	350
SB-1612-MNS	357
SB-1613-MNS	357
SB-16-CL	311
SB-1812-GW	355
SB-1812-OW	355
SB-1812-WBW	355
SB-182-RM	56
SB-2005-W	351
SB-2010-OW	350
SB-2011-W	351
SB-2110-MNS	357
SB-24-CL	311
SB-2510-BAM	350
SB-2510-DRW	350
SB-32-CL	311
SB-410-RM	56
SB-410-UM	60
SB-48-AM-W	54
SB-48-FM	58
SB-48-RM	56
SB-48-UM	60
SB-5-AM-W	54
SB-5-CSS	70
SB-5-FM	58
SB-5-RM	56
SB-5-UM	60
SB-775-OW	350
SB-80-RM	56
SB-8-CL	311
SC002WW	419
SC003WW	419
SC004WW	419
SC075WW	419
SC-10-S	246
SC-16-BK	202
SC-16-CB	202
SC-16-LIDSTRAW-CL	202
SC-16-R	202
SC-16-SET-BK	202
SC-16-SET-R	202
SC173WW	419
SC174WW	419
SC-222-CL	8
SC-222-W	8
SC-32-R	202
SC-32-SET-R	202
SC-66-BK	310
SC-66-BR	310

Return to Index

ITEM	PAGE NUMBERS
SC-66-CL	310
SC-66-IR	310
SC-66-W	310
SCS-4-FM	58
SCS-4-RM	56
SCS-4-UM	60
SCS-6-AM-W	54
SCS-6-FM	58
SCS-6-RM	56
SCS-6-UM	60
SCS-9-AM-W	54
SCS-9-CSS	68
SCS-9-FM	58
SCS-9-RM	56
SCS-9-UM	60
SCUB3-MOD-WW	392
SCUB3-WW	391
SD001WW	478
SD002-MOD-WW	478
SD002WW	478
SD003WW	478
SD012WW	478
SD013WW	478
SD014WW	478
SD015WW	478
SD021-MOD-WW	478
SD021WW	478
SD-05-BK	141
SD-05-BR	141
SD-05-CB	141
SD-05-IV	141
SD-05-R	141
SD-05-RO	141
SD-05-S	141
SD-05-TY	141
SD-05-W	141
SD-06-BK	141
SD-06-BR	141
SD-06-W	141
SD-08-AM-W	54
SD-08-BK	12
SD-08-FM	58
SD-08-IV	12
SD-08-RM	56
SD-08-UM	60
SD-08-W	12
SD-3800-BK	132, 286
SD-3828-BK	132
SD-4500-BK	132, 286
SD-5525-BK	132
SD-7600-BK	132
SDB-16-PC-6	496
SDB-16-PC-6-CL	495
SDB-16-PC-B	494
SDB-16-PC-B-CL	494
SDB-1-LID	494
SDB-32-PC-2	496
SDB-32-PC-6	496
SDB-32-PC-6-CL	495
SDB-32-PC-B	494
SDB-32-PC-B-CL	494
SDB-32-PC-RACK	495
SDB-32-PC-SET	496
SD-SS-BK	132
SGN-11	493
SGN-12	493
SGN-13	493
SGN-19	523
SGN-35	493

ITEM	PAGE NUMBERS
SGN-36	493
SGN-38	493
SGN-90	493
SH-175-1-CL	228
SH-175-NEON	228
SH-176-1-CL	228
SK-1-BR	114
SK-1-IR	122
SK-1-IV	94
SK-1-S	120
SK-1-W	92
SK-20-ABK	296
SK-20-ABK	296
SK-20-BASE	296
SK-2-BR	114
SK-2-IV	94
SKOV-16-ABK	296
SKOV-16-BASE	296
SKRE-14-ABK	296
SKRE-14-BASE	296
SKRO-14-ABK	296
SKRO-14-BASE	296
Sm.Pour-CL	494
SN-103-CL	242
SN-103-IV	242
SN-103-PB	242
SN-103-RO	242
SN-103-RSP	242
SN-103-TY	242
SN-104-CL	242
SN-104-FG	242
SN-104-IV	242
SN-104-PB	242
SN-104-RO	242
SN-104-RSP	242
SN-104-TY	242
SN-105-CL	81
SN-106-CL	81
SP-2000-CL	8
SP-2000-IV	8
SP-9909-1-CL	453
SP-B-127-COMBO	98
SP-B-454-COMBO	98
SP-B-454-MIX	454
SP-BC-007-T	454
SP-BC-007-W	454
SP-BC-170-MIX	454
SP-DN-310-T	454
SP-DN-310-W	454
SP-DN-313-W	454
SP-DN-315-T	454
SP-DN-315-W	454
SP-DN-317-W	454
SP-DN-350-T	454
SP-DN-350-W	454
SP-DP-505-W	454
SP-DP-506-T	454
SP-DP-506-W	454
SP-DP-507-T	454
SP-DP-507-W	454
SP-DP-508-T	454
SP-DP-508-W	454
SP-DP-509-T	454
SP-DP-509-W	454
SP-DP-510-T	454
SP-DP-510-W	454
SP-GOB-20-1-SAN-CL	453
SP-M-810-T	454
SP-M-810-W	454

ITEM	PAGE NUMBERS
SP-M-811-T	454
SP-M-812-T	454
SP-M-812-W	454
SP-M-813-W	454
SP-NP-6-MIX	454
SP-NP-9-COMBO	98
SP-NP-9-MIX	454
SP-OP-120-MIX	454
SP-OP-135-MIX	454
SP-OP-610-T	454
SP-OP-610-W	454
SP-OP-612-T	454
SP-OP-612-W	454
SP-OP-614-T	454
SP-OP-614-W	454
SP-OP-950-MIX	454
SP-RM-400-MIX	289, 453
SP-S-620-MIX	289, 453
SP-SP-2000-CL	453
SP-TM-1308-MIX	453
SP-TM-1308-U	453
SP-TM-1308-W	453
SP-WP-7-MIX	454
SS24WW	478
SS25-MOD-WW	411
SS25WW	478
SS34-MOD-WW	478
SS34WW	478
SSCVR-01	493
SSCVR-02	493
SSLS-01	305
SSLS-08	305
SSPARM-11	312
SSPP10	308
SST-05	312
SSTB-11	309
SSTB-6	309
SSTPD-1612-ANT	383
SSTPD-1612-MP	383
SSTPD-1906-ANT	383
SSTPD-1906-MP	383
SSTPD-1915-ANT	383
SSTPD-1915-MP	383
SSTUBREC-01	486
ST003WW	420
ST013WW	420
ST014WW	420
ST023WW	420
ST11102001	444
ST11209111EV	440
ST11209111EVK	440
ST11209112EV	440
ST11209112EVK	440
ST11302013	437
ST11302111	438
ST11302112	438
ST11602111	430
ST11602112	430
ST11602114	430
ST11602114K	430
ST11602115	430
ST11602116	430
ST11602118	430
ST11602118K	430
ST11602121K	437
ST11602129	436
ST11602130	436
ST11610000	430
ST11610010	442

ITEM	PAGE NUMBERS
ST11702009	436
ST11702010	436
ST11702011	432
ST11702011K	432
ST11702012	434
ST11702012K	434
ST11702013	434
ST11702013K	434
ST11702014	434
ST11702014K	434
ST11702015	434
ST11702015K	434
ST11702016	434
ST11702017	434
ST11712014	444
ST11712014K	442
ST11712015	432
ST11712016	442
ST11712016K	442
ST11712017	442
ST11712017K	442
ST11722001	442
ST11722001K	442
ST-12-1-R	317
ST-13-BK	317
ST-13-CB	317
ST-13-W	317
ST-1511-Rack	528-530
ST-5-AW	354
STBEV-3	442,484
STM-85-BK	312
Storage LidCL	494
STRAPS-MOD-R	533
SU-2-DW	92,246
SU-2-MIX	96,246
SU-3-DW	92
SU-4-BK	244
SU-4-DW	244
SW001MW	408
SW002MW	408
SW-1401-1-SAN-CL	211
SW-1402-1-SAN-CL	51
SW-1403-1-SAN-CL	213
SW-1404-1-SAN-CL	212
SW-1405-1-SAN-CL	213
SW-1406-1-SAN-CL	212
SW-1407-1-SAN-CL	51
SW-1408-1-CL	222
SW-1409-1-CL	222
SW-1410	227
SW-1413-1-CL	52
SW-1414-1-CL	52
SW-1415-1-SAN-CL	216
SW-1416-1-CL	222
SW-1417-1-SAN-CL	218
SW-1419-1-SAN-CL	216
SW-1419-BK	216
SW-1420-1-SAN-CL	211
SW-1421-1-SAN-CL	211
SW-1422-1-SAN-CL	211
SW-1423-1-SAN-CL	176
SW-1424-1-SAN-CL	176
SW-1425-1-CL	222
SW-1426-1-SAN-CL	176
SW-1427-1-CL	222
SW-1428-1-SAN-CL	216
SW-1429-1-SAN-CL	176
SW-1430-1-CL	176
SW-1431-1-CL	222

ITEM	PAGE NUMBERS
SW-1432-1-CL	216
SW-1433-1-CL	222
SW-1434-CL	222
SW-1435-CL	222
SW-1439-1-CL	180
SW-1440-1-CL	180
SW-1441-1-CL	180
SW-1442-1-CL	180
SW-1443-1-CL	176
SW-1444-1-CL	176
SW-1446-1-CL	210
SW-1447-1-CL	210
SW-1448-1-CL	180
SW-1449-CL	213
SW-1460-CL	214
SW-1461-CL	214
SW-1462-CL	207
SW-1463-CL	207
SW-1464-CL	220
SW-1465-CL	218
SW-1466-CL	218
SW-1467-CL	213
SW-1468-CL	206
SW-1469-CL	206
SW-1470-CL	182
SW-1471-CL	182
SW-1472-CL	182
SW-1473-CL	184
SW-1474-CL	184
SW-1475-CL	184
SW-1476-CL	199
SW-1477-CL	199
SW-1478-CL	214
SW-1512-CL	198
SW-1516-CL	198
SW-1520-CL	198
SW-1520-R	198
SW-1524-CL	198
SW-1550-CL	216
SW-15-RBR	222
SW-1612-CPR	224
SW-1612-SS	224
SW-1709-CL	196
SW-1712-CL	196
SW-1714-CL	196
SW-1716-CL	196
SW-1720-CL	196
SW-2000-CL	207
SW-2001-CL	207
SW-2002-CL	207
SW-2003-CL	206
SW-2004-CL	206
SW-2005-CL	206
SW-2006-CL	206
SW-2008-CL	208
SW-2009-CL	208
SW-2010-CL	210
SW-2011-CL	210
SW-2012-CL	210
SW-2013-CL	210
SW-2014-CL	210
SW-2015-CL	210
SW-2016-CL	210
SWR1/2MW	408
TOA10-MOD-WW	471
TOA10WW	471
TOA15-MOD-WW	471
TOA15WW	471
TOA16WW	471

ITEM	PAGE NUMBERS
TOA17WW	471
TOA18-MOD-WW	471
TOA18WW	471
TOA19-MOD-WW	472
TOA19WW	472
TOA1BB	468
TOA1-MOD-WW	468
TOA1WW	468
TOA20WW	472
TOA21WW	472
TOA22WW	473
TOA23WW	473
TOA24-MOD-WW	475
TOA24WW	473
TOA25-MOD-WW	474
TOA25WW	474
TOA26WW	474
TOA2-MOD-WW	468
TOA2WW	468
TOA3WW	468
TOA4WW	469
TOA5WW	469
TOA6WW	469
TOA7WW	470
TOA8WW	470
TOA9WW	470
TOAF15BB	470
TOB006-1-ABK	452
TOB006-1-SS	452
TOB009-2-ABK	452
TOB009-2-SS	452
TOB010-1-ABK	452
TOB010-1-SS	452
TOB011-2-ABK	452
TOB011-2-SS	452
TOB013-4-SS	452
TOB017-1-ABK	452
TOB017-1-SS	452
TOB10WW	471
TOB15SLATE-BK	489
TOB15WW	470
TOB16WW	470
TOB17WW	471
TOB18-MOD-WW	471
TOB18WW	471
TOB19WW	472
TOB1-MOD-WW	468
TOB1WW	468
TOB20-MOD-WW	472
TOB20WW	472
TOB21WW	472
TOB22-MOD-WW	475
TOB22WW	473
TOB23WW	473
TOB24WW	473
TOB25-MOD-WW	474
TOB25WW	474
TOB26WW	474
TOB2WW	468
TOB3WW	468
TOB4WW	469
TOB5WW	469
TOB6-MOD-WW	469
TOB6WW	469
TOB7WW	470
TOB8WW	470
TOB9WW	470
TOBC-ABK	452
TOBC-SS	452

ITEM	PAGE NUMBERS
T0BF15-MOD-WW	470
T0BF15WW	470
T103WW	410
TB0204-MOD-WW	409
TB0204WW	409
TF0D04WW	409
TFRD23-MOD-WW	410
TFRD23WW	410
TFUL04-MOD-WW	413
TFUL04WW	413
TL-151-BK	154
TL-151-FB	154
TL-151-HG	154
TL-151-NB	154
TL-151-R	154
TL-152-FG	154
TL-152-PB	154
TL-152-RO	154
TL-153-T	154
TM-1208-IV	246
TM-1208-P	246
TM-1208-TB	246
TM-1208-U	246
TM-1208-W	246
TM-12-MN-W	48
TM-1308-AV	240
TM-1308-BK	240
TM-1308-CL	240
TM-1308-CR	240
TM-1308-FG	240
TM-1308-IR	240
TM-1308-IV	240
TM-1308-KG	240
TM-1308-MIX	240
TM-1308-PB	240
TM-1308-PK	240
TM-1308-RO	240
TM-1308-S	240
TM-1308-SQ	240
TM-1308-TY	240
TM-1308-U	240
TM-1308-W	240
TM-1310-BK	242
TM-1310-W	242
TM-1311-BK	240
TM-1311-W	240
TM-1316-BK	242
TM-1316-IV	242
TM-1316-W	242
TM-1317-BK	240
TM-1317-IV	240
TM-1317-W	240
TM-1408-W	240
TM-1411-W	240
TM-8-MN-W	48
TP-12-BK	100
TP-12-DW	92
TP-12-PB	96
TP-12-RSP	102
TPUD02-MOD-WW	415
TPUD02WW	415
TPUD03-MOD-WW	413
TPUD03WW	413
TPUD15-MOD-WW	457,458
TPUD15WW	457,458
TPUD16-MOD-WW	457,458
TPUD16WW	457,458
TPUD25WW	457,458
TPUD35-MOD-WW	457,458

ITEM	PAGE NUMBERS
TPUD35WW	457,458
TPUD43-MOD-WW	457,458
TPUD43WW	457,458
TPUD44-MOD-WW	457,458
TPUD44WW	457,458
TPUD45-MOD-WW	457,458
TPUD45WW	457,458
TPUD46-MOD-WW	457,458
TPUD46WW	457,458
TPUD47-MOD-WW	475
TPUD47WW	457,458
TPUD48-MOD-WW	475
TPUD48WW	457,458
TR-151-BK	154
TR-151-BY	154
TR-151-FB	154
TR-151-HG	154
TR-151-NB	154
TR-151-R	154
TR-151-S	154
TR-151-T	154
TR-151-W	154
TR-152-FG	154
TR-152-GR	154
TR-152-PB	154
TR-152-RO	154
TR-152-T	154
TR-152-TY	154
TR-153-T	154
TR-153-W	154
TS-800-BK	141
TS-800-BR	141
TS-800-IV	141
TS-800-L-BK	141
TS-800-L-BR	141
TS-800-L-R	141
TS-800-R	141
TS-800-TE	141
TS-800-VN	141
TSC-102	320
TSW-103	320
TSW-104	320
TSW-105	320
TU002WW	418
TU003WW	418
TU004WW	418
TU005WW	418
TU013WW	418
TU014WW	418
V-11-CL	396
V-12-CL	396
V-13-CL	396
V-21-CL	396
V-22-CL	396
V-23-CL	396
V0003WW	409
V0004WW	409
V0203-WW	409
WB-104C	435
WB-1050-MG	254
WB-1060-MG	256
WB-106C	435
WB-1260-RWD	374
WB-1292-MG	382,524
WB-1292WD-GA	381,524
WB-1292WD-UR	381,524
WB-1292WD-W	381,524
WB-1294-MG	382
WB-1294WD-GA	381

ITEM	PAGE NUMBERS
WB-1294WD-UR	381
WB-1294WD-W	381
WB1-3TIER	526
WB-1501-BK	274
WB-1501-G	274
WB-1501-HY	274
WB-1502-BK	274
WB-1502-HY	274
WB-1503-BK	274
WB-1503-BL	274
WB-1503-G	274
WB-1503-HY	274
WB-1503-N	274
WB-1503-OR	274
WB-1504-BK	274
WB-1504-HY	274
WB-1504-N	274
WB-1505-BK	274
WB-1505-HY	274
WB-1505-N	274
WB-1506-BK	274
WB-1507-BK	274
WB-1507-HY	274
WB-1508-BK	274
WB-1508-BL	274
WB-1508-G	274
WB-1508-HY	274
WB-1509-BK	528-530
WB-1509-HY	528-530
WB-1509-N	528-530
WB-1510-BK	528-530
WB-1510-HY	528-530
WB-1510-N	528-530
WB-1512-BK	528-530
WB-1512-HY	528-530
WB-1513-TT	528-530
WB-1514-TT	528-530
WB-1515-TT	528-530
WB-1516-TT	528-530
WB-1517-TT	528-530
WB-1518-TT	528-530
WB-1519-TT	528-530
WB-1520-TT	528-530
WB-1521-TT	528-530
WB-1522-TT	528-530
WB-1523-TT	528-530
WB-1524-BK	528-530
WB-1524-HY	528-530
WB-1551-HY	528-530
WB-1552-BK	528-530
WB-1552-HY	528-530
WB-1553-BK	528-530
WB-1553-HY	528-530
WB-1616-RWD	374
WB-1812-MG	435, 438,521,524
WB-1812WD-UR	436, 438,521,524
WB-1812WD-W	436, 438,521,524
WB-1814-MG	436,522
WB-1814WD-UR	436,522
WB-1814WD-W	436,522
WB-1912-RWD	374
WB-1-SET-RWD	374
WB2-3TIER	526
WB-300-MG	513,514
WB-301-MG	513,514
WB-302-MG	513,514
WB-303-MG	513,514
WB-304-MG	513,514

ITEM	PAGE NUMBERS
WB-305-MG	513,514
WB-306-MG	513,514
WB-310-MG	513,514
WB-311-MG	513,514
WB-312-MG	513,514
WB-313-MG	513,514
WB-314-MG	513,514
WB-315-MG	513,514
WB-316-MG	513,514
WB-317-MG	513,514
WB-318-MG	513,514
WB-319-MG	513,514
WB-3TIER	526
WB-444-UR	377,379
WB-444-UR-C044CL-K	380
WB-446-MG	252
WB-446-R	252
WB-447-UR	377,379
WB-557-MG	252
WB-55-MG	523
WB-561-BK	515,516
WB-562-BK	515,516
WB-563-BK	515,516
WB-564-BK	515,516
WB-565-BK	515,516
WB-566-BK	515,516
WB-567-BK	515,516
WB-568-BK	515,516
WB-569-BK	515,516
WB-570-BK	515,516
WB-662-MG	382
WB-662WD-GA	381
WB-662WD-UR	381
WB-662WD-W	381
WB-664-MG	382
WB-664WD-GA	381
WB-664WD-UR	381
WB-664WD-W	381
WB-700	306
WB-701	259
WB-702	259
WB-703	259
WB-705	259
WB-706	259,384
WB-745-MG	523
WB-886-MG	254
WB-900	306
WB-941-MG	254
WB-942-MG	252
WB-953-BK	521
WB-953-SV	521
WB-954-BK	436,522
WB-954-SV	436,522
WB-955-GA	485
WB-955-UR	485
WB-955-W	485
WB-959-UR	485
WB-959-W	485
WB-961-MG	254
WB-962-MG	382
WB-962WD-GA	381
WB-962WD-UR	381
WB-962WD-W	381
WB-964-MG	382
WB-964WD-GA	381
WB-964WD-UR	381
WB-964WD-W	381
WB-971-MG	254
WB-972-MG	252

ITEM	PAGE NUMBERS
WB-972-R	252
WB-982-MG	252
WB-982-R	252
WB-992-MG	252
WB-992-R	252
WB-HOOK-MG	523
WC-55-WCPR/SS	224
WD-13-ASH	370
WD-14-ASH	370
WD-15-ASH	370
WD-19-ASH	370
WD-2-ASH	370
WD-4-ASH	370
WG-101	7
WGUITAR-01	266
WHEEL-MG	523
WIRCUP-3	310
WIRNPK-5	310
WP-10-AV	98
WP-10-BA	106
WP-10-BK	99
WP-10-CA	112
WP-10-CE	105
WP-10-CR	98
WP-10-DI	94
WP-10-DI-KNB	110
WP-10-DI-KNG	110
WP-10-DI-KNO	110
WP-10-DW	92
WP-10-DW-KNB	110
WP-10-DW-KNG	110
WP-10-DW-KNY	110
WP-10-FG	96
WP-10-MIX	96
WP-10-PB	96
WP-10-PO	108
WP-10-RO	96
WP-10-RSP	101
WP-10-SQ	98
WP-10-TY	96
WP-10-VN	142
WP-10-X	107
WP-12-BA	106
WP-12-CA	112
WP-12-CE	105
WP-12-DI	94
WP-12-DW	92
WP-12-MIX	96
WP-12-PB	96
WP-12-TY	96
WP-12-X	107
WP-5-CA	112
WP-5-CR	98
WP-5-DI	94
WP-5-DW	92
WP-5-FG	96
WP-5-MIX	96
WP-5-TY	96
WP-6-BA	106
WP-6-BK	99
WP-6-CA	112
WP-6-CE	105
WP-6-CR	98
WP-6-DI	94
WP-6-DW	92
WP-6-FG	96
WP-6-MIX	96
WP-6-PB	96
WP-6-PO	108

ITEM	PAGE NUMBERS
WP-6-RSP	101
WP-6-TY	96
WP-6-VN	142
WP-6-X	107
WP-7-BA	106
WP-7-BK	99
WP-7-CE	105
WP-7-CR	98
WP-7-DI	94
WP-7-DI-KNO	110
WP-7-DW	92
WP-7-DW-KNB	110
WP-7-FG	96
WP-7-MIX	96
WP-7-PB	96
WP-7-PO	108
WP-7-RO	96
WP-7-RSP	101
WP-7-TY	96
WP-9-AV	98
WP-9-BA	106
WP-9-BK	99
WP-9-CA	112
WP-9-CE	105
WP-9-CR	98
WP-9-DI	94
WP-9-DI-KNB	110
WP-9-DI-KNG	110
WP-9-DI-KNO	110
WP-9-DW	92
WP-9-DW-KNB	110
WP-9-DW-KNO	110
WP-9-EW-BK	118
WP-9-FG	96
WP-9-MIX	96
WP-9-PB	96
WP-9-PK	98
WP-9-PO	108
WP-9-RO	96
WP-9-RSP	101
WP-9-TY	96
WP-9-VN	142
WP-9-X	107
WR-101	366
WST-1-BK	317
WT-FSC-W	489
WX01	390
WX03	390
WX04	390

G.E.T. Terms & Conditions

1. Prices shown are list prices and subject to trade discounts.
2. Freight: All items are F.O.B. Houston, Texas.
For Customers within the Continental United States:

- Freight prepaid on orders totaling $2,300 USD Net or more to one destination within the 48 contiguous states via common carrier and routing selected by G.E.T.
- Orders less than $2,300 USD Net will be shipped prepaid with freight charges added to the invoice. Upon customer's request, freight can be shipped collect via a 3rd party account.

For Customers Outside the Continental United States:
Contact G.E.T. Customer service for prepaid freight levels.
Prepaid Freight Terms to Canada:

- For melamine products only, freight prepaid on orders totaling $2,600 USD Net to the following metropolitan destinations: Montreal, Toronto, Vancouver, and Calgary via common carrier. Routing selected by G.E.T.
- For mixed products, freight prepaid on orders totaling $3,300 USD Net or more to the following metropolitan destinations: Montreal, Toronto, Vancouver, and Calgary via common carrier. Routing selected by G.E.T.

PLEASE NOTE: Customers are responsible for all customs and broker fees. Any accessorial charges incurred due to a customer's request, such as sort & segregate (This includes lumper fees and lift-gate fees) or re-delivery, will be the responsibility of the requester.
3. Damages and Shortages and Additional Charges:

- Inspect your shipment carefully and check all merchandise against the Packing List before signing the Freight Bill. If you sign a Freight Bill, you are confirming that you have received the merchandise on the Packing List and you will be invoiced and held liable for the products listed on the Packing List. Always count the actual number of cartons, not pallets.
- G.E.T. is not responsible for concealed damage if not noted in writing on the Delivery Receipt at the time of delivery.
- All shortages, damaged goods, incorrect merchandise or concealed damage on the shipments must be reported to G.E.T.'s Customer Service Representative within 48 hours of receipt. If a shortage or damage is discovered, note the exceptions on the Freight Bill and notify our carrier to secure an Inspection Report. Send a copy of the Freight Bill and Inspection Report to G.E.T.'s Customer Service Representative immediately. Failure to do so will result in the claim being denied by the carrier. G.E.T. is willing to assist you in every possible way in filing claims, but these documents must be secured in order to do so. All damaged goods and shortages that are not properly documented and reported upon receipt become the sole responsibility of the customer.
- Incorrect delivery addresses or unplanned freight requirements incurring additional charges may be billed after delivery.

4. Order Add-on: Add-ons are not allowed on prepaid back orders.
5. Terms:

- For New Accounts: Check in Advance or Credit Card payment must be received for all initial orders to be released until credit references are received and approved. Sufficient Credit References are required to open an account with G.E.T.
- With Approved Credit: Net thirty (30) days from the date of invoice.
- All Past Due Invoices are subject to a 1.5% service charge per month.

6. Payments:

- G.E.T. accepts payments by check or ACH at no additional charge.
- G.E.T. accepts most major credit cards. A 3% transaction fee will be assessed on each payment and will be added to the total payment amount.

7. Returns:

- Returns are not accepted WITHOUT A RETURN MERCHANDISE AUTHORIZATION. The return merchandise authorization must appear on the shipping label. Authorized returns are to be shipped prepaid.
- Returned goods are subject to a minimum 20% restocking charge.
- Goods must be returned in the original shipping cartons and in new and resalable condition.
- On all returns, G.E.T. must be notified within sixty (60) days from the date of original shipment to receive a return merchandise authorization. No returns will be accepted after thirty (30) days from the date a return merchandise authorization was issued.
- All returns are subject to inspection by G.E.T. If goods are deemed not in sellable condition, credit will not be issued and the return merchandise authorization will be voided. Sellable condition is defined as the following:
  - Product is unused
  - Product is in the original box and packaging
- The customer will be notified and given ten (10) business days to advise disposition of any unacceptable returns. If no response is received, goods will be discarded at G.E.T.'s discretion.

8. Minimum Order: Minimum order is $50 Net. Any order under $50 Net will be charged a $10 handling fee.
9. Case Lots: All items are sold in case lots. Broken cartons are subject to a $10 charge per item. Please note that some items do not allow for the case pack to be broken.
10. Prices: All prices are subject to change without notice. G.E.T. is not responsible for printing errors in the catalog, price list, and/or AutoQuotes.
11. Back Orders: Back-ordered items from a "prepaid freight order" will be shipped prepaid. Back-ordered items from a "collect shipment" will be forwarded transportation charges collect or freight prepaid and added to the invoice. G.E.T. does not ship back orders to Canada, Hawaii, or Puerto Rico. For these destinations, customer must re-order any item that is back-ordered.
12. International Orders: International terms and conditions apply for all international orders.
13. Special Order or Imprints:

- Special order items or Custom Imprinted items will not be accepted for exchange or return.
- Special orders on Custom Imprinted items require a 50% down payment when ordering.

CFS BRANDS
GET
Designed To Serve
7401 Security Way, Ste. 200,
Jersey Village, TX 77040
1-800-727-4500
info@getserveware.com
Where To Buy
1-800-727-4500
www.getserveware.com
© G.E.T., All Rights Reserved.
Return to Index